2 CENTS PAY NO MORE!

Chicago Daily Tribune

THE WORLD'S GREATEST NEWSPAPER

FINAL ★★

VOLUME XCVIII.—NO. 68 C [REG. U. S. PAT. OFFICE: COPYRIGHT 1939 BY THE CHICAGO TRIBUNE.] TUESDAY, MARCH 21, 1939.—32 PAGES THIS PAPER CONSISTS OF TWO SECTIONS—SECTION ONE PRICE TWO CENTS IN CHICAGO AND SUBURBS ELSEWHERE THREE CENTS

CONDEMN HITLER IN U. S. NOTE

Auto Bomb Kills War Veteran; Wife Held

WPA LOBBYISTS NAG CONGRESS; ONE IS SLAPPED

Rep. Cox of Georgia Resents Threats.

BY WILLARD EDWARDS.
[Chicago Tribune Press Service.]

Washington, D. C., March 20.—[Special.]—Lobbyists representing the Workers' alliance, organization of WPA employés, swarmed through the corridors of the capitol today putting the heat on members of congress in behalf of the 150 million dollar special appropriation demanded by President Roosevelt for the work relief agency.

Eugene E. Cox.

Southern congressmen were the particular target of the roughly dressed representatives of the alliance which was shown to be dominated by the communist party of America in evidence before the Dies committee on un-American activities.

Congressman Slaps Lobbyist.

Representative Eugene E. Cox [D., Ga.] slapped one of the lobbyists across the face when he was approached outside the speaker's office. The incident was illustrative of the tension in the house. The story of the encounter spread rapidly and was excitedly discussed.

Called out of the chamber by a page at the request of "a gentleman from Georgia," Cox found a Workers' alliance lobbyist accompanied by two Negroes. The lobbyist told Cox he and his companions wanted to suggest that he vote for the President's request.

"Those two boys would be better off back home behind a plow than up here," remarked Cox. "I'll determine my own stand on the proposition."

"We'll remember that when you're up for election," said the lobbyist in a threatening tone.

Still Before Subcommittee.

"Here's something to remember me by right now," rejoined the quick tempered Georgian, and his open hand met the cheek of the lobbyist with a sharp crack.

David Lasser, president of the Workers' alliance, led the buttonholing attack upon the legislators.

An appropriations subcommittee continued to struggle with the problem of the WPA appropriations with some sentiment growing in favor of approving 100 millions instead of 150 million dollars. A showdown is expected Wednesday.

The WPA did its bit in the pressure drive by listing the employment cuts in each state which it said would be necessary in the week of April 3 if the 150 million dollars is not appropriated. Col. F. C. Harrington, administrator, sent instructions covering a nation-wide reduction of 400,000 in the WPA rolls.

Cuts Vary by States.

A further reduction of 600,000 persons in May will be necessary, Harrington said. Listing of the state cuts at this time was intended to bring home to congressmen the effect of reductions in the home states and swing them into line for the 150 million dollar appropriation.

The April cuts varied from 12 to 18 per cent by states. New York City, which has 170,000 persons on the rolls, must take a cut of 25,000 persons, about 15 per cent, according to the tables. Illinois, with 229,000 on the rolls, must take a cut of 34,000, more than 17 per cent.

The relative need of WPA employes will not be considered in making these reductions, Harrington informed his administrators. Reductions are to be on "a project basis," he declared, by discontinuing the least desirable projects and those on which reduction of employment will not affect efficient operation.

"However, no reduction should be made on federal agency projects and WPA federally sponsored nation-wide projects," he added.

Lasser announced that the alliance is sending out ballots to 5 million WPA workers to determine whether a "national job march" shall be concentrated on Washington if congress refuses to vote "adequate funds."

NEWS SUMMARY

of The Tribune
[And Historical Scrap Book.]
Tuesday, March 21, 1939.

WASHINGTON.

American government refuses to recognize Dictator Hitler's seizure of Czecho-Slovakia. Page 1.

WPA lobbyists descend on congress; one gets slapped when Representative Cox of Georgia resents threats. Page 1.

Confirmation of W. O. Douglas as Supreme court justice is believed assured. Page 6.

House inquiry demanded on New Deal's propaganda machine. Page 9.

DOMESTIC.

War veteran slain by dynamite blast and girl injured; widow and farmer arrested. Page 1.

Senator Searcy expected to head committee probing waste. Page 10.

FOREIGN.

Germany calls more troops; fears encirclement by foes. Page 1.

Nine-power drive to stop Hitler spurred by Britain. Page 2.

France prepares to meet any sudden move by Italians. Page 3.

Italian editor says French insults to army prevent peace. Page 4.

Anti-Jewish campaign launched in former Czecho-Slovakia. Page 5.

LOCAL.

Golden voice on phone leads to finding of a hero. Page 1.

Mayor Kelly hailed by 17,000 public employés at two rallies. Page 7.

Dwight Green answers five questions that Mayor Kelly ignored. Page 7.

Witness tells of paying $600 on promise of job on police force. Page 8.

IERC investigators charge relief abuses in Urbana. Page 11.

Investigators find that St. Charles lacks stable force of guards. Page 13.

Deaths and obituaries. Page 22.

SPORTS.

Sox crush Pirates, 11 to 4; Cubs whip Los Angeles, 9 to 4. Page 19.

Six teams await Stanley cup play-offs tonight. Page 19.

Loyola beats St. John's, 51-46, to gain tournament final. Page 19.

Charles Bowser named head football coach at Pitt. Page 19.

Golfdom's elite tee off today in Pinehurst meet. Page 20.

Camilli hits three homers, Cards four to triumph, 7 to 5. Page 21.

EDITORIALS.

A Ringsider in Europe; Coal and the Burocrats; Abuse of Contempt. Page 12.

FEATURES.

Crossword puzzle. Page 2.
News of society. Page 15.
Looking at Hollywood. Page 15.
Front Views and Profiles. Page 15.
Radio programs. Page 17.
Experimental farms diary. Page 25.

COMMERCE AND FINANCE.

Roosevelt asks limit on U. S. bonds be raised above 30 billions. Page 23.

Montgomery Ward earnings increase in last fiscal year. Page 23.

Victor Emanuel gains corporation posts with New Deal aid. Page 23.

Mexican parley snagged; Richberg ready to return home. Page 23.

Commodities futures prices close generally higher. Page 24.

Stocks lose early gains on new threat of European war. Page 25.

Reserve member banks increase loans to business in week. Page 26.

Want Ad index. Page 26.

THE WEATHER

TUESDAY, MARCH 21, 1939.

[Central standard time.]
Sunrise, 5:52. Sunset, 6:01. Moon sets at 6:50 p. m. tomorrow. Saturn is an evening star. Mars and Venus are morning stars.

CHICAGO AND VICINITY: Generally fair and warmer Tuesday; winds becoming moderate south to southwest Tuesday; Wednesday fair, warmer.

ILLINOIS: Fair Tuesday and Wednesday; rising temperature central and north Tuesday; warmer Wednesday.

TRIBUNE BAROMETER.

TEMPERATURES IN CHICAGO

For 24 hours ended 2 a. m. March 21:
MAXIMUM, 3 A. M. 42
MINIMUM, 1 A. M. 29

3 a. m. ...42	Noon ...33	Unofficial—
4 a. m. ...41	1 p. m. ...33	8 p. m. ...30
5 a. m. ...37	2 p. m. ...32	9 p. m. ...30
6 a. m. ...35	3 p. m. ...33	10 p. m. ...30
7 a. m. ...35	4 p. m. ...31	11 p. m. ...30
8 a. m. ...35	5 p. m. ...30	Midnight ...30
9 a. m. ...36	6 p. m. ...30	1 a. m. ...29
10 a. m. ...35	7 p. m. ...30	2 a. m. ...29
11 a. m. ...34		

For 24 hours ended 6:30 p. m., March 20: Mean temperature, 40; normal, 37; excess for March, 6 degrees; excess since Jan. 1, 278 degrees.

Precipitation, none; excess for March, .60 of an inch; excess since Jan. 1, .76 of an inch; total since Jan. 1, 6.28 inches.

Barometer, 6:30 a. m., 30.27; 6:30 p. m., 30.48.

Highest wind velocity, 19 miles an hour from the north at 4:38 a. m.

March 21, 1938:
Maximum temperature, 77; minimum, 49; mean, 63; clear; precipitation, none.

[Official weather table on page 34.]

TRANSFER HER AND MAN FRIEND TO ESCAPE MOB

Girl Is Gravely Hurt by Death Blast.

Elizabethtown, Ill., March 20.—[Special.]—High feeling against a woman and a young farmer accused of murdering the woman's husband in a dynamite death trap tonight caused their removal from this southeastern Illinois county.

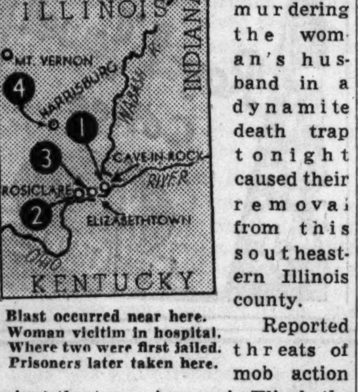

1. Blast occurred near here.
2. Woman victim in hospital.
3. Where two were first jailed.
4. Prisoners later taken here.

Reported threats of mob action against the two prisoners in Elizabethtown, the county seat, caused Sherif Otis Britain of Hardin county to take the pair to Saline county jail at Harrisburg for safekeeping.

Live on Adjoining Farms.

The prisoners are Mrs. Allie Austin, 37 years old, and Theodore Simmons, 30. They lived on neighboring farms in the vicinity of Cave-in-Rock, a small town twelve miles east of here.

They were arrested about ten hours after a dynamite charge with fuse attached, placed in the automobile of Mrs. Austin's estranged husband, Earl, had blown him to death and critically injured his woman companion. The fuse had been attached to the manifold of the car in such a way that it ignited and exploded shortly after the couple had driven away.

All of those involved were lifelong residents of Hardin county. Austin was well known and respected in Cave-in-Rock, his home town, and throughout the county.

Ex-Road Commissioner.

Austin was county superintendent of the National Youth administration, was county service officer for the American Legion, a former county road commissioner, and a former school teacher.

Ambitious to complete his high school education, despite his 46 years, Austin had been an adult student at the Cave-in Rock High school during the last year and would have graduated in June. He also was janitor of the high school.

A war time romance culminated in his marriage in September, 1917, just before he left for France. His bride was the daughter of a country physician. They separated three years ago and last December Austin filed suit for divorce, charging desertion. His wife filed a cross-bill accusing him of desertion and adultery.

Living at Her Father's Home.

Since the separation Austin had been keeping company with Miss Lacene McDowell, 25 years old, his companion on the tragic ride this morning. She is a WPA employé on a home aid service project.

Austin had been staying at the home of Miss McDowell's father, John A. McDowell, on a farm seven miles east of Cave-in-Rock.

Last night Austin left his light truck at the side of the road in front of the McDowell home, as was his custom. While he slept, apparently some one wired several sticks of dynamite under the center of the car and attached the fuse to the engine manifold.

Hot Manifold Ignites Fuse.

Austin and Miss McDowell entered the truck about 5 o'clock this morning and started to drive toward Cave-in-Rock. They drove about five miles before the manifold became hot enough to ignite the fuse.

The blast tore off both of Austin's legs. Miss McDowell's left leg was severed. They were taken to a hospital at Rosiclare where Austin died several hours later. Miss McDowell was in a critical condition.

Mrs. Austin was the beneficiary of two of her husband's insurance policies totaling $13,000, of which $10,000 was a war risk policy.

State's Attorney C. E. Soward said that just before Austin died he accused his wife and Simmons of "being behind this."

WONDER IF HE'LL TRY TO STRETCH IT INTO A HOME RUN

THE LAW ROUNDS UP SLOT MACHINES AND GETS CASH REGISTER

Holyoke, Colo., March 20.—(AP)—Phillips county officers today toured the county in a truck, confiscating slot machines right and left. When they returned to the county jail and started to unload, they found among the spoils a cash register.

COURT RESTORES NAME SERGEANT TOOK FROM VET

It was 1917 at Fort Snelling, Minn. When the top sergeant came to the bottom of the roll call list he paused and sputtered: "Gosh, George, I can't pronounce your name. I'll just call you Sprague."

The private remained George Sprague during his nineteen months of war service. When he was honorably discharged his papers carried the name of Sprague. An alien at the time of his enlistment, George was naturalized automatically under the name given him by the top sergeant.

Yesterday George, now an employé at Edward Hines hospital, appeared before Judge Cornelius J. Harrington.

"I'm tired of being called by a name other than the one I was given at birth," he said. "I want my real name again."

Judge Harrington granted his petition.

George Sprague left the courtroom as George Stanislauskas.

Jap Munitions Labor Paid More than Cabinet Heads

TOKIO, March 20.—(AP)—Skilled Japanese munitions workers are earning more money than cabinet ministers, the labor department reported today. A worker's salary and bonuses amount to 10,000 yen [about $2,700] a year, while cabinet members are paid only 6,720 yen [about $1,814]. The munitions boom has not affected the majority of industries, where the pay is under 1,000 yen [$270] a year and the working day is fourteen hours.

Slurs a Man's Tobacco; Is Shot Dead on Street

Grundy, Va., March 20.—(AP)—Green Dyeberry, 62 years old, was shot and killed in the street here today after he made a slighting remark about another man's brand of smoking tobacco. Iley Pierce, 34 years old, whose tobacco was criticized, is in jail on a murder charge.

Sweet Voice Helps Finish Sweet Story

(Picture on Back Page.)

A golden voice led yesterday to the discovery of a hero.

On Sunday two 10 year old boys, Paul Creamer Jr., 6659 Ingleside avenue, and Theodore Lindstrom, 818 East Marquette road, fell through the thin ice into deep water of the Jackson park lagoon.

A young man strolling through the park saw their plight. He tore off his coat, grabbed a heavy plank, and waded into four feet of icy water. Theodore and Paul grabbed the plank and he pulled them to shore.

Taken Home by Motorist.

A motorist drove the boys home; another took the rescuer away. Nobody learned his name.

Some one called the Fort Dearborn post of the American Legion and said the rescuer lived near 64th street and Greenwood avenue. Roy F. Dwyer, commander, and Fred Boissy, past commander, called a special meeting. They planned to send 100 legionnaires on a house to house canvass to find the hero.

Then a young woman telephoned the Creamer home.

"The man who saved your boys lives at 6244 Greenwood avenue," said the voice.

It wasn't long then before the hero was found. He is James de Lucia, 23 years old, a window trimmer.

"It wasn't anything," he protested. He said he was walking with his sweetheart, Miss Annette Petersen, 22, of 6355 Ingleside avenue, when he saw the boys in the water.

Vote to Give Him Medal.

Last night De Lucia was a guest at the special meeting of the Fort Dearborn Legion post at 6412 Cottage Grove avenue. The Creamers and the Lindstroms were there, too. It was voted to present De Lucia with a Legion medal for community service. De Lucia was appreciative. He was puzzled, too.

"I wonder," he said, "who telephoned the Creamers that I saved the boys."

Miss Petersen looked puzzled, too.

Total average net paid circulation
FEBRUARY, 1939
DAILY in excess of 900,000
THE CHICAGO TRIBUNE

A LAMP POST SPOILS WALTER'S DAY WHEN IT GETS IN CAR WITH HIM

Walter S. Godwick, 50 years old, one of Uncle Sam's letter carriers, spent a tranquil day yesterday as long as he plodded the pavements with the mail. When he climbed into his automobile to go to his home at 7025 South Ada street things began to happen.

At 70th street and Racine avenue Walter had had enough. He phoned Englewood police. "I've had an accident," he said.

A squad found Godwick's car parked at the corner. It had a flat tire, a broken bumper, and the jagged end of a concrete lamp post was protruding from the roof. The lamp was in the back seat.

"I was driving along in front of 912 Marquette road," said Walter, "when two very tough looking guys cut me off and forced me to hit the lamp post. Then they said, 'Just drive on, pal, if you know what's good for you.' They finally quit following me, and here I am."

Police told Walter he could go home but that the south park board would hold his car until he pays for the post. The park engineers were upset because the accident broke a circuit and darkened three blocks of Marquette road.

MILWAUKEE ACTS TO END RATTLE IN MANHOLE COVERS

Milwaukee, Wis., March 20.—(AP)—Complaints of citizens that they couldn't sleep because manhole covers rattled when automobiles passed over them spurred the city purchasing board to action today. It signed a contract with a machine company to grind down 600 manhole covers to a level surface. City workmen, who said the covers rattled because they wore unevenly and their surfaces got out of line with points of contact, will grind the frames.

2 Baby Patagonian Cavies Born with Grown-Up Ways

There'll be no baby talk in the Patagonian cavy home in the Brookfield zoo, although two baby cavies were born there yesterday. Cavies are near adulthood when born, and by tomorrow the babies should be able to feed themselves. The "A" is long, they're cousins of the guinea pigs, and they have big ears and the longest eyelashes.

NAZI SEIZURE OF CZECHS DENOUNCED AS LAWLESS

European Flashes

While Hitler was preparing new moves to extend Germany's frontiers and to foil his foes, other developments in Europe were:

1—Great Britain, France, and Russia push "stop Hitler" drive; plan common front of nine nations.

2—French act to balk Italian coup in Africa and increase armed forces.

3—Rumania may defer signing trade deal with Germany as result of Britain's offer to increase purchases.

4—Nazis launch anti-Jewish campaign in Prague.

5—Poland threatens to go to war if Germany attempts to seize Free City of Danzig.

Germans Build Forts in East; Increase Army

BY SIGRID SCHULTZ.
[Chicago Tribune Press Service.]
(Pictures on back page.)

BERLIN, March 20.—Adolf Hitler tonight presided at a cabinet meeting at which measures for the future were discussed.

Juozas Urbsys [Lithuanian foreign minister.]

The measures included the strengthening and further development of Germany's eastern fortifications as a result of a belief that Great Britain and France may again try to foster an encirclement policy with the aid of soviet Russia.

The German army will be increased in strength with the calling up of new reserves.

May Scrap Naval Pact.

Denunciation of the British-German naval pact, which restricts the size of the Nazi fleet, was also discussed.

Hitler, well informed circles said, is working on a "Monroe Doctrin" for central Europe in which he will dare the world to touch the German borders.

Nazi radical circles put things more bluntly by saying: "If the world does not like our being in Czecho-Slovakia it can send troops to try and take it away from us."

Juozas Urbsys, the Lithuanian foreign minister, spent an hour and a half with Joachim von Ribbentrop, German foreign minister. Von Ribbentrop sought to induce Lithuania to "act wisely and voluntarily turn over Memel to the German people." That the incorporation of Memel in the German empire is merely a matter of days is the firm conviction of political leaders in Berlin.

No Objection Anticipated.

They maintain that since the majority of Memel's population is German the world will not object to this district's return to the reich. The Memel landtag, or diet, is expected to voice a demand for the return of the district to Germany at its meeting next Saturday. Lithuania is not expected to object. German troops then would enter the district as "liberators."

Rumors have been carefully spread that Poland may be given the whole of Lithuania inasmuch as Poland and Germany had succeeded in reaching a compromise about Danzig and the Polish corridor which the Nazis consider "part of the German living space."

Most of Germany's population is taking its cue from the Nazi press and is adopting a truculent attitude toward nations which have attacked Germany's conquests. The German press denounced the "lies of the foreign press." Newspapers attempted to counteract the alarm felt in certain German quarters over Prime Minister Neville Chamberlain's denunciation of Hitler's actions.

Nazis Are Gratified.

Hatred of the Czechs has always been tremendously strong in Germany and the elimination of the

[Continued on page 2, column 5.]

War in Senate Over Scheme to Scrap Neutrality Act.

BY CHESLY MANLY.
[Chicago Tribune Press Service.]

Washington, D. C., March 20.—[Special.]—The American government today in a note to Germany refused to recognize the validity of Hitler's seizure of Czecho-Slovakia. At the same time a proposal to amend the neutrality act to enable the President to take sides in the event of a European war met heated opposition in the senate.

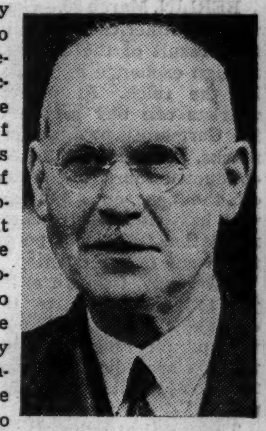
Wilbur J. Carr, who closes U. S. legation in Czecho-Slovakia.

The note, sent to the German embassy by Acting Secretary of State Sumner Welles, acknowledged receipt of the German note of last Friday announcing Hitler's protectorate over Bohemia and Moravia.

Publish Text of Note Today.

The text of the note will not be made public until tomorrow, but it is understood to follow closely the tenor of the official statement issued by Welles Friday in which he denounced Germany's absorption of Czecho-Slovakia as "wanton lawlessness." The Welles statement, made with the knowledge and approval of President Roosevelt, was one of the strongest denunciations of a foreign power ever authorized by the American government.

Mr. Welles also announced that Wilbur J. Carr, the American minister to Czecho-Slovakia, had been instructed to return to Washington after he had closed the legation and turned over the premises to the American consulate.

Controversy in Senate.

Efforts of the administration to junk the neutrality act in the midst of the European crisis produced by Nazi Germany's march to the east presaged a prolonged senate controversy over President Roosevelt's foreign policy. The move to scrap the neutrality law obviously is intended to permit the sale of arms to Great Britain and France in the event of a general war in Europe.

The amendment to the neutrality act was embodied in a bill introduced in the senate by Key Pittman [D., Nev.], chairman of the foreign relations committee. It would permit the sale of arms, ammunition, and implements of war on a cash and carry basis to any belligerent state. Existing law prohibits the export of such war materials to any nation classified by the President as engaged in war.

Vandenberg Records Opposition.

When Pittman obtained permission to have his bill, together with a radio speech he made last night, printed in the Congressional Record, senator Arthur H. Vandenberg [R., Mich.] indicated his opposition to the measure by inserting in the record a statement made yesterday by Senator William E. Borah [R., Idaho].

Senator Borah, senior member of the foreign relations committee and a foremost isolationist, took issue with Pittman, advocating an absolute embargo on the shipment of war supplies to any nation engaged in armed conflict.

"We will not contribute to mass murder," Senator Borah declared.

Senator Bennett C. Clark [D., Mo.], another isolationist leader, told the senate the Pittman proposal would "facilitate the drift of the United States into war." Clark inserted in the record a proposed constitutional amendment, signed by himself and 11 other senators, requiring a popular referendum to declare war except in the case of invasion or an attack on South American countries in violation of the Monroe doctrin.

Equivalent to Alliance.

Off the senate floor, Senator Clark said the Pittman measure would serve notice upon France and England that they could get all the war supplies they wanted in the United States and that its passage would constitute a tacit military alliance.

Senator Clark said he would like to know how the internationalists dis-

tinguish between good dictators and bad dictators.

"They talk about helping the democracies of Europe," he declared. "The French parliament has vested absolute power in Prime Minister Daladier. It is no longer a choice between democracies and dictatorships. It is a choice between Dictators Stalin and Daladier on one side and Dictators Hitler and Mussolini on the other.

"If we are going to war to help the 'good' dictators against the 'bad' dictators the American people ought to know about it."

Pittman Calls Committee.

Senator Pittman called a meeting of his foreign relations committee for Wednesday. Although he would not admit that his proposal was sponsored by the administration, Mr. Welles, the acting secretary of state, called it a move in a logical direction.

President Roosevelt last Friday said the neutrality act ought to be revised in conformity with his message to congress of Jan. 4, in which he said there were methods "short of war" but "stronger than mere words" for dealing with aggressor nations.

It has been known for months that the administration wanted legislation permitting the President to designate an aggressor nation and then exempt the victim of aggression from the embargo provisions of the neutrality act. Such legislation was not proposed, however, because a survey indicated that congress would not pass it. The Pittman scheme was put forward as the most the administration could hope for.

NAZI MONEY LAWS KEEP TOURISTS FROM AMERICA

[Copyright: 1939: By the New York Times.]

BERLIN, March 20.—German tourist trade to America is steadily dwindling as a result of the increasingly strict foreign exchange regulations imposed by the reich. At present German tourists can buy return trip tickets in Germany, paying for them in marks, and also buy tickets for a few conducted tours, but when they step off the boat on American soil they will have in their pockets only the regulation ten marks permitted to be taken out of the country.

Nominally, German citizens can apply for permission to take foreign exchange, but steamship officials say this permit rarely is issued. Most tourists are advised against applying for such permits since it is considered useless.

The political animosity existing between the United States and Germany as well as the unfavorable balance of German trade with America were held to be the cause of the tourist trade difficulties.

JAPS OPEN DRIVE FOR NEW AREA NEAR HANGCHOW

SHANGHAI, March 21 [Tuesday].—(AP)—Japanese drove into the rich and unconquered area south of Hangchow today in what appeared to be the start of a wide scale offensive in central Chekiang province. They had not been able to advance in the area since they captured Hangchow on Christmas eve, 1937.

The new zone of operations brought the warfare almost to Shanghai's back door and possibly was the prelude to an attack against Kinwha, headquarters of Chinese defenders south of the Yangtze.

Deeper in the interior Japanese resumed their southward drive through the northwest corner of Kiangsi province. Troops thrust through the Wanyang mountains toward Wuning, important town on the Sui river midway between the Canton and Nanchang railways.

STORY OF MAN'S BEST FRIEND (IN 1ST PARAGRAPH)

Please do not read beyond the first paragraph of this story about man's best friend.—The Rewrite Man.

Theodore Dunn knew he had found the only dog for him when he looked into the little black face of the Spitz that met him yesterday in front of his home at 2302 North Kedzie boulevard. Gratefully the waif accepted the invitation to come in where it was warm. Low gruff growls and a wag of his tail were his thanks for the food. So white was he, after his bath, that he even approved himself in the mirror.

Dunn turned him over to the Shakespeare avenue police last night. When he took the homeless little pet upon his lap, he told Sergt. John Rochford, the dog bit both his hands.

BRITAIN PUSHES 9 POWER DRIVE TO STOP HITLER

London Policy Disclosed in Parliament.

BY DAVID DARRAH.
[Chicago Tribune Press Service.]

LONDON, March 20.—Prime Minister Neville Chamberlain today delegated his foreign secretary, Viscount Halifax, to make known the British policy toward Reichsfuehrer Hitler as a result of Germany's seizure of Czecho-Slovakia.

Meanwhile the British press disclosed that British diplomacy is seeking to promote a common front to keep Hitler out of the Rumanian oil fields.

Britain, France, and soviet Russia are the propelling forces behind the "stop Hitler" drive, which may involve nine European nations.

Two plans are envisaged—an international conference or an anti-aggression declaration by the "Big Three." The British government was reported to be considering favorably a suggestion by Russia for a conference including Britain, France, Russia, Poland, Rumania, Jugo-Slavia, Greece, Turkey, and Bulgaria.

Demands Military Consultation.

The Moscow government was reported to have communicated to London its determination that either a conference or anti-aggression declaration should be accompanied by a military consultation between Britain, France, and Russia.

The British government's position toward Germany still appears to be somewhat obscure.

Chamberlain had been expected to make a statement paralleling that of Halifax, but he confined himself to answering a few questions in the house of commons. Both declared that Hitler's conquest in Czecho-Slovakia was illegal and a repudiation of the Munich agreement, but that was about all.

Chamberlain, replying to Arthur Henderson, Laborite, who asked specifically if the British government contemplated giving recognition to the territories now annexed by Germany, said: "The government requires to give full consideration, in concert with other governments, of all consequences of the German action against Czecho-Slovakia before any statement can be made on the subject."

Faces Military Draft.

In reply to another question, Chamberlain gave another strong intimation that military conscription shortly will be brought up for adoption. Sir John Anderson, lord privy seal, who has been chosen to build up Britain's air raid precautions army, gave an even more open forecast of it in a speech at a luncheon for foreign correspondents.

Halifax severely arraigned Hitler for his seizures in the house of lords. He said it was not yet possible to appraise the consequences of the German action. He added that the world had seen a new departure in the field of international technique.

The foreign secretary accused Germany of deliberately provoking incidents to create an excuse for invading Czecho-Slovakia. He virtually charged the Berlin government with fomenting the secession of Slovakia from the Czecho-Slovak republic.

"It is difficult to avoid the conclusion," Halifax said, "that the bulk of incidents that occurred before the German invasion were deliberately provoked and that the effects were greatly magnified.

Ridicules Nazi Explanations.

"If I may sum up my own thoughts on these various [German] explanations, I could wish that instead of communications and explanations which have been issued and which carry scant conviction, that German superior force had been acknowledged as the supreme arbiter that, in fact, it was.

"In the establishment of a German protectorate over Bohemia and Moravia there was little pretense at negotiation. It was more probable that the Czechs capitulated in order to save their people from the horrors of swift and destructive aerial bombardment.

"I find it impossible to believe that the sudden decision of certain Slovak leaders to break off from Prague, which was followed so closely by their appeals for protection to the German reich, was reached independently of outside influence."

He said he made the statement because it "is claimed that the German government was entitled to interfere on receiving a request for assistance from the dismissed Slovak premier" and added:

"History records many attempts to impose domination on Europe, but all those attempts have sooner or later terminated in disaster for those who made them and it has never, in the long run, proved possible to stamp out the spirit of free peoples."

Meanwhile the center of things still remains Rumanian oil and who gets the million metric tons [907,180 short tons] exported annually. The position here also is far from clear. The British are planning to send a trade delegation to Bucharest immediately. This was disclosed on the heels of reports that the Germans and Rumanians probably will sign a friendly pact tomorrow.

Presumably the Rumanians have asked the British if they will give them the same territorial guarantees that the Germans offered them in exchange for trade. There is no indication as to the British reply. When the British and Germans come to grips it may depend on how much oil Hitler wants, some circles said. It must be a quantity sufficient for him to fuel all his airplanes.

Says Mission Is Worth While.

When Oliver Stanley, president of the Board of Trade, announced the dispatch of a trade delegation to Rumania in the house of commons, F. J. Bellenger, a Laborite, pointed out that the sending of a trade mission there had been under consideration for several weeks. He asked: "In view of the serious economic demands made on Rumania by Germany is it worth while to send the mission?" Stanley replied that was the best reason for doing it.

John Morgan, another Laborite, inquired: "Will the mission be empowered to negotiate for the Rumanian oil output?" Stanley refused to answer.

The Rumanian minister, Basil Grigorcea, called at the foreign office again tonight to see Halifax.

The belief that the tension is much less seems to grow. Premier Mussolini is displaying a sphynxlike attitude in Rome. He has not said a word since last week.

Pierre Laval, former French premier, is going to Rome from Paris to negotiate a French-Italian deal before Il Duce makes a speech to the Fascist grand council on Sunday. The British suspect that Mussolini is open for an offer in regard to his demands for a part of France's colonial empire.

While Chamberlain was facing a barrage in the house of commons, Halifax rallied to his defense in the house of lords. The foreign secretary hotly denied any disagreement existed between the prime minister and the cabinet over the "peace of Munich."

Answering charges of Lord Snell, a Laborite, that Chamberlain was trying to run a one man show, Halifax insisted that the Munich appeasement policy had the full backing of every member of the cabinet though he admitted its aims had been frustrated by the German conquest in Czecho-Slovakia. He also said that British-German plans for closer economic collaboration received a severe setback.

Acts to Foil Germany.

Sir John Simon, chancellor of the exchequer, told the house of commons that British banks and other financial institutions holding balances of stocks or gold in behalf of the former Czech government, Czech banks, or Czech citizens had been ordered by the British government to make no payments without the treasury's consent.

Legislation giving the effect of an embargo on withdrawal of Czech funds held here, presumably to prevent them from falling into German hands, will be introduced immediately, he said.

Repeated efforts were made by opposition members of parliament to establish whether the British government received advance information on Germany's decision to occupy Czecho-Slovakia. J. C. Ede, Laborite, asked whether inquiries had been made in Berlin about reports from Prague as far back as March 6 that the Germans were preparing to invade Prague.

Tells of Protest Note.

R. A. Butler, parliamentary undersecretary for the foreign office, insisted there was no basis for Ede's suggestion.

Chamberlain outlined briefly the terms of the protest note delivered to Berlin by the British ambassador, Sir Nevile Henderson, who was recalled after Hitler's coup. The prime minister denied charges that Hitler had threatened to bomb Prague unless Dr. Emil Hacha, the last president of Czecho-Slovakia, accepted his terms.

The Laborites demanded a ban on the shipment of raw materials for munitions from England to Germany, but the government ducked a direct reply with a promise to investigate.

England Plans Anti-Hitler Front

(Story in adjoining column.)

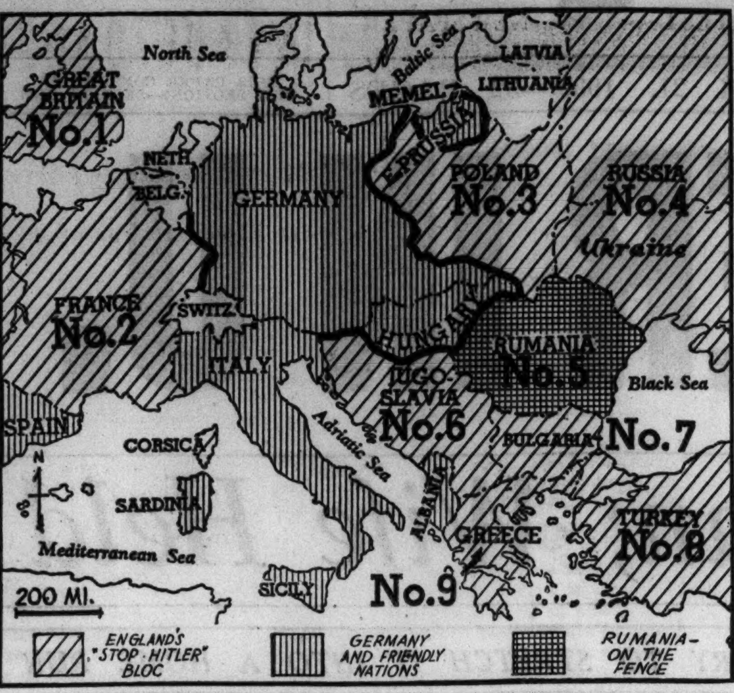

The nine numbered nations are those which Great Britain is seeking to organize into a bloc to stop Hitler's expansion in Europe. The heavy black lines indicate how these countries would "wall off" Germany. Rumania is dealing with both Britain and Germany.

HITLER TO BUILD FORTS IN EAST; DEFIES ENEMIES

Plans to Call Up More German Troops.

[Continued from first page.]

Czecho-Slovak republic is gratifying to the Nazis. Only those who believed in Hitler's promise to erect a purely German state devoted entirely to German racial ideas are disappointed. However, they attempt to conceal their apprehensions.

Germans expressed great indignation about reports of an alleged German ultimatum to Rumania demanding economic concessions.

"We would not be stupid enough to alienate Rumania by extending an ultimatum," reliable sources insisted.

Covet Rumanian Oil.

Germans everywhere are talking about the necessity of obtaining Rumanian oil. Most of the accumulated oil reserves of Germany were used up by the army in its march into Czecho-Slovakia and the supply must be replenished as fast as possible.

There is no doubt that German economic leaders have been trying to convince Rumania that it must concentrate on agriculture and use its oil output to "complement German industry."

The Rumanians are holding back oil because the Germans are not delivering the machinery they want and because they do not want to be caught holding the bag the way they did with Italy. During the Ethiopian war Rumania provided Italy with oil and to date the oil bill has not been paid. Rumania is not willing to extend further credits to the Rome-Berlin axis partners.

Fascists Show Nervousness.

Nervousness is evident in some Fascist circles. They hint they may have to leave Berlin very shortly. Italy's ambassador, Bernardo Attolico, spent two hours with Hitler today. Field Marshal Hermann Wilhelm Goering, minister of aviation, left for Italy to continue his vacation. A number of officers of the Nazi air force are in Italy conferring with Italian military leaders. Goering interrupted his visit to Italy to return for the acquisition of Czecho-Slovakia.

The Nazification of Czecho-Slovakia is proceeding rapidly. The Czech press is allowed to print only Czech translations of the official German news service. The news services of Czech newspapers have been disrupted since even news from foreign lands is dictated by the Nazis.

Take Over Czech Flyers.

Officers of the Czech air force first will be incorporated in the German civilian flying corps. Some will be detailed to organize an air raid protection service similar to the German anti-air raid service.

Ferdinand Durcansky and Dr. Adelbert Tuka, leaders of Slovakia, now a protectorate of Germany, called on Von Ribbentrop this afternoon to discuss the status of their country.

The commanders in chief of the German army conferred with Hitler this morning. One-third of the German army, or seven army corps of the nation's twenty-one, are occupying the protectorate of Bohemia and Moravia. This was disclosed in a proclamation issued by Gen. Walther von Brauchitsch, commander in chief of the army. He thanked the occupation troops for their "outstanding achievements."

"Our military successes are the fruits of unceasing work done by the army in the last year," Von Brauchitsch said." By preparing the troops to act with lightning like rapidity and by training them to carry through all operations in the most punctilious manner they were placed in the position to execute all orders under difficult circumstances."

OCEAN SHIP MOVEMENTS.

Arrived.	At.	From.
C. of Baltimore	New York	Hamburg
Amer. Banker	New York	London
Europe	New York	Bremen
Chateau Thierry	New York	Balboa
Amer. Traveler	Liverpool	New York
Manhattan	Bremen	New York
Sailed.	**From.**	**For.**
Queen Mary	Southampton	New York
Scythia	Galway	New York
Noordam	Plymouth	New York

OVERHEARD AT WAIKIKI

"This *is* fun but tricky! It takes *practice*."
"Aquaplaning on Lake Michigan last summer, helped!"
"Oh, I enjoyed that, *too*—and then—remember?"
"What?"
"We'd 'ride' to shore—dress—and over to *Henrici's* for dinner!"
"And were we *hungry!*—and was it *good!*"

* * *

Food at HENRICI'S is world-famous for its distinctive quality, its "come-again" flavor. Even the simplest meal is memorable. Add to *your* "pleasant memories" by dining here—tonight!

HENRICI'S
RANDOLPH ST. bet. CLARK & DEARBORN
CONTINUOUS DAILY SERVICE 7 AM TO MIDNIGHT
CHICAGO'S MOST FAMOUS RESTAURANT

CARSON PIRIE SCOTT & CO
THE OLD GOLD AND SILVER EXCHANGE
Buys Diamonds
Cash Is Paid Immediately
Old pieces with gold and silver content—dental gold, ring settings, jewelry, sterling silver, watch cases, eyeglass frames are also bought.
Gold Department operated by Leo M. Alexander, licensed on Treasury form T. G. L. 12, Pursuant to the Gold Reserve Act of 1934, No. 4638
Second Floor, Near Cashiers.

* * * * * *
$5,000 IN CASH PRIZES
for finding
NICKNAMES
OF FAMOUS AMERICANS IN CROSSWORDS
Appearing Daily in the Chicago Daily Tribune
NOTE: For Previous Puzzles, Rules and Full Particulars, get back copies of the Tribune

No. 20—"FAMOUS AMERICANS' NICKNAMES"—Chicago Tribune

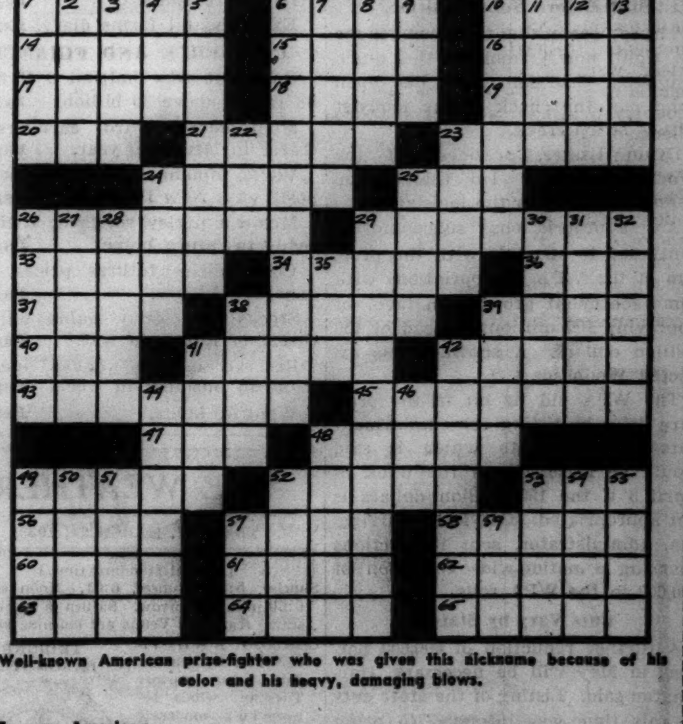

Well-known American prize-fighter who was given this nickname because of his color and his heavy, damaging blows.

Famous American ______
(Write name here as it appears in puzzle.)

Nickname ______
(Write nickname here.)

HORIZONTAL

1. First part of Famous American's nickname
6. Hits
10. Inner part of chancel (Early church)
14. Form of communication
15. Biblical character
16. Egg-shaped
17. Representative
18. Pelt
19. Isinglass
20. Affirmative
21. Later than
23. More competent
24. Type of hat
25. Beverage
26. Manor house
29. Swindler
33. Pulls apart
34. Estimates
36. Part of "to be"
37. One
38. Women's quarters
39. Let fall
40. Self
41. Tendon
42. Leather
43. Mild
45. Clothing
47. Deserter
48. Test
49. Name of Famous American
52. Make broader
53. Resort
56. Sicknesses
57. Agree
58. Shine
60. Pit
61. Goddess of discord
62. Depart
63. Snakes
64. Parties
65. Consumed

VERTICAL

1. Loud harsh cry
2. Storm
3. Poems
4. Conquer
5. Writes in signs
6. Cafe
7. Crooked
8. Couple
9. Luminous body
10. Second part of Famous American's nickname
11. Wicked
12. Kind of spice
13. Having wings
22. Brother
23. Too bad
24. Let it stand
25. Exclamation
26. Inhuman
27. Articulated joint
28. Commune of France
29. Airplane attendant
30. Peeler
31. Wear away
32. Push back
35. Land measure
38. Suggest
39. Twofold
41. High waves
42. Adorn with brilliants
44. Eye curtains (Anat.)
46. Dessert
48. Bone
49. Branch
50. Medley
51. Bone
52. Telegraph
53. Accommodate
54. Prepare the way
55. So be it
57. Velvet-black mineral
59. Meadow

GET THE NEXT PUZZLE IN TOMORROW'S TRIBUNE

STETSON
spring hats for women
$7.50
Of course Paris said this hat had to look like a lop-sided fruit bowl—but Stetson said it had to be made their quality way—and it is
Other women's Stetsons from $5 up—5th floor
MAURICE L ROTHSCHILD
State at Jackson

JOHNSTON & MURPHY
hand cobbled shoes of French calf
$19.50
Every hand cobbled detail that goes into the most costly custom shoes goes into these hand made J & M's. The French waxed calf is the finest money can buy—the quality through and through is far and away ahead of the price. When you wear these smart shoes—you have something
100 other J & M styles from $12.50—8th floor
MAURICE L ROTHSCHILD
State at Jackson

This Spring, it's definitely Benson + Rixon

Exclusive with Benson & Rixon

Style Smartness Long Wear

$29.50
The same fine fabric you'll find in $40 coats
Wool from Texas finest Black Face Sheep for strength—combined with Alpaca wool for softness—blended with Mohair from the Angora to give you the topcoat that's the talk of the U. S. A. It's weather resistant—wear resistant—wrinkle resistant.
LIBERAL CHARGE AND BUDGET ACCOMMODATIONS
BENSON & RIXON CO
230 South State at Quincy
4824 Broadway • 1301 Milwaukee Ave. • 1040 Lake St., Oak Park
OUTLYING STORES OPEN TONIGHT

Spring is here so . .

Blow your nose, folks . . . put on your overshoes . . . *and take home a box of delicious Andes Candies.* That's what Molly Munch does! "Nothing so cozy—or so cheery—as a box of Andes Quality Candies in the house when March winds do blow," says Molly. Andes, you know, are as fresh as the first tender buds of Spring—*and so delicious!*
Address mail orders to Andes Candies, Chicago
Specials Today and Tomorrow
Peanut Butter Chips . Reg. 50c lb. **29c lb.**
Peanut Bar . . . . Reg. 50c lb. **25c lb.**
Andes Candies
SHOPS IN CHICAGO AND SUBURBS
THREE ASSORTMENTS—50c, 70c AND $1.00 THE POUND

FRENCH PREPARE TO BALK ITALIAN 'COUP' IN AFRICA

Premier Is Given Power to Call Troops Quickly.

BY EDMOND TAYLOR.
[Chicago Tribune Press Service.]

PARIS, March 20.—Premier Edouard Daladier held a lengthy conference late today with the governors of Algeria, Tunisia, and Morocco and Gen. Louis Colson, chief of the army general staf. It was understood the conference was called in view of the expectation that Italy may make a move in Africa in the near future.

This meeting took place after one by the council of ministers at which Daladier obtained approval of the decree laws placing France's military forces and defense industries under a dictatorial régime. A number of decrees were made public, but it was understood the most drastic are being held in reserve for an emergency.

Increase Working Hours.

The most important decree laws among those made public were those giving the government full power to keep any number of troops under arms for an indefinite period and another authorizing an increase in the work hours of national defense industries to sixty a week. There is no doubt that the latter will be applied immediately to the aviation industry.

Still another decree divided the 6th army region, which has headquarters at Metz, near the German border, into separate regions. This is expected to be followed by intensification of military preparations in this region.

The new defense measures envisaged by the government will lay a heavy burden on French financial resources—a burden which is to be met by a series of administrative economies.

Suppresses Burocracy.

First steps were taken in this direction by a series of three decrees suppressing fifteen superfluous government offices, prohibiting further increases in state burocracy, and placing the city of Marseilles under a state administrator with orders to reorganize the city government and reduce the alleged extravagance which has caused the country's second greatest municipality to rely on advances from the state treasury to continue functioning.

The extent to which Daladier will use his reinforced authority to institute censorship is subject to considerable debate. He is empowered to take the necessary measures to safeguard military information and it is held the terms of this decree could easily be stretched so as to result in drastic curtailment of freedom of the press.

Seek to Halt Nazis.

While official French thoughts are centered on collaborating with England in formation of a vast European coalition intended to halt German expansion toward the Rumanian oil fields, observers today were struck by the cotinuance of a discreet but unmistakable countercurrent in the French press.

The most important element brought to light in this campaign was a long article in Le Temps by Joseph Barthelemy, a prominent writer on political subjects, who startled Europe early last summer by a similar article in Le Temps insisting that the Czechs would have to give in to Reichsfuehrer Hitler.

Safe in Defensive War.

Barthelemy's theme is less clear this time, but gets across indirectly the lesson that France is sure to win a defensive war, but would run a great risk if it embarked on a military "adventure" outside its own frontiers.

He warns of the possibility that Hitler may be trying to trap France into making just such a mistake. By innuendo, the article seems a pretty clear warning against giving Rumania or any other eastern European country a solemn guarantee against German aggression.

There is reason to believe that Barthelemy reflects the opinion of Pierre Etienne Flandin, former premier and cabinet minister, and other apologists for the Munich policy.

A much larger and more important group makes no secret of its desire to come to terms with Premier Mussolini on his Mediterranean and territorial claims right now, presumably at the cost of serious concessions. There are even rumors circulating that some offer will be put up to Il Duce officially or otherwise in behalf of the French government, thus attempting to duplicate the peace maneuver which broke the diplomatic deadlock before Munich.

There is strong reason to believe that Il Duce is playing his cards very close to his chest and will not refuse to consider a sufficiently attractive offer coming from France.

Reports brought from Rome to Paris by one well qualified person, say the Italian demands on France are scheduled to be publicly and violently presented on the last day of President Albert Lebrun's stay in London, that is on Wednesday, the same day King Victor Emmanuel of Italy will be speaking in Rome.

While the Rumanian problem is most serious, French official circles also appear to be perturbed over German troop concentrations in the vicinity of Memel.

Tells of Threat

VIRGINIA FIELD.

Beverly Hills, Cal., March 20.—(AP)—Virginia Field, sometimes called the most beautiful English film actress, told police a mysterious man had threatened to "get" her, and today a special guard watched her home. "You're being watched," Miss Field quoted the man as telephoning, "and if you don't look out, we'll get you."

URGES POPE HEAD WORLD CHRISTIAN DRIVE FOR PEACE

LONDON, March 20.—(AP)—The Archbishop of Canterbury, calling Germany's occupation of Czecho-Slovakia an "unashamed assertion that might is right," advocated in the house of lords today a declaration for peace by world Christianity under the leadership of Pope Pius XII. The archbishop said that when he made a similar appeal to European churches in 1935 the "holy see did not then join, but I received from the present pope assurances of his holiness' sympathy."

"His election has given rise to the highest hopes," the archbishop continued. "It is possible that he might feel that he had come to his spiritual kingdom for such a time as this."

The archbishop also urged the "massing of might on the side of right" to answer the German "challenge."

LIVE STOCK LOST AS TWO FREIGHT TRAINS COLLIDE

One man was slightly injured and considerable live stock was destroyed late last night when a fast Milwaukee railroad freight train rammed into another freight about one-half mile west of Ontarioville, in Du Page county. Fire followed the accident.

The fast freight, piloted by Engineer George Walsh, was bound for Chicago at the time. The other train was switching. It was said that smoke from his own train obscured Walsh's vision. His locomotive plowed through about five rear freight cars on the first train. Fifteen or twenty freight cars on Walsh's train buckled up.

Head Brakeman Leroy Coomber of Bensenville received minor injuries. Two heroes of the accident were Mr. and Mrs. Norton H. Wright of Elgin. Driving on highway 20 and seeing the wreck, they ran to a farm house, procured a saw and wire shears, and helped free hundreds of hogs, calves, and other stock from wrecked and burning stock cars.

MEMEL, EUROPE'S SORE SPOT, LONG EYED BY GERMANS

Has Strategic Place in Hitler's New Drive.

Memel, a strip of 1,000 square miles of land lying along the River Niemen on the northern border of East Prussia, has been one of the trouble spots of the Baltic and of Europe since it was detached from Germany by the Versailles treaty.

Preponderantly German since the thirteenth century, Memel was set up by the map makers at Versailles as a protectorate of the league of nations to give the newly created republic of Lithuania an outlet to the sea.

In 1923, while its status under the league still was somewhat uncertain and with rumors prevalent that it cas to be made a free port, there was a rising of Lithuanian irregulars who soon were supported by regular Lithuanian troops. The territory was seized.

Accepts Convention.

A special inter-allied commission was sent to investigate the situation. It recognized the seizure, withdrew the league commission, and appointed a Lithuanian government.

Under a convention drawn up by a league commission, Memel was given semi-autonomous status, with a diet elected by secret ballot and a Lithuanian governor with the power of appointing the president of the diet and five directors. Both Lithuanian and German were recognized as official languages.

The harbor itself was to be administered by the Lithuanian government, the diet and a league of nations commissioner.

It was a system which apparently failed to work to any one's satisfaction. The German controled diet constantly quarreled with the Lithuanian governor and the four guarantor nations—Great Britain, France, Italy, and Japan—received protests.

Every time a Lithuanian governor dissolved a diet and called new elections the German part was returned as strong or stronger than before. Last December the pro-Nazi parties polled 87.1 per cent of the vote.

Hitler Demands Memel.

With the advent of Hitler to power in 1933 the pressure for return of Memel to East Prussia has steadily increased. The most critical phase was reached a year ago when German troops were massed along the Memel border and customs offices were closed for several days.

This was while Poland was threatening Lithuania from the south in its border dispute in the province of Suvalki. With the capitulation of Lithuania to the Warsaw demands, the troops were withdrawn and agitation since has been unofficial in both Germany and Memel.

Economically, Memel has gained in importance under Lithuanian rule with many new industries established there by Lithuanian capital. The harbor has been greatly improved. With the reopening of the Polish-Lithuanian border, shipments of Polish timber down the River Niemen were expected to give it even more economic and strategic significance.

The latest population figures available give the territory 151,960 inhabitants, of whom 38,545 live in the city of Memel. The language division was 50.6 per cent German and 47.8 per cent Lithuanian.

New Nazi Military Bomber Sets World Speed Record

[Chicago Tribune Press Service.]

BERLIN, March 20.—A world speed record was announced today for a twin engine Junkers bomber which recently was introduced into the German air force. Flying a stretch of 1,000 kilometers [621.37 miles] with a load of two tons, the bomber attained an average speed of 321.24 miles per hour, bettering the previous Italian held record by 26.71 miles per hour. The bomber is an all metal low wing type, powered with two Jumo 211 Junkers motors.

ROB SHOP OF 90 SPRING DRESSES.
New City police hunted yesterday for burglars who took ninety spring dresses, worth $400, sometime Sunday night from Mrs. Anna Rosenthal's dress shop at 4715 South Ashland avenue.

Germans Strong in Disputed Cities

(Story in adjoining column.)

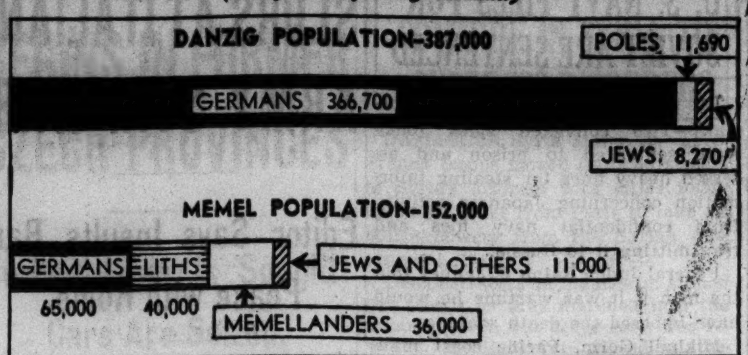

Racial elements in population of the territory of Memel and Free City of Danzig, which are expected to be the next objectives of Germany's drive for more territory.

Germans yesterday predicted the annexation of Memel (1) following conferences between the German and Lithuania foreign ministers in Berlin. Poland threatened to fight if the Nazis attempt to seize the Free City of Danzig (2). Germans in Danzig clamored for a reunion with the reich.

ASSERTS CANADA WILL AID BRITISH DEFENSE IN WAR

[Chicago Tribune Press Service.]

OTTAWA, Ont., March 20.—Premier W. L. Mackenzie King in effect today told parliament that Canada would go to war on Great Britain's behalf if Britain were attacked. He intimated Canada might not take up arms if it were a case "of a dispute over trade or prestige in some far corner of the world." The premier said the issue of peace or war was solely up to parliament.

"If there was a prospect of an aggressor launching an attack on Britain I have no doubt what the decision of the Canadian people and parliament would be," Mackenzie King said. "We would regard it as an act of aggression menacing freedom in all parts of the British commonwealth."

Canada, the premier asserted, was prepared to enter into conferences with the British government in the present emergency. He described the German conquest of Czecho-Slovakia as "wanton and forceful."

KING PRIES OPEN SILVER COFFIN OF HIS ANCIENT KIN

CAIRO, March 20.—(AP)—Young King Farouk and a party of scientists forgot the troubles of the modern world long enough today to glimpse into Egyptian history of 3,000 years ago.

The king descended a tomb shaft in the Nile delta and pried open a coffin of pure silver to discover the bejewelled mummy of one of his more famous predecessors—King Shishak [Sheshonk] founder of the 22d dynasty, who lived about 950 B. C. The coffin was enclosed in a sarcophagus of pure gold. It was in the tomb of Pharaoh Psou Sen Nef, the last king of the last dynasty, and at first was believed to have been his.

According to the Bible, Shishak "in the fifth year of Behoboam," attacked Jerusalem with a vast army, ransacked the city and stripped Solomon's temple of its treasures. Gold hieroglyphics on the sarcophagus proved that it was Shishak's coffin.

FRANCE'S CHIEF BEGINS VISIT TO ENGLAND TODAY

LONDON, March 20.—(AP)—The importance of British-French solidarity in the new European tension has given a sharp fillip to a long scheduled visit to London of the French president, Albert Lebrun, and Mme. Lebrun which begins tomorrow.

The trip was arranged for President and Mme. Lebrun to repay the state visit King George VI. and Queen Elizabeth of Great Britain made to Paris last July, but the central European crisis has added significance to it.

Foreign Minister Georges Bonnet of France will accompany the visitors and will have important discussions with members of the British government.

Law and Order Prevails; Jesse James Is Captured

Jesse James was in jail last night and Gary police modestly lined up for congratulations. They hadn't lost a man or suffered a scratch in making the capture. Capt. Opie Cross said Jesse was violating an ordinance prohibiting display of advertising matter on the sidewalks and hauled him in—a life size cardboard figure stationed outside a movie theater.

HITLER RECEIVES FRANCO'S PRAISE ON HIS CONQUEST

BERLIN, March 20.—(AP)—Generalissimo Francisco Franco of nationalist Spain has sent congratulations to Adolf Hitler for "the peaceful reincorporation of old reich districts within the borders of Germany," it was announced officially tonight. Hitler sent his thanks to Franco for the message.

Some circles in Berlin found it interesting that no congratulatory telegram from Premier Mussolini has been announced. They speculated on the possibility that Hitler's most recent excursion into map changing was not so pleasing to Il Duce as his previous efforts.

POLES THREATEN TO FIGHT IF NAZIS INVADE DANZIG

Warsaw Masses Troops at Edge of Territory.

BY DONALD DAY.
[Chicago Tribune Press Service.]

FREE CITY OF DANZIG, March 20.—Poland will go to war the moment Germany attempts to annex Danzig, Polish officials said today. The Poles have backed up this declaration by flanking the free city with heavy concentrations of troops, including field artillery.

In East Prussia, which is separated from Germany proper by the Polish corridor, large garrisons of German troops are established along the Danzig frontier.

[Under the Versailles treaty Danzig was placed under the protection of the league of nations. The free city since 1922 has been a unit of the Polish customs administration. Danzig has an area of about 754 square miles.

Offers to Aid Lithuania.

Danzig, however, anticipates early inclusion into the new German empire. Nazi leaders said that while they hope such action eventually will be taken by Adolf Hitler, they realize that absorption of Danzig is only a question of prestige for Germany. They maintained that the Nazi government has greater problems under consideration.

Germans in Danzig are disappointed because Berlin so far has ignored their declaration that the free city has had enough of freedom. They want to return to Germany together with the Polish corridor.

Situation in Corridor Serious.

The situation in the corridor is serious. The Polish government is committed to a policy of friendship and nonaggression with Germany. But President Ignace Moscicki and Foreign Minister Col. Josef Beck cannot control Polish officials in the corridor. By closing German schools, confiscating German property, evicting German pastors and colonizing the corridor with Polish peasants these officials are accused of trying to make trouble for a million Germans who, the Nazis claim, have survived twenty years of the Polish assimilation policy.

The German government has warned Warsaw that persecution of Germans living in Poland must cease immediately. Hans Adolf von Moltke, German ambassador to Warsaw, called at the Polish foreign office three times in the last two days to get Poland's answer, but has not yet been received by Foreign Minister Beck.

The Danzig economic situation has shown a great improvement. Forty thousand former unemployed residents are in Germany receiving military instruction and only 1,000 workers are receiving relief. Danzig still is a free city, but its leaders have been converted to Naziism. They have popular support in their contention that this freedom is too closely connected with Poland to be acceptable.

POET SWINBURNE'S HOME GOES ON SALE; FAIL TO FIND A BUYER

[Copyright: 1939: By the New York Times.]

LONDON, March 20.—No bids were offered today when "the Pines," the Victorian house in Putney where Algernon Swinburne spent his last years under the care of his friend, Walter Theodore Watts-Dunton, was put up for sale.

The auctioneer started coaxingly, asking for an initial bid of £1,000 [$5,000], then quickly brought it down to £500 pounds [$2,500], but there were no takers.

The furnishings had been kept by Mrs. Watts-Dunton, who died last September, much as when the poet lived there, but housewives who attended the sale thought them too old-fashioned. There were no offers for either Swinburne's brass bed or his white enameled bedroom suite and green carpet.

Walk out SMILING when you send Mrs. Snyder's

Make someone *happy* today! Here's what to do: come to *any* Mrs. Snyder's shop and write on one of my labels the name and address of SOMEONE you love, tell us *what* kind of Mrs. Snyder's to send them, pay a bit extra, for shipping . . . and walk out *smiling!*

OUT OF TOWN CUSTOMERS SEND ORDERS TO MRS. SNYDER'S MAIN SHOP 119 N. WABASH AVE., CHICAGO

CHOCOLATE PECAN MINTS. These delicious chocolate creams are mint-flavored and chocolate-covered, with a jumbo pecan on each one! MMmm!

59c per pound

FRENCH
SPANISH GERMAN ITALIAN RUSSIAN SWEDISH EFFECTIVE ENGLISH
New classes next week.
BERLITZ SCHOOL OF LANGUAGES
30 N. Michigan Ave. at Wash'n. Fra. 4341

CONVENIENT CREDIT & CHARGE ACCOMMODATIONS

ROTHMOOR COATS
in new spring style thrills
$35
Famous quality—alert style — impressive value—you can't get more
Tweeds, dress weaves, fleeces, camel's hair—others from $29.95 to $135—sizes 12 to 46—5th floor
MAURICE L ROTHSCHILD
State at Jackson

"THE EASTER PARADE STARTS ON STATE ST."

Brucewood
AIR-O-PEDIC SHOES
—so smart you'd never suspect their comfort features
$6.75
The Sealed-in Air-o-cushion heel rest is for comfort—so is the built-in arch—and the full five toe fit—but they're buried under so much smart style you'd never know they were there—except for the heavenly and blissful comfort—7th floor
MAURICE L ROTHSCHILD
State at Jackson

THE STORE FOR MEN
MARSHALL FIELD & COMPANY
Washington and Wabash — Store Hours: 9:30 a.m. to 5:30 p.m.

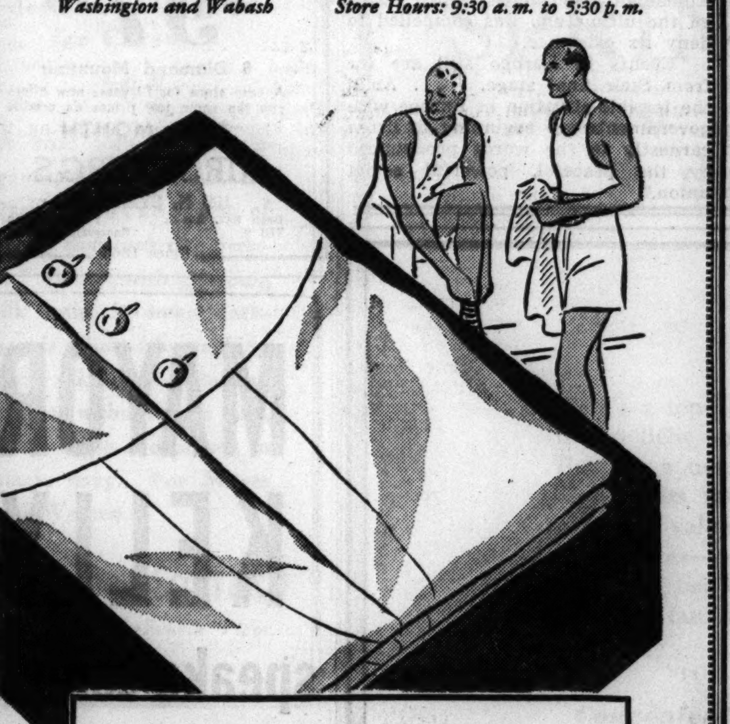

Now in Progress! Our Famous Semiannual . . .
Box Sale
ATHLETIC UNDERWEAR
. . . regular lines reduced when bought by the box

Combed Cotton Athletic Shirts
Fashioned from fine cotton yarn: Swiss rib style: 6 IN A BOX $2.50
Athletic Shirts—Swiss ribbed: Fine mercerized lisle: Cut for action . . . . . 6 for $4.80
Athletic Shirts—6 by 3 Swiss ribbed style: Extra fine mercerized lisle . 6 for $7.20

Smartly Cut Broadcloth Shorts
White or solid color broadcloths: Also fancy stripes: 6 IN A BOX $3
Shorts—white, solid or fancy colored: Variety of fabrics: Tie sides or French backs: 6 for $4.80
Shorts—white, solid or fancy colored: Superb fabrics: Tie sides or French backs: 6 for $7.20

Dimity Check Union Suits
Athletic Style: 88 sq. dimity check: Fashioned back: 6 IN A BOX $4.80
Union Suits—Expertly cut from fine domestic broadcloths: . . . . . 6 for $7.20
Union Suits—very fine three-cord madras: Regular, stout and long body styles : 6 for $8.90
Union Suits—superfine madras in smart self plaid: Regular, long and short body styles : 6 for $12
First Floor
Sale also in Evanston and Oak Park
THE STORE FOR MEN

MANDEL'S
A RICH, FLUID CREAM FOR TENDER SKIN
Charles of the Ritz
Sensitive Skin Cleanser
$1.25

Here's a cream that does its CLEANSING job gently, but THOROUGHLY. It has a pleasing delicate FRAGRANCE that you'll enjoy, too! Ideal for thin, sensitive skin.
Other Sizes . . $2.25 and $4
Phone and Mail Orders Filled
MANDEL'S TOILETRIES — STATE 1500 —FIRST— STATE

Stout Women!

Look POUNDS lighter INCHES smaller
Wear our famous
Rubber Reducing Corsettes
$4.95
No more drugs, diets, exercises. Get slim this EASY way. The very first time you wear this wonderful garment you'll look definitely slimmer. And the best part of it is . . . as you wear the garment . . . you should actually GROW slimmer. The covered embossed rubber gently massages away the pounds . . . tighten the laces as they melt away. For tall and short figures.
Sizes 34 to 56
SECOND FLOOR CORSETS
Mail and Phone Orders, Randolph 9800
Lane Bryant
101 N. WABASH AVE.

FOR ITCHING AND BURNING OF
ECZEMA

CUTICURA
SOAP and OINTMENT

Chicago Daily Tribune
THE WORLD'S GREATEST NEWSPAPER
Vol. XCVIII. Tuesday, March 21. No. 68.

Published daily, except Sunday, Tribune Tower, 435 North Michigan-avenue, Chicago, Illinois.

The Tribune company, publishers.

MAIL SUBSCRIPTION PRICES.

Mail subscription prices in Illinois [outside Chicago], Indiana, Iowa, Michigan, and Wisconsin: Daily Tribune only, $5.00 per year; with Sunday Tribune, $12.50 per year.

Zones 3 and 4 in states other than Illinois, Indiana, Iowa, Michigan, and Wisconsin: Daily Tribune only, $7.50 per year; with Sunday Tribune, $15.00 per year.

Zones 5 and 6, inclusive, Canada, Mexico: Daily Tribune only, $12.00 per year; with Sunday Tribune, $19.50 per year.

Foreign: Daily Tribune only, $25.00 per year; with Sunday Tribune, $42.00 per year.

Entered as second class matter May 14, 1903, at postoffice at Chicago under the act of March 3, 1879.

MOVE BY BRITAIN EASES RUMANIAN FEARS OF HITLER

Trade Deal with Nazi Mission Deferred.

BUCHAREST, March 20.—(AP)—An about-face in Rumanian politics—from modified dictatorship back to a more democratic régime—appeared likely tonight as political leaders studied an announcement suggesting that Britain might buy more Rumanian products.

News from London that Britain would send a trade mission to Bucharest caused great excitement in official circles. To Rumania increased trade with Britain would mean political independence and the probability she would follow the lead of the democracies rather than the totalitarian states.

The London announcement came after completion of a new Rumanian-German trade agreement, but it appeared now the signing of the pact would be deferred as a result of the British initiative.

"The British action places an entirely new face on the whole situation," an official of the Rumanian press department said.

Resist Nazi Dominance.

Leaders who for weeks have been waging a forlorn campaign to resist German economic dominance were greatly encouraged. They have been negotiating with the German economic expert, Dr. Helmuth Wohlthat, who came here to arrange the new agreement between Germany and Rumania.

The first impression was that an economic deal with Germany still would be made, but that the British action placed Rumania in an infinitly better bargaining position. This morning many feared Rumania would be obliged to resign herself to the position of a virtual German colony.

It was pointed out the prospect of more English trade had been Rumania's trump card throughout negotiations with Germany. Figures revealed that, without a favorable trade agreement, English purchases in Rumania had been increasing the last few months. In January and February Britain supplanted Germany as Rumania's best customer. The increase in British purchases represents a quiet extension of Britain's participation in Balkan markets.

May Lift Political Bans.

Rumanian politics were not fixed definitly tonight, but it was intimated the country's fluid politics might veer back toward more democratic forms. There were indications that the ban on political parties might be lifted and also that parliament might be assembled. Since Feb. 20, 1938, Rumania has been a corporative state with power centralized in King Carol.

The foreign office repeated that it did not regard the German economic proposals as constituting an ultimatum. It described the trade negotiations as proceeding in a friendly atmosphere.

The chief change said to be sought by Germany was an increase in the amount of petroleum she may buy. The prevailing agreement is that not more than 25 per cent of Rumanian exports to Germany may be oil. Germany also is seeking to obtain a more advantageous payment arrangement.

Pays for 35 Per Cent of Oil.

Germany also sought to buy more petroleum on a barter basis. At present Germany pays for 35 per cent of the oil and for the remainder in credits for the purchase of German goods. An effort was being made to cancel these credits by development of Rumanian oil fields under German ownership and management.

While they insisted there would be no yielding of political rights, it was apparent that German absorption of Czecho-Slovakia had weakened the Rumanian military position.

At least 500,000 Rumanian soldiers, called from a dozen army classes, were held at Rumania's frontiers, particularly along the southern border of Carpatho-Ukraine [Ruthenia] now annexed as a part of Hungary. Previously this frontier had been with Rumania's ally, Czecho-Slovakia.

Large Force on Border.

BUDAPEST, March 20.—(AP)—More than half of Hungary's 600,000 armed forces were understood tonight to be stationed along the Rumanian frontier and in Carpatho-Ukraine near that frontier.

The Hungarian explanation was that a majority of the troops were in Carpatho-Ukraine as a consequence of Hungary's annexation of this former Czecho-Slovak territory. The others were said to be strung along the 250 mile frontier running from Carpatho-Ukraine southward to Jugo-Slavia.

Beyond this frontier are 1,200,000 Magyars living in Rumania who Hungarian revisionists have declared must be restored to the fatherland.

In addition to these legions under arms, it was reported reliably that a large number of additional men would be called in the next few days.

Rumanian Envoy

(Story in adjoining column.)

[Associated Press Wirephoto.]

Viorel Virgil Tilea, Rumanian minister in London, who conferred at foreign office about Nazi situation. Britain has decided to send a trade mission to his country.

MOSCOW CHIDES MUNICH POWERS AS HITLER DUPES

Studies Proposal to Hold Democratic Parley.

MOSCOW, March 20.—(AP)—The proposed plan to call an international conference to consider the situation created by Adolf Hitler's recent moves in eastern Europe was reported unofficially here today.

Official soviet circles would not confirm the report in well informed quarters that the plan called for participation of six countries—soviet Russia, France, Britain, Poland, Rumania, and Turkey.

[London dispatches said the soviet ambassador there, Ivan Maisky, had proposed an international conference of democratic powers to draft a common policy against aggression. He was said to have insisted upon military consultation among Britain, France, and Russia to supplement diplomatic moves. The London reports said nine countries were proposed for the joint consultations.]

The Soup Cooked at Munich.

Despite these reported moves on the diplomatic chessboard, little sympathy was apparent in Moscow for what Russians call the predicament of capitalist Europe.

The theme of commentators was that the soup cooked at Munich is burning the tongues of some of the statesmen who helped prepare it.

The official communist party organ Pravda said that London and Paris were asking whether seizure of Czecho-Slovakia meant the end of an old adventure or the beginning of a new one, and added the reply:

"Post-Munich events supply the answer to this question. The Munich 'pacifists' abandoned collective security, hoping to divert the stream of Fascist aggression away from themselves and direct it exclusively eastward against the U. S. S. R."

The official soviet government organ, Izvestia, said of the German threat to Rumania that "the authors of the dangerous game of nonintervention now are reaping a new harvest of their policy."

Denial of Ultimatum.

"Hardly had German troops entered Prague," said Izvestia, "when concentrations began against Hungary and Poland and an ultimatum unprecedented in the history of international relations was sent to Rumania accompanied by strong economic pressure.

"If Rumania denies existence of a German ultimatum that only proves that under the strength of German pressure and the weight of force, the Rumanian government, which resisted the ultimatum, was compelled to deny its existence.

"Events in Europe still are far from their final stage. . . . Amid the terrible situation in Europe wise governments are beginning to listen earnestly to the words pronounced by the peaceful, powerful soviet union."

2 SPIES WHO STOLE U. S. NAVY FILES FOR SOVIET ARE SENTENCED

Los Angeles, Cal., March 20.—[Special.]—Two convicted spies today were sentenced to prison and assessed heavy fines for stealing information concerning Japanese activity from confidential navy files and transmitting it to Russia.

Federal Judge Ralph E. Jenney told the men if it was wartime he would have imposed the death sentence.

Mikhail Gorin, Pacific coast manager of Intourist, soviet Russian government agency, was sentenced to serve six years in a federal penitentiary and fined $10,000.

Hafis Salich, a native of Russia and former United States navy intelligence operative, was ordered to serve four years in prison and fined $10,000.

Gorin was denounced by Judge Jenney for violating this country's hospitality. He said the convict would be deported as an undesirable alien upon the completion of his term. Gorin's wife, Natasha, also a soviet subject, was acquitted.

SEEK INDICTMENT OF RAPIST-KILLER IN 3 SEX CRIMES

Indictments charging Samuel Hryciuk, 19 years old, with murder, rape, and assault with intent to rape will be sought before the grand jury today by Assistant State's Attorney Samuel Freedman. Hryciuk confessed Saturday that he had committed two murders and numerous sex crimes in the last two years.

Freedman said Hryciuk would be charged formally with the slaying of Mrs. Bertha De Meyer, 67 years old, who was beaten to death in November, 1937, in her home at 1657 North Troy street.

The rape complaint was signed by a widowed mother of an 11 year old son. She identified Hryciuk as the man who raped her in Humboldt park last June. The third complaint, charging him with assault, was signed by Miss Eleanor Cibic, whom he attempted to drag into a hallway last Tuesday near her home at 2518 Iowa street.

CHARGES FRENCH SLURS AT ITALIAN ARMY STIR WAR

Editor Says Insults Bar Peace with Rome.

ROME, March 20.—(AP)—Virginio Gayda, authoritative Fascist editor, today asserted that alleged French insults to Italy, which Italians would carry "on the point of their bayonets" prevented any attempt at French rapproachment with Rome.

"Who in France could hope to keep Italy out of the great contest which is being prepared when insults aimed at the Italian army are being published in France?" Gayda asked.

Cites Satirical Cartoons.

Gayda cited a long list of satirical cartoons and quotations from the French press.

His editorial in Il Giornale d'Italia followed reports from Paris that some French political figures and newspapers were recommending settlement of their differences with Italy.

"Italy is firmly within the [Rome-Berlin] axis in spirit and in arms," Gayda said. "Italy is not hurrying to war by way of a program, but she does not fear it. Rather she expects it.

Says Italy Champs at Bit.

"Above all, she is champing at the bit and is anxious to meet with these dirty champions on the other side of the barricade who are raising their voices from the liquor shops of Paris after having counted on paper millions of men and thousands of guns with which Great Britain, the United States and probably soviet Russia seem to assure the defenses of their country.

"Let these champions know their dirty words will be remembered and carried as gay banners on the points of bayonets for a day of reckoning."

SPRINGTIME CALLS 4 BOYS; SO DOES THE LURE OF THE BIG TOP

Spring note:

Four runaway youths who hopped a freight train Sunday were in custody of juvenile officers at Peru, Ind., last night. They are Joseph Henegan, 15, and his brother, Martin, 16, of 317 South Maplewood avenue; Harold Chilton, 15, of 2524 Jackson boulevard, and Ralph Nefford, 15, of 2348 Monroe street. Peru is the winter headquarters for the Hagenbeck-Wallace circus.

U. S. WITNESSES IN TORRIO CASE FEAR FOR LIVES

New York, March 20.—[Special.]—Government witnesses against Johnny Torrio, former kingpin of the Chicago underworld, who is to go on trial in federal court a week from today for income tax evasion, are living in fear of their lives and the lives of their families, it was said today in arguments before United States Judge John W. Clancy.

Attorneys for Torrio were seeking court permission to inspect government records bearing on the case. One request, for the right to examine books and records, was denied by Judge Clancy on the ground that it was nonsense, while he reserved decision on the others.

Seymour M. Klein, assistant United States attorney, opposed the motions on the ground that witnesses were being terrorized. "The defense has no right to go through our files and find out the names of the witnesses, which they want for obvious reasons," said Klein.

Torrio, William Slockbower, Louis G. Lacava, John D'Agostina, and James Lapenna are accused of conspiring to evade $86,643 in taxes on Torrio's income as an underworld power for the three years, 1932-1935.

FISH DINNERS
Famous for Our Delicious Blue Point, Cotuit and Rockaway Cocktails
Oyster Stews and Fries
Choice Cocktails
IRELAND'S
632-8 NO. CLARK ST.
Del. 2020

EXTRA JUICE FOR BETTER HEALTH

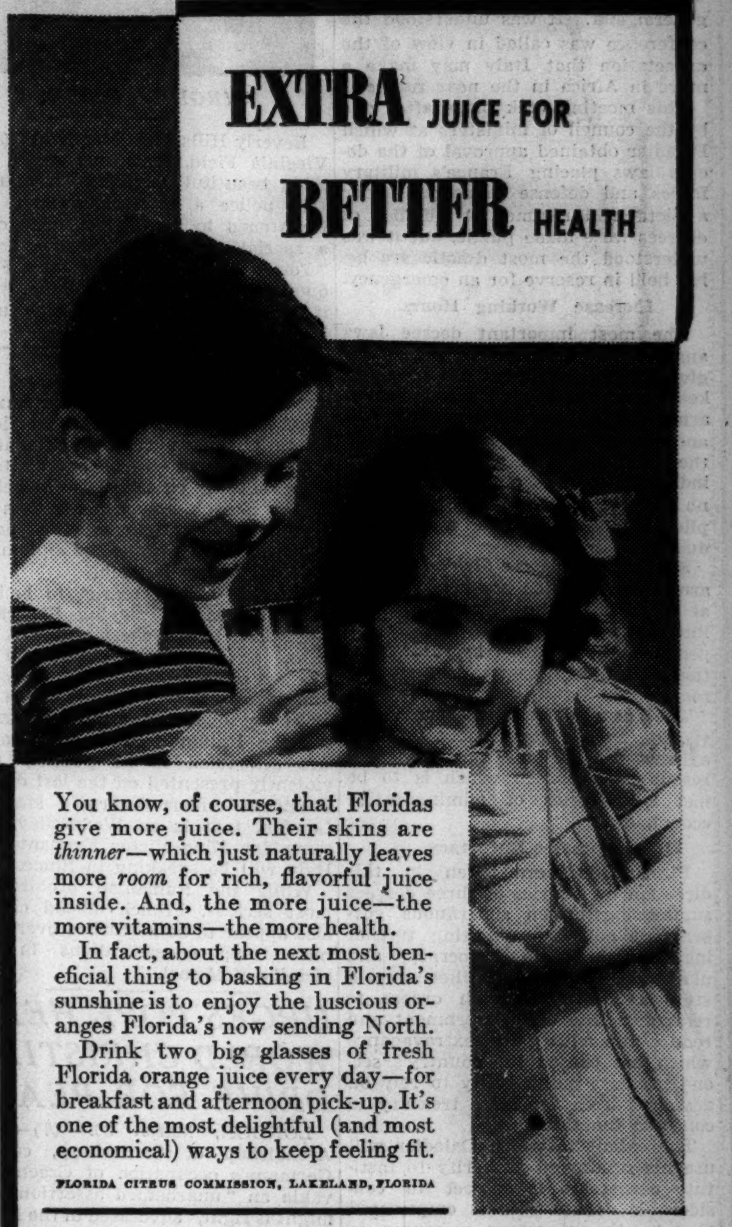

You know, of course, that Floridas give more juice. Their skins are thinner—which just naturally leaves more room for rich, flavorful juice inside. And, the more juice—the more vitamins—the more health.

In fact, about the next most beneficial thing to basking in Florida's sunshine is to enjoy the luscious oranges Florida's now sending North.

Drink two big glasses of fresh Florida orange juice every day—for breakfast and afternoon pick-up. It's one of the most delightful (and most economical) ways to keep feeling fit.

FLORIDA CITRUS COMMISSION, LAKELAND, FLORIDA

FLORIDA ORANJES
that J stands for juicier

SLIP COVERS Included
With Every 2 Piece Living Room Suite RE-UPHOLSTERED
Yes, these FAST COLOR and WASHABLE slip covers absolutely included with any 2-piece suite we RE-UPHOLSTER. A special offer to keep our men employed during this month.
Telephone Yards 1200 for FREE Estimate

Your Old Suite RE-BUILT and RE-UPHOLSTERED
with CHOICE of COVERS

1939 1940 1941 1942 1943
Telephone Yards 1200 for FREE Estimate
Phone for Free Estimate
5 YEAR Written GUARANTEE on Construction and Workmanship
Chair Re-upholstered $12.50
Davenport Re-upholstered $22
Scientifically RE-BUILT and RE-MADE
RECOVERED
In fabrics of your own selection. Webbing reset and reinforced.
REFILLED
New felt and moss filling for added comfort. Entire suite sterilized and vacuumed for your health's sake.
NEW NACHMAN SPRINGS
Entirely NEW seat cushions. Balance of springs reset, retied and replaced where needed.
REPAIRED
Frames repaired and braced and retouched by EXPERT cabinet workers.
GUARANTEED
5-YEAR GUARANTEED CONSTRUCTION and fully INSURED against FIRE and BURGLARY while in our possession.
Rebuilt and Restyled in Our Own Factory by Union Workmen
$34.50 FOR 2 PIECES
PAY AS LOW AS 75¢ A WEEK
(Monthly Payments if Desired)
Learn how inexpensively you can give your OLD suite a new BEAUTY TREATMENT that will add many years of good wear. Price includes choice of lovely coverings; UNION UPHOLSTERY; all materials; free pickup and delivery within 30 miles.
TELEPHONE FOR FREE ESTIMATE
YARds 1200
We Will Send Our Estimator with Numerous Samples and Full Information . . . at Your Convenience! No Obligation!
STRAUS & SCHRAM
115-117 S. Wabash Ave.
834-838 W. 63rd St. 3318-3322 N. Lincoln Ave.
4128-4130 W. Madison St. 4025-4027 Milwaukee Ave.
Small carrying charge for deferred payments.

½ Carat Diamond $97.50
6 Diamond Mounting
A cash store for 72 years now offers you the same low prices on credit.
$7.50 MONTH
KIRCHBERG'S
106 N. STATE ST.
Open Sat. Eve. Till 9. 1 Door South Roosevelt Theater.
Since 1867

MAYOR KELLY speaks tonight WBBM 9:45 P.M.

COLOSIMO'S
2126 South Wabash
7 COURSE DINNER $1.50
with Whole BABY LOBSTER
We Cater to Banquets and Parties

SOOTHES COLDS
Inhale Penetro vapors to soothe irritated membranes of nose and throat. Try it today, it's stainless and snow-white.
PENETRO

6 Famous Santa Fe trains to California
THE SUPER CHIEF
Only *all-Pullman* extra fare 39¾-hr. Chicago-Los Angeles streamliner. From Chicago each Tuesday and Saturday 7:15 pm.
THE CHIEF
Many-hours-fastest and only all-Pullman extra fare *daily* Chicago-Los Angeles train; and the only ultra-modern stainless steel streamliner *daily* between these two points.
EL CAPITAN
America's only *all-chair-car* 39¾-hr. Chicago-Los Angeles streamliner. From Chicago Tuesdays and Saturdays, 5:45 pm.
CALIFORNIA LIMITED
Standard Pullman—stainless steel chair car *daily* California train, known to transcontinental travelers for over 40 years.
GRAND CANYON LIMITED
A fine fast train for all classes of travel, carrying Fred Harvey Dining Car, and Pullmans direct to the Canyon's rim.
THE SCOUT
Swift, fine, economy train to Los Angeles, for coach and Tourist-Sleeper passengers only. Fred Harvey dining car meals, only 90¢ a day; special car for women and children; courier-nurse.
ALL AIR-CONDITIONED, OF COURSE
For reservations, details, etc., just consult your nearest Santa Fe representative, or write:
C. C. THOMPSON
Div. Pass. Agent
179 West Jackson St.
CHICAGO, ILL.
Phone: HARrison 4900
Santa Fe

BRUCEWOOD
suits of Taylora double twill
$25
Smooth lines—time honored quality. That's enough
Tailored or dressmaker styles—sizes 12 to 42—7th floor
MAURICE L ROTHSCHILD
State at Jackson

SMOKEY STOVER—FOR LENS SAKE!

THE STORE FOR MEN

MARSHALL FIELD & COMPANY

Washington and Wabash
Store Hours 9:30 a.m. to 5:30 p.m.

Take it Easy in
FIRST NIGHTER PAJAMAS

Knit Shirts with Broadcloth Slacks

$2.50

They're great for lounging or sleeping. The top has a crew neck and is worn inside the slacks which have two pockets and elastic waistband. Available in two styles. (1) Lightweight knitted cotton tops and broadcloth trousers in solid colors with contrasting trim, or (2) striped tops with contrasting solid colored trousers. Blue, wine and green. Sizes A, B, C, D.

First Floor

Also Evanston and Oak Park

THE STORE FOR MEN

GERMAN POWER AT HIGHEST SINCE LATE DAYS OF WAR

Central Allies at Peak After Russia's Fall.

(Map on back page.)

New lands and new peoples brought under the swastika banner by Adolf Hitler have advanced Germany to its highest point of power since the Russians were humbled in the peace of Brest-Litovsk.

Then Germany still had its colonies and the armies of the central powers—Germany, Austria-Hungary, Turkey, and Bulgaria—held parts of France, all of Belgium, part of northern Italy, most of Rumania, a large part of Asia Minor, and had plunged deeply into Russia.

On the western front in 1917 the allies were reeling from major blows. Not since August-September, 1914, when the Germans reached the Marne and threatened Paris had the German prospects appeared so bright.

Population Is Greater.

Today Germany no longer has its colonies—their return is a key point in Hitler's program—but the combined populations of Austria, Bohemia, Moravia, and Slovakia now included in Greater Germany number 85,907,464, compared with the 78,964,693 of prewar Germany, including its colonies. The present territorial area is 268,380 square miles, compared with the 1,347,646 square miles of prewar Germany.

In 1917 the allies lost 400,000 men in the Passchendaele offensive on the western front. Then on Oct. 24 the central powers' army broke through at Caporetto and pushed the Italians back to the Piave river.

These events and the collapse of Russia weakened the morale of the allies. The Russian collapse, at first partial, then complete, took from the allies a numerical superiority and gave it to the central powers. Even the entry of America into the war could not restore the balance for many months and the western allies were perilously near defeat.

Revolution Breaks Out.

Russia's enormous losses before 1917, due to her own defective war machine, but incurred in sacrifice for the allies, had undermined the morale even more than the material endurance of her forces. Revolution broke out in March and the czar was forced to abdicate. Kerensky had his moment of power, then Lenin and Trotzky took over.

The Russians made one threat in July, 1917, in the region of Stanislau, only to stop as soon as real resistance was met, and to crumble when the Germans counter attacked. By early August the Russians had been driven out of Galicia and Bukovina [now in Rumania].

On Nov. 20, 1917, the new bolshevik government informed the central powers of its readiness to come to terms. On Dec. 1 fighting ceased on the eastern front under an armistice. Negotiators met in the fortress of Brest-Litovsk [now in Poland]. The Ukrainian republic, which claimed independence of Russia, sent a separate delegate and before the negotiations were over the bolsheviks and Ukrainians were openly at war.

Ukrainians Win Own Peace.

The Ukrainians insisted on negotiating a separate peace and demanded recogniton of their independence. This was conceded by the central powers on Feb. 9, 1918. Austria-Hungary ceded the district of Cholm to the Ukrainians, undertook to erect the Ruthenian parts of Galicia and Bukovina into an autonomous crown land, and conceded full rights to the Ruthenian language and culture.

In return the Ukrainians undertook to supply the central powers with a million tons of breadstuffs annually—a condition which materialized only in the delivery of greatly inadequate quantities. Then the treaty with the Ukrainians became a "scrap of paper" when the Germans invaded the Ukraine.

Trotzky labeled the peace with Ukraine an "unfriendly act" and walked out of the Brest-Litovsk negotiations on Feb. 10. On Feb. 18 Germany denounced the armistice with Russia and invaded Estonia, her troops reaching the shores of Lake Peipus. On Feb. 19 Petrograd was threatened and Lenin and Trotzky sued for peace, accepting the conditions laid down at Brest-Litovsk.

"Dictated . . . Sword in Hand."

The Germans, however, delivered a new ultimatum—including demands for occupation of Estonia, Latvia, and Lithuania—to which the Russians agreed on Feb. 24. On Feb. 26 the Russian delegation appeared again at Brest-Litovsk accepting the conditions "dictated to her by Germany, sword in hand." The treaty with Russia was signed on March 3.

Besides the concessions to Germany, Turkey received Kars, Ardahan, and Batum. Economic relations between the central powers and Russia was provided for on the general basis of reciprocity. Russia had to promise to pay 300,000,000 gold rubles as "compensation for damage done."

The treaty was annulled by Germany under the terms of the armistice of Nov. 11, 1918, and by the soviet government two days later. Then the Versailles treaty took away all that Germany gained at Brest-Litovsk, as well as all its other conquests.

Granted Delay

[TRIBUNE Photo.]

Frankie Parker getting drink from fountain outside court room yesterday.

Judge James F. Fardy of the Criminal court yesterday continued the second trial of George [Bugs] Moran and Frankie Parker to April 17. They are charged with conspiracy to forge $500,000 in fake express money orders.

Assistant State's Attorney Robert Wright objected to the delay, saying that the state was ready for trial. Attorneys for the defense said they are busy with other trials.

Moran, Parker, and Frank Hicketts were acquitted of similar charges in the first trial on Jan. 20. Daniel Driscoll and Robert Sexton will be codefendants in this trial. They were seized last week after completing a jail sentence in Pittsburgh, Pa., for passing some of the alleged bogus money orders.

DRIVE ON JEWS BEGINS IN FORMER CZECH PROVINCES

Forced Loan Is Sought; Cars Are Seized.

PRAGUE, March 20.—(AP)—An anti-Semitic campaign was under way today in Slovakia and this newly-acquired portion of Greater Germany with confiscation of Jews' automobiles and published demands for a forced loan from Jews.

The general staf of the Hlinka guards [Slovak storm troops] seized Jewish-owned automobiles and trucks in Slovakia and placed them at the disposal of guardsmen. Only where urgent need could be shown were exemptions made.

The newspaper Prazsky List, known for its anti-Semitism, demanded that Jews be made to pay 10,000,000 crowns [$300,000] "because they have robbed the Czech people for 20 years." It declared that "Czechs were forced to work for Jews while they lived in luxury and the Czech people starved."

Bar Transfer of Stores.

The governments of Bohemia and Moravia, meanwhile, issued warnings that no Jewish businesses were to change hands through action of individuals or through the placing of trustees in Jewish stores.

The Moravian government order forbade leasing or "presentations" of Jewish businesses to third parties, whether they were fully or only partly owned by Jews. "Heavy punishment," the order said, would be dealt to violators.

Secret police notified foreign legations that no permits would be issued for Jewish men to leave the country. No objections, however, were being made to the departure of women and children.

Preparations were understood to be under way for departure of the British legation staf and members of the British colony who wished to leave.

[In Washington, D. C., the closing of the American legation in Prague was announced. The American minister to fallen Czecho-Slovakia, Wilbur J. Carr, was directed to turn over the legation to American consular officials.]

Rush to Buy Goods.

Retail stores were doing a rush business. Some locked their doors when the crush of customers became too great. Many of the purchasers were German soldiers, who emerged loaded with bundles. Wholesale cloth merchants said their supplies had dwindled to almost zero since last Wednesday.

Czech soldiers were arriving from Slovakia—without their guns. Within a week all Czechs who had been stationed there expected to be back in Bohemia and Moravia, leaving their equipment behind.

Reports from Slovakia said German troops had advanced no farther than Zilina, in northwest Slovakia on the western slopes of the Tatra mountains, about eighteen miles from the Moravian border. They reached this city early last Wednesday.

Other troops are stationed along the Gaha valley, where they have occupied the town of Povaska Bystrica, where there is a branch of the Skoda armament works. The officers have reconnoitered farther along, while the troops have remained about where they were last Wednesday.

Anti-Jewish Party Loses Its Seats in Zurich Canton

ZURICH, Switzerland, March 20.—(AP)—The anti-Jewish "firm hand" Frontist party lost its six seats for the city of Zurich in the grand council, or legislative body of Zurich canton in yesterday's election. First tablations of figures disclosed this today. The population of Zurich Canton is almost entirely German speaking.

FRENCH TROOPS TAKE CONTROL IN SYRIA TO SUPPRESS DISORDERS

DAMASCUS, Syria, March 20.—(AP)—French troops moved into the streets of Syria's disorder torn cities today under an order from Paris to take all police powers from the Syrian government.

Demonstrators in Damascus stoned the troops as they marched into the bazar quarter, but order soon was restored. Soldiers were placed at strategic centers and before all government buildings.

The military occupation followed upon renewed rioting by Syrians angered over France's failure to ratify the 1936 treaty giving full independence to Syria, which is an autonomous state under French mandate. In Damascus mobs attacked Syrian police and the police opened fire. There was an undetermined number of dead and wounded among the rioters.

FOUND DEAD IN ROOMING HOUSE.

A woman who had identified herself as Miss Dorothy Hansen was found dead in bed yesterday in a rooming house operated by Harold G. Hollis at 6364 Ingleside avenue. She was 40 years old, and had lived there, Hollis said, for two months.

DENIES REPORTS BENES WILL HEAD CZECHS IN U. S.

Rumors that Dr. Eduard Benes, former president of Czecho-Slovakia, will head a provisional government set up by Czechs and Slovaks in the United States were denied yesterday by E. B. Hitchcock, personal representative of Dr. Benes. Hitchcock also branded untrue a report that Dr. Benes will go to New York for a conference with Jan Masaryk, former Czecho-Slovak minister to England, and Col. Vladimir Hurban, Czecho-Slovak minister in Washington, D. C.

BOHEMIAN WAR VETERANS GUARD CZECH CONSUL

Twenty Bohemian war veterans yesterday stationed themselves outside of the building at 300 Adams street in which the office of the Czecho-Slovakian consulate is located. "We intend to stay here at least a week in case our services should be needed by the consulate office," said George Prokop, spokesman for the group. Assistants to Antonin Holy, consul general, said no orders have been received to vacate the office.

Five Italian-Made Planes Drop Bombs on Valencia

VALENCIA, March 20.—(AP)—Five Savoia [Italian type] bombers flew low over Valencia in a trail of anti-aircraft fire today and bombed a street alongside the water front.

—LOANS—
On DIAMONDS, JEWELRY, FURS, SILVER, CAMERAS, ETC.
Highest Valuations at low interest rates. Member Chicago Assn. of Commerce.
CHICAGO LOAN BANK
Chicago's Greatest Diamond Bankers
37 So. Wabash Ave., 3rd Fl.

In token of respect for the memory of the late
Mr. E. John Hicks
President of the
Merchants Steel & Supply Company
the offices of the company at
141 W. Jackson Blvd. will be closed
on Tuesday, March 21, 1939,
the day of the funeral

ALWAYS
The Best to Eat and Drink
Tuesday Lunch, 40c. Broiled half of Milk Fed Spring Chicken, Candied Sweet Potato, Chopped Farmer's Salad, Rolls and Butter.
RICKETTS
2727 NO. CLARK ST. at Diversey
FREE PARKING

Advertise in the Tribune

BETTER COATS, FOURTH FLOOR

Coat-Dress Success

designed especially for Carson's

$65

A coat with simple elegance, carrying out the Paris-endorsed note of "coats that look like dresses." Bound with gleaming silk braid, its smart darkness is relieved by stabbing white silk pique. Beautiful with or without your furs. Wool crepe and porosa in black, navy. For Misses and Women.

CARSON PIRIE SCOTT & CO

Better Coats, Fourth Floor.

"THE EASTER PARADE STARTS ON STATE ST."

SPRINGS NO.1 TOPCOAT

ALPACUNA SPRING TOPCOATS

in new greens—in rare fleeces—in the new stitched bals

$35

Here's a topcoat that tops the lightweight division because it's so light on your shoulders—and light on your purse. But it's a heavyweight performer when it comes to long service—its rare fleeces outwear them all—it's a heavyweight in value and style, too. See it in the new set-in sleeve balmacaans—with rows of stitching at cuffs and coat bottoms. See it in the new raglans—and in the new green shades, tans and grays—it's spring's number one topcoat

6TH FLOOR

Convenient credit & charge accommodations guaranteed satisfaction

MAURICE L ROTHSCHILD

State at Jackson

CARSON'S SHOES, THIRD FLOOR

for your "little girl" clothes

"MILLERTAIRES" BY I. MILLER $10.75

It's a "little girl" Spring of flared skirts, frilly guimpes, and flower hats. That's why I. Miller created these "Millertaires" . . . their low heels and peek-a-boo details make your feet look as young and dainty as a little girl's in shiny patent dancing pumps. Carson's has an exciting collection of Spring "Millertaires" in navy, cherry, toast, and black. The pair, $10.75.

CARSON PIRIE SCOTT & CO

Shoe Section, Third Floor.

CARSON'S CORSETS, THIRD FLOOR

Mis Simplicity

belittles your waist and accents your curves . . .

Special $6.95

From the Paris Openings springs the news that waists have gone fragile and doll-like. Mis-Simplicity with an elastic cross-over back and an uplift bra gives you a pinched-in waist and rounded curves. Thanks to a very special purchase, this low price, $6.95.

CARSON PIRIE SCOTT & CO

Corsets, Third Floor.

(ADVERTISMENT)

DR. F. M. EDWARDS' DISCOVERY FOR CONSTIPATION

Benefits Nation of Sufferers!

COLUMBUS, OHIO: For over 20 years Dr. F. M. Edwards (widely known physician) successfully treated scores of patients for constipation and the headaches, lack of energy and mental dullness which often result.

This wise Doctor knew liver bile must flow freely *every day* into your intestines or fatty foods can't be properly digested and you may become constipated. So he kept this in mind when he perfected his famous Dr. Edwards' Olive Tablets.

Olive Tablets, being *purely vegetable*, are harmless, yet they assure gentle, thorough bowel movements and ALSO help stimulate bile flow. Test their goodness TONIGHT! 15¢, 30¢, 60¢.

(ADVERTISMENT)

MANY NEVER SUSPECT CAUSE OF BACKACHES

This Old Treatment Often Brings Happy Relief

Many sufferers relieve nagging backache quickly, once they discover that the real cause of their trouble may be tired kidneys.

The kidneys are Nature's chief way of taking the excess acids and waste out of the blood. Most people pass about 3 pints a day or about 3 pounds of waste.

Frequent or scanty passages with smarting and burning shows there may be something wrong with your kidneys or bladder.

An excess of acids or poisons in your blood, when due to functional kidney disorders, may be the cause of nagging backache, rheumatic pains, leg pains, loss of pep and energy, getting up nights, swelling, puffiness under the eyes, headaches and dizziness.

Don't wait! Ask your druggist for Doan's Pills, used successfully by millions for over 40 years. They give happy relief and will help the 15 miles of kidney tubes flush out poisonous waste from your blood. Get Doan's Pills.

APPLICATION FOR TRIBUNE ACCIDENT INSURANCE POLICY

AND SUBSCRIPTION TO THE DAILY TRIBUNE

NOTE: For the sum of 25c preliminary term fee, plus 10c a month in advance thereafter, the Chicago Tribune makes available to its Home Delivery Subscribers and members of their families who reside in the same household a $7,500 Travel Accident Insurance Policy. Insurance coverage eventually increases to $11,250 on continuous renewal. Issued by Federal Life Insurance Co., Chicago. NO MEDICAL EXAMINATION. One policy to a person. Issued only to applicants over 10 and under 70 years of age.

Mail this Coupon to the Chicago Tribune. SEND NO MONEY. Accredited representative will call and collect 25c. Official Carrier will collect monthly thereafter for Insurance and Subscription. Insurance will lapse if subscription is stopped.

☐ *I hereby order the Daily Tribune delivered to my home by Carrier six days a week, starting immediately, for which I agree to pay the regular rate.*

☐ *I am a Home Delivery Subscriber and agree to continue.*

Do you apply for this $7,500 Travel Accident Policy?..........
(PLEASE PRINT)

Your Name?.......... First Name .... Middle Name .... Last Name

Address?.......... Number .... Street .... Apt.?..........

.... City .... State .... Phone?..........

Your sex?.......... Date of Birth?.......... Month .... Day .... Year

Are You Blind or Deaf?.......... Are You Crippled?..........

Name of Person to Whom Insurance Is to Be Paid in Case of Your Death? Beneficiary

.... Relationship..........
First Name .... Middle Name .... Last Name

Applicant's Signature?..........
Sign in Own Handwriting

NOTICE: Orders for Home Delivery of the Tribune are acceptable only from persons residing where such service is maintained and are subject to rejection by the Tribune. All applications for insurance are subject to rejection by the Federal Life Insurance Co. Insurance does not become effective until once the date policy is issued.

Form A3726—1-39

DOUGLAS OF SEC NOMINATED FOR SUPREME COURT

Talk in Senate Indicates Easy Confirmation.

BY ARTHUR SEARS HENNING.
[Chicago Tribune Press Service.]
(Pictures on back page.)

Washington, D. C., March 20.—[Special.]—Senate reaction to President Roosevelt's nomination today of William O. Douglas, chairman of the Securities and Exchange commission, to be an associate justice of the Supreme court, indicated virtually unanimous approval.

Western senators made no effort to conceal their disappointment because the President did not name a western man, but most of them said they will vote to confirm the appointment, and none threatened to oppose it.

The President appointed Douglas as a resident of Connecticut, by virtue of his long service as professor of law at Yale university, thus making no effort to credit the appointee to the west because of his birth in Minnesota and his residence in Washington state during his youth.

Retains Eastern Complexion.

As Douglas will fill the vacancy caused by the retirement of Associate Justice Louis D. Brandeis of Massachusetts, representation in the court will remain preponderantly eastern.

Of the eight justices now sitting, four are from the east, three from the south, and one from the middle west. Chief Justice Charles Evans Hughes and Justice Harlan F. Stone are from New York, Justice Owen J. Roberts is from Pennsylvania, and Justice Felix Frankfurter is from Massachusetts. Justice James Clark McReynolds from Tennessee, Justice Hugo Black, Alabama, and Justice Stanley Reed, Kentucky, make up the southern members. Justice Pierce Butler is from Minnesota.

Because the court has no far western member, senators from that region urged the President to go there for his appointee. There was a fear, however, that Mr. Roosevelt, if he acceded to such urgings, would name the radical Senator Lewis B. Schwellenbach [D., Wash.] and this fear worked in favor of the campaign conducted in behalf of Douglas by Senator William E. Borah [R., Idaho].

Must Run Western Gamut.

Senator Henry F. Ashurst [D., Ariz.], chairman of the senate judiciary committee, named a subcommittee composed chiefly of western senators to report on the Douglas nomination. Members are Carl A. Hatch [D., N. M.], chairman; William H. King [D., Utah], Pat McCarren [D., Nev.], Edward R. Burke [D., Neb.], Joseph C. O'Mahoney [D., Wyo.], John A. Danaher [R., Conn.], and Borah.

Burke, Borah, and Danaher indicated they will support the nomination. Senator King protested that the appointee should have been "a man who had some judicial experience, like Justice Harold Stephens of the Court of Appeals for the District of Columbia, or Federal Circuit Judge Sam Bratton of New Mexico."

Fourth Roosevelt Appointee.

Douglas is Mr. Roosevelt's fourth appointee to the court. In little more than a year since his first appointment—that of Senator Black, the former Ku Klux Klansman — the President has carried the reconstitution of the court far toward the goal he aimed at in his undertaking to pack the court by increasing its membership.

Justices Black and Reed, the President's second appointee, have upheld New Deal legislation uniformly. Justice Frankfurter, the third appointee, has been on the bench so short a time as to be still an unknown quantity.

If all four of the Roosevelt appointees should uphold New Deal laws, only one vote more would be required for a majority of the court. Such a vote frequently has been furnished in the past by Associate Justice Stone and sometimes by Chief Justice Hughes and Associate Justice Roberts.

Douglas is the youngest appointee to the court since Justice Joseph Story was named in 1811 at the age of 32. Douglas is just past 40. He is a thoroughgoing New Dealer, who commended himself to the President by his administration of the law regulating security issues and security exchanges.

Douglas married a young teacher, Mildred M. Riddle, of La Grande, Ore., in 1923. They have two children —Mildred, 7 years old, and William, 5.

Same Burglar Loots Two Homes on North Side

The same thief was blamed for two burglaries in the Summerdale district yesterday. The victims were Mrs. Martha Williams, 4886 Magnolia avenue, and Mrs. Dorothy Bermich, 1406 Thorndale avenue. Silver and jewelry valued at $115 together with $30, were taken from the Williams home, and a coat and ring valued at $150 from the Bermich apartment.

EDUCATIONAL.

4 MONTH INTENSIVE COURSE
For college students and graduates. An intensive, stenographic course—starting January 1, April 1, July 1, October 1. Booklet sent free. Write or phone. No solicitors.
NEXT COURSE OPENS APRIL 3
moser
BUSINESS COLLEGE
Also courses for high school graduates
116 S. Michigan Ave., Chicago, Randolph 4347

Northwestern University
Evanston and Chicago, Illinois. 8 Complete Schools. Downtown evening classes. *Write for booklet.*

CENTRAL Y COLLEGE
Senior College — Commerce — High School courses. FULLY ACCREDITED. Co-educational. Day and evening. Low tuition. Free catalog. 19 S. La Salle St. CEntral 6787.

CHICAGO KENT COLLEGE OF LAW
10 N. FRANKLIN ST. Tel. DEArborn 8885

DePaul UNIVERSITY
Liberal Arts, Law, Commerce, Music, Drama, Secretarial. Days and evenings. Call, write or telephone CENtral 8194 for bulletin. 64 EAST LAKE ST., CHICAGO.

Intensive Stenographic (College) starts Apr. 3
BRYANT & STRATTON
18 S. Michigan Ave. RAN. 1575

MILITARY SCHOOL STUDENTS WON'T GET AIR TRAINING

Army Instruction Plan Branded Unfair.

[Chicago Tribune Press Service.]

Washington, D. C., March 20.—[Special.]—Not one cent will be spent by the army for training of pilots in military schools and colleges or those which have R. O. T. C. units, it was learned today.

The thousands of additional pilots, which the army needs to man its expanded air force of 6,000 planes, will get no flight training at institutions where they are now receiving military training, except the service schools, although the government plans to spend 10 million dollars on training commercial pilots, largely at nonmilitary schools.

Under the army training program, flying cadets, aiming for reserve army commission, will receive three months of primary training at recognized commercial schools and follow this with six months of basic and advanced training at Randolph and Kelly fields.

Must Await Graduation.

This means that any youth now receiving army training at a military school or R. O. T. C. college, will have to await graduation or quit his studies before he can try to win an army pilot's wings.

For this reason, the present plan of training is regarded as unfair by some military students. They argue that the youths who are taking military training should be given the first opportunity to qualify for flying because they are considered an integral part of the national defense.

In the event of war these youths would be among the first to be given commissions and would be the first to go to the front or would be entrusted with the molding of civilians into soldiers. For this reason, it is argued, they should be given the best possible training.

Centralization Is Policy.

The army insists that provision for such training would cost far more than the plan it has devised in that it would decentralize pilot training, where the army is bending every effort toward centralization.

Of the 10 million dollars for training civilian pilots, the army said it has no control over the fund because it is for nonmilitary training under the direction of the Civil Aeronautics authority.

Army officers agreed that it would be valuable from a standpoint of national defense to give military and R. O. T. C. schools substantial grants from the CAA fund. From a military point of view, it was said, civilian training for students of such institutions would be more likely to benefit the nation than flight training at nonmilitary institutions.

$10,000 Fire Damages Studio of Frank Lloyd Wright's Son

The Long Beach, Mich., studio of Architect John Lloyd Wright, son of the noted architect, Frank Lloyd Wright, was badly damaged by fire yesterday. Loss was estimated at $10,000 and included valuable art objects from China and Japan. The fire broke out early Sunday morning and again flared up twenty-four hours after it was apparently extinguished.

PUSHES CHICAGO FOR CONVENTION OF G. O. P. IN 1940

Washington, D. C., March 20.—[Special.]—Chicago was urged as the place for the Republican national convention in 1940 in letters sent today by Representative Leo E. Allen [R., Ill.] to Chairman John Hamilton of the Republican national committee and other Republican leaders. Allen is chairman of the Illinois Republican delegation in the house.

Leo E. Allen.

Allen said that all indications were that Illinois would be a pivotal state in the 1940 elections and remarked upon other considerations which would make Chicago an ideal place for the convention. From the standpoint of accessibility, temperate climate, transcontinental transportation, hotel facilities, and other items, Chicago should be picked, Allen wrote to Hamilton and Republican minority leader, Charles McNary, of the senate, and Joseph W. Martin Jr., of the house.

Mother, 14, Gives Birth to Son; Father Only 15

Dayton, O., March 20.—(AP)—Luella Brookbank, 14 years old, and Merrill Brookbank, 15, are mama and papa now. A 4 pound 8 ounce son was born to them today.

Western Electric
HEARING AID
Air and bone conduction. Exclusive features, new principles. Small, inconspicuous. Designed by BELL TELEPHONE LABORATORIES. Scientifically assembled to meet individual needs after audiometric tests.
AUDIPHONE DISTRIBUTORS
730 Pittsfield Bldg. WEBster 2808
55 E. Washington St.

For 24 Years Vicks Advertising has been passed upon by a Board of Physicians.

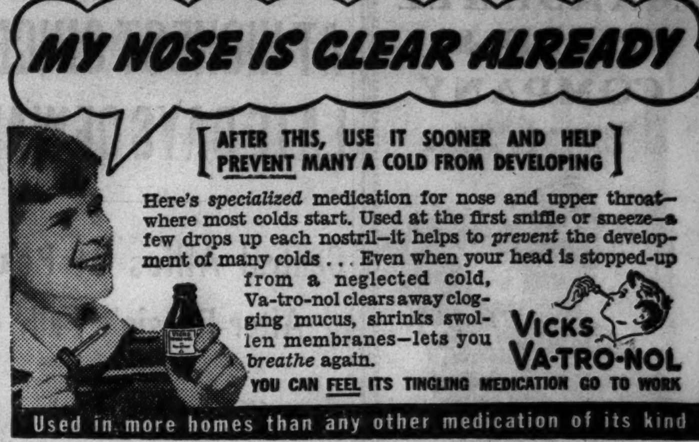

[AFTER THIS, USE IT SOONER AND HELP PREVENT MANY A COLD FROM DEVELOPING]

Here's *specialized* medication for nose and upper throat—where most colds start. Used at the first sniffle or sneeze—a few drops up each nostril—it helps to *prevent* the development of many colds . . . Even when your head is stopped-up from a neglected cold, Va-tro-nol clears away clogging mucus, shrinks swollen membranes—lets you *breathe* again.

VICKS VA-TRO-NOL
YOU CAN FEEL ITS TINGLING MEDICATION GO TO WORK
Used in more homes than any other medication of its kind

BUILDING OR REMODELING?
See the Building Materials column in the
CHICAGO TRIBUNE WANT AD SECTION

Isn't this the way to handle Dreams?

Probably all of us capable of seeing beyond the ends of our noses have, within recent years, dreamed hopefully of:

1—A nation once more busy, prosperous, reasonably content.

2—Better homes for ourselves and our fellow Americans to live in.

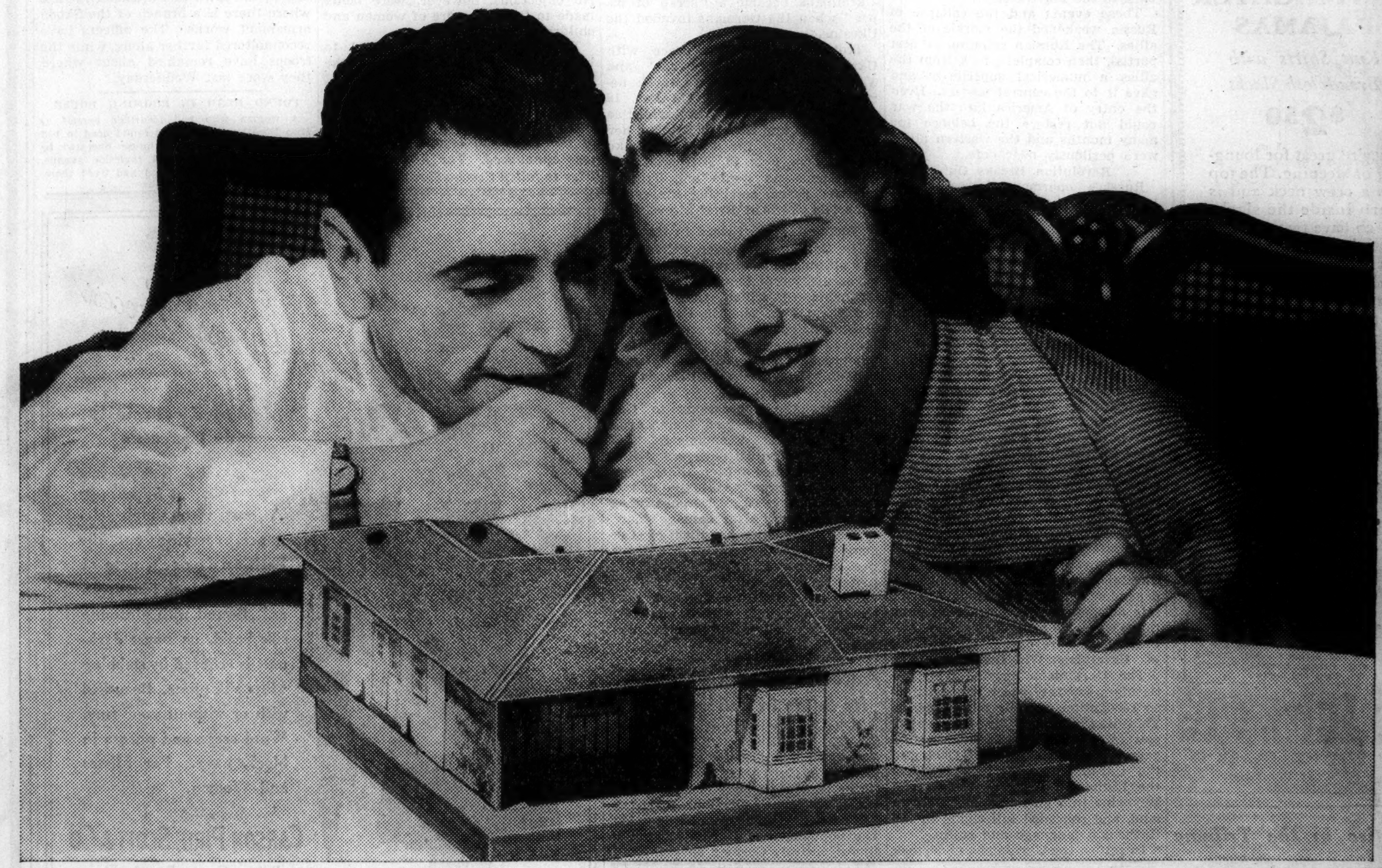

Happily, these two dreams are eminently realizable —*together*. Our business history unquestionably shows that a full-blooded prosperity is definitely linked up with progress in home building.

Happily, too—today throughout America there rises an encouraging crescendo of the hammer and saw!

A number of factors account for the definite increase in building activity recorded within the past six months. The past two years have witnessed a *steady decline* in the cost of building materials. At the same time, there has been an *inspiring improvement* in home design, human comforts, labor-saving conveniences, health-preserving devices. And today, the whole subject of home building is *much more clearly and generally understood.*

INTO NEW HOMES GO NEW BATHROOM FIXTURES.

LIFE, from its inception, has seen an opportunity to *co-ordinate* all the diverse information one must grasp when building a home. So, LIFE has consistently presented, analyzed, and clarified for its *many millions of readers* such hitherto puzzling and disunited matters as—house design, equipping, furnishing, practical landscaping, building and land costs, financing and relating financing to earning power. It is *the first time* that so complete an educational treatment of this subject has reached so huge an audience.

Fully aware of the "ill-housed third" problem, LIFE regularly reports on this pressing economic question. But, realizing that the driving force behind any considerable building revival is *private home building* by the millions who can

INTO NEW HOMES GO NEW FURNISHINGS.

afford it, LIFE has tried to show these millions that they *can* and *should* afford the thrilling adventure of home building.

An instance of LIFE's practical encouragement of this cause:

LIFE recently sought out a group of representative, geographically scattered, American families who admitted being unsatisfactorily housed and harboring dreams of better homes for themselves.

INTO NEW HOMES GOES NEW KITCHEN EQUIPMENT.

Their incomes ranged from $2,000 to $10,000 a year. Then LIFE commissioned eight of the country's most distinguished architects to design new

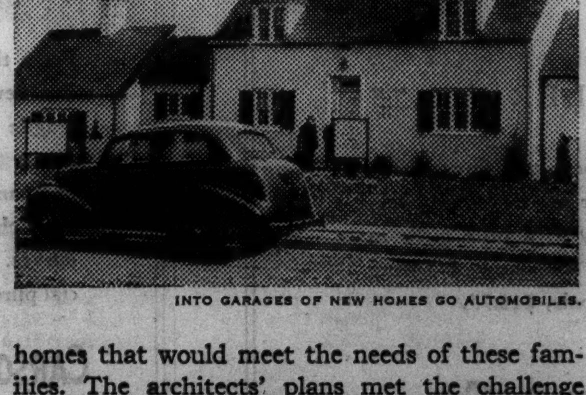
INTO GARAGES OF NEW HOMES GO AUTOMOBILES.

homes that would meet the needs of these families. The architects' plans met the challenge brilliantly—the families were delighted—and simply, vividly, the entire project was reported in LIFE : . . revealing *each step* involved in home owning, from the original "dream" to amortization of the occupied home's financing.

The result of this *single* stimulus?

More than 40,000 people have purchased exact miniature models of the eight original LIFE houses : . . many more thousands have seen finished LIFE houses on display . . . and today, dotted over America from Boston to San Diego, from Atlanta to Seattle, *LIFE houses are actually up and going up!*

FROM LIFE'S REPORT OF THE YALE-LIFE BUILDING CONFERENCE.

Issue after issue, LIFE shows that its attention to the many factors involved in home making is no mere flash-in-the-pan enthusiasm. We are enthusiastically committed (as witness the recent provocative Yale-LIFE Conference on House Building Techniques) to the long-haul job of dramatizing to all Americans how much they have to gain from an intelligent and active support of the home building movement.

This is a most natural task for LIFE to set itself. For, in every one of its stimulating pages, LIFE is intensely concerned with *all* things in the world that shape and color *you and your life!* And of all these things, LIFE believes there is none more vital, more basic in importance than *—your home!*

LIFE
"AMERICA'S MOST POTENT EDITORIAL FORCE"

GREEN ANSWERS QUESTIONS THAT MAYOR IGNORED

Says Kelly Takes Attitude of a Dictator.

Dwight H. Green, Republican nominee for mayor, accused Mayor Kelly last night of taking the attitude of a dictator. In a radio address, Green answered five questions he has asked the mayor during the campaign. Kelly has ignored the questions which dealt with schools, tax bills, campaign funds, and street cleaning.

"Mayor Kelly has said he will answer no questions," said Green. "He has taken the attitude that it is none of the people's business how he has run the city of Chicago. He is answerable to none but the Kelly-Nash machine."

5 Questions and Answers.

Green stated the five questions and answered them as follows:

1. Q.—When will you demand the resignation of James B. McCahey and of William H. Johnson as president of the board of education and superintendent of schools? A.—[By Green]—Kelly has refused to answer because Jim McCahey is the mayor's personal friend and political pal. Johnson is McCahey's yes-man. The schools are saturated with politics and the advisory committee appointed by the mayor is political window dressing.

2. Q.—Why are the tax bills held up? A.—[By Green]—Because Ed Kelley does not dare let the taxpayers see them before they vote on April 4. If these tax bills were issued tomorrow he would not have a chance of reëlection. It will cost the taxpayers $120,000 a month for interest on tax anticipation warants which cannot be retired on time because the tax bills have not been issued.

3. Q.—Why did your machine spend $2,500,000 in the primary trying to get an $18,000 a year job? A.—[By Green]—Because Kelly and his machine are afraid to have the spotlight of honesty focused on their padded pay rolls and political contracts. They spent $2,500,000 to buy the nomination so they could, in the next four years, control and enjoy the spending of a billion dollars of taxpayers' money.

4. Q.—Where did you get the $2,500,000 you spent on primary day? A.—[By Green]—A large portion of this $2,500,000 came from the underworld, from the gambling syndicates and vice dens? Another substantial amount came from large taxpayers who have had taxes reduced. Some came from favored contractors of the Kelly-Nash machine. Part came from a huge assessment on all jobholders.

5. Q.—Why does Chicago have the dirtiest streets and alleys of any American city? A.—[By Green]—I ask every home owner to look at his garbage can before he votes. Where has Mayor Kelly spent your millions? You are entitled to an answer.

Will Speak at Yards.

Today Green will spend several hours visiting with workers at the Union stockyards and speaking to them.

Edward F. Moore, county chairman, announced a committee of eight has taken over the work of organizing the Green campaign in the 20th ward, one of the four wards the committeemen of which were superseded for the campaign. The committee includes Branch B. Ray, Harry Tuene, Wilbur Reuther, Walter Schauffner, Joseph Locke, Dr. J. M. Houston, Mrs. Rose Harrington, William Ray. The other three wards are already organized.

Jacob M. Loeb, former president of the board of education, sent an open letter yesterday to Prof. Paul H. Douglas of the University of Chicago criticizing him for supporting Mayor Kelly.

"There has never been such a diabolical juggernaut as the Kelly-Nash machine," wrote Loeb. "Tammany at its worst was a ladies' sewing society compared to this devilish machine."

CAPT. RAY SPEAR WILL BE NAMED NAVY PAYMASTER

Washington, D. C., March 20.—(AP)—Secretary Claude A. Swanson announced today his nomination of Capt. Ray Spear of the navy supply corps to become paymaster general of the navy. Spear would serve also as chief of the bureau of supplies and accounts with rank of rear admiral, supply corps.

He is to relieve Rear Admiral Charles Conard who will retire from active duty April 1, having reached retirement age of 64 years.

Capt. Spear was born in Springfield, Ill., Sept. 23, 1878, and has been on duty in the office of director of shore establishment, at the navy department here, since 1936.

Income Tax Collections

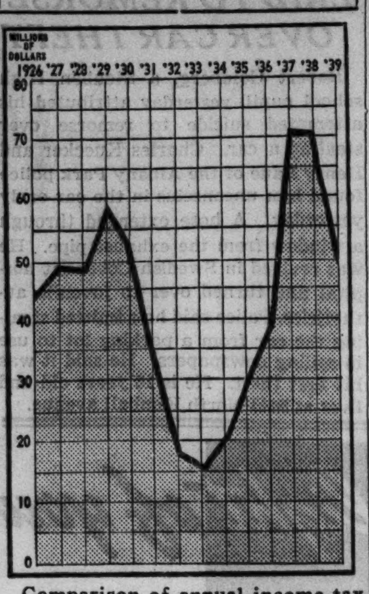

Comparison of annual income tax collections by the federal government from 1926 to 1939.

A decrease of 29.2 per cent in income collections from Jan. 1 to March 20 of this year, compared with the same period of 1938, was reported yesterday by Carter H. Harrison, collector of internal revenue for the 1st Illinois district. The district comprises 26 counties in northern Illinois.

Collections this year totaled $50,636,271 on 227,251 returns. Last year $71,429,391 was collected on 249,700 taxable returns. The difference is $19,793,120.

Figures for Jan. 1-March 20 collections for the last 11 years were made public by Harrison. In 1929 receipts totaled $59,160,474. They slumped with the depression to a low of $15,764,113 in 1933.

There were 70,800 taxpayers who elected to pay in quarterly instalments this year, compared with 80,800 in 1938.

$7,300,000 SOUGHT FOR TRAINING OF CIVILIAN PILOTS

Washington, D. C., March 20.—(AP)—The civil aeronautics authority, reporting that aggressor nations had "startled us into action," asked congress today for a $7,300,000 appropriation to train civilian air pilots.

Robert Hinckley, a member of the authority, told the house interstate commerce committee that the agency's program to train 20,000 pilots for use in a possible emergency would be a "formidable and salutary deterrent" to an aerial attack against the western hemisphere.

Hinckley said private flying, important as a backlog of aerial man power in the event of a national emergency, has been neglected. He added the supply of pilots in private aviation would be "totally inadequate to meet any national emergency."

CORRIGAN ASKS $269,749 WORK ON FIRE STATIONS

Fire Commissioner Michael J. Corrigan yesterday announced a proposed $269,749 program for improvement of fire stations. The plan calls for removal and replacemen of wood floors in seventeen fire stations and the enlargement of three engine houses. The wood floors are relics of the days when apparatus was horse drawn. Handball courts would be constructed at twenty station houses. It is proposed that the city contribute $55,054 toward the program and obtain a $214,695 grant from the WPA.

Election Board Hearing 10,000 Vote Challenges

The board of election commissioners yesterday started hearings on suspect notices filed by party and individual canvassers. Approximately 10,000 suspect notices, questioning names on polling places, have been filed with the board. The hearings will be concluded tomorrow night.

FLOWER SHOP OWNER ROBBED.
Mrs. Mary Yakas was robbed of $52 last night in her flower shop at 1637 North La Salle street by a young bandit.

MAYOR KELLY
speaks tonight
WBBM
9:45 P.M.

17,000 ON CITY'S PAY ROLL WHOOP IT UP FOR KELLY

Mayor Calls for Teamwork at Two Rallies.

More than 17,000 public employés from thirty-one Chicago wards on the south and west sides cheered Mayor Kelly last night as he launched his final drive for the April 4 mayoral election in two huge mass demonstrations.

The meetings were the first of four sectional gatherings to be held this week for the party's shock troops. The third meeting will be tonight for nine west side wards. The fourth will be Thursday evening for ten north side wards. In the four meetings the mayor expects to greet approximately 35,000 men and women. Almost all of them are on public pay rolls.

Political observers said that last night's turnout showed that Mayor Kelly has built the largest and most powerful political organization in Chicago's history.

Mayor Stresses Teamwork.

The watchword of organization is teamwork, the mayor said, in addressing both meetings. He stressed the point that the internal struggle in the primary campaign has been forgotten and welcomed to the fold those who opposed him in that campaign. He asked for teamwork to assure election of the party slate.

The first meeting last night, at the International amphitheater, was attended by 9,200 men and women from the south side wards—1st through to 19th inclusive. The throng, led by the amphitheater organ, raised the rafters as the mayor entered.

Thanks Workers for Help.

"I'm not going to try to sell myself to you folks," said the mayor. "You're the party's great sales organization. We are a united family and each department of government is rendering the best of service to the public. We are, first of all, practical in our politics.

"I want to thank you for your great work in February. You worked under terrific pressure. Since then we have, naturally, let down. Now it is time to start again."

Mayor Kelly declared that the record of the administration still is the issue. He said the city today is rendering the greatest service at the least cost, that Chicago's public works have advanced fifty years in the last six, and that Chicago's credit is at an all time high.

"Our campaign must be based upon the slogan 'Experience before experiment,'" he said. "A candidate without experience is a candidate without an asset. The people of Chicago have become tired of promises."

The second meeting, at the 13th Infantry armory, 2653 Madison street, was called for workers from the 20th to the 29th wards, and for those from the 32d ward. When the mayor arrived at 9 o'clock 8,000 persons were on the armory floor and in the balcany.

Nothing to Hide, Says Mayor.

The mayor pointed out that he was addressing the crowd as party workers and not as the public.

"We have nothing to hide," he said. "Our campaign is strictly in the open. We are selling ourselves to the public through the good service we perform. Chicago's sanitary system is at its best, we have new streets, we are planning elevated highways, and a unified traction system is almost here.

"These are our campaign banners. We expect to carry them to victory, and to do so must do our best work now."

Earlier in the day Mayor Kelly spoke before the Woodlawn League of Women Voters in a meeting at the First Presbyterian church, 64th street and Kimbark avenue. He said that municipal housekeeping is a big job that requires the experience of a man who is an engineer, an executive, and a humanitarian. He asked the women to study the record of his administration and not to be fooled by talk.

Political Meetings Today

Dwight H. Green, Republican candidate for mayor, and Mayor Edward J. Kelly, Democratic candidate, are billed to appear at the following meetings:

Dinner, 7330 Ridgeland avenue, 6:30 p. m.
235 West 63d street, 8:30 p. m.
2517 West 59th street, 9:10 p. m.
2515 South Pulaski road, 9:40 p. m.

KELLY.

1711 West 95th street, 8 p. m.
Rally, ten ward—Guyon's Paradise ballroom, 128 North Pulaski road, 7:30 p. m.

Daughter of Chaliapin Will Be Spring Bride

New York, March 20.—[Special.]—The engagement of Miss Dassie Chaliapin, daughter of the late Feodor Chaliapin, world renowned basso, to James L. Robertson III. of this city was announced here by her mother. The wedding will take place late this spring. Miss Chaliapin is one of the eight children of the singer, who died last April, and his first wife.

DEFENDANT'S 4 SHARP ANSWERS WIN HIS RELEASE

The defendant before the bench of Judge J. M. Braude in Municipal court opened his mouth. Out popped four swords, each three and a half feet long. Then, to top off his meal, the defendant, Clarence Colby, inserted a four foot iron bar into his mouth. It's just his way of making a living in taverns, he explained.

Judge Braude dismissed a charge of disorderly conduct with the comment:

"You had better stop drinking. I'd hate to think of you with delirium tremens."

Dictate to an EDIPHONE . . . and you TALK like you'd SELL . . . if you sat in front of him

Dictate to an EDIPHONE . . . and you don't talk to a young lady; there are no competing personalities . . . to think of one and see another. You *think* of the man you are writing to, imagine *his* needs, his reactions, *his* face, disposition and character and you TALK *like you'd talk* if you sat in front of him. You'll find new naturalness, new conviction and persuasion and *success* in your letters. Ask . . . we'll send one on trial . . . you'll understand in *less* than five minutes.

Edwin C. Barnes

The EDIPHONE — as easy to use as your telephone

Call EDWIN C. BARNES
PHONE FRA. 6206
173 W. Madison St.

MONTH OF ECONOMY
You Save Every Day . . . In This Month of Super Value Giving

NUTS and BOLTS

CUFF LINKS as Seen in Life

A man need be no mechanic to appreciate these functional (*and* handsome) gold plated cuff links. Life featured them, Eddy Duchin wears them. Introduced at a lordly price, we off them at a mere **79c**

NEW Main Floor — Three Stores.

THE FAIR
STATE AND ADAMS STREETS · OAK PARK LAKE at MARION · MILWAUKEE AT WOOD

Advertise in the Tribune

"Thompson's suits me Best... I've tried 'em ALL!"

WELL, that's the way it goes. People eat around. They try here—they try there. Then they come back to Thompson's—where splendid food is priced for thrifty budgets!

For—when all is said and done—folks who are value-wise agree on this: *"Thompson's gives you more for your money—all-ways!"*

Every day you'll see them here—morning, noon, and night. They come in together—old friends after favorite dishes, cooked their favorite way. And, young friends after youthful food that fills 'em up fast and fits their budget.

If you are "eating 'round," trying to find food that's really fine—*try Thompson's!*

Each delicious dish—the friendly atmosphere—the modest check—will make you join the carefree throng that comes back every day.

Thompson's RESTAURANTS

more for your money -all-ways!

"More for your money — All-ways!" is the secret of Thompson's popularity! It's why more than a hundred Thompson's restaurants in 34 cities serve a million delicious meals each week!

DAILY SPECIALS—Each day our menu offers *special* dishes, *special* combinations, *special* values. TODAY, Potted Swiss Steak, gravy and mashed potatoes, 25 cents. . . . Macaroni and Fresh Mushrooms, 20 cents. *Roll and butter included.*

* *

HAMBURGER SANDWICH—The finest sirloin—cut and ground fresh *twice daily*—cooked to order and served sizzling between two halves of a generous, fresh, sandwich bun .... 10¢

* *

FRUIT SALAD—Delicious fresh bananas, oranges, sealed-ripe pineapple, sliced peaches and Royal Ann cherries, sweetened with sugar, swimming in rich natural fruit juices .... 10¢

* *

PASTRY—Baked by our busy bakers: pies, French and Danish pastry, layer cakes, cup cakes, pecan and other rolls—butter-rich and always oven-fresh.

* *

2 EGGS—"AS YOU LIKE 'EM"—Boiled, fried, or "as you like 'em," two eggs, fresh-from-the-country, served with buttered toast and jelly .... 15¢

* *

BAKED BEANS—The choicest hand-picked beans, soaked twelve hours, then baked twelve hours in earthenware pots with molasses, spices, seasoning and pork. *Served with roll and butter* .... 15¢

* *

BLUE PLATE BREAKFAST—One fresh, pedigreed egg, with two crispy strips of bacon, fried potatoes, apple sauce *and buttered toast* 20¢

ALL OVER TOWN, WHEREVER YOU ARE, THERE'S A THOMPSON'S RESTAURANT HANDY

LOOP: 300 W. Adams · 220 S. Clark · 105 N. Dearborn · 12 W. Jackson · 121 W. Madison · 339 W. Madison · 24 W. Monroe · 75 W. Monroe · 10 E. Randolph · 27 W. Randolph · 180 W. Randolph · 404 S. State · 110 W. Van Buren · 182 W. Van Buren · 7 S. Wabash · 214 S. Wabash · 169 W. Washington

SOUTH: 62 E. Roosevelt Road · 801 W. Jackson · 1223 S. Halsted · 2201 S. Michigan · 1122 W. Thirty-fifth · 6215 S. Halsted

WEST: 138 S. Canal · 521 W. Madison · 737 W. Madison · 955 W. Madison · 1548 W. Madison · 1701 W. Madison · 2359 W. Madison · 3200 W. Madison · 4012 W. Madison

NORTH: 354 N. Clark · 528 N. Clark · 600 N. Michigan · 111 E. Chicago · 800 N. Clark · 1600 N. Clark · 2745 N. Clark · 3957 Sheridan Road · 3169 Lincoln · 1030 Wilson

MUST BE A GOOD PLACE TO EAT

WHEN KIDNEY TROUBLE CAUSES YOU TO GET UP NIGHTS

When Bladder Is Irritated
When Passage Is Difficult
When Backache Results

Flush Poisonous Waste and Acid From Kidneys

GAIN IN HEALTH

If you aren't feeling just right—are nervous—have dizzy spells and occasional backache—study your kidneys and learn more about yourself.

Through the delicate filters of the kidneys, acid and poisonous waste are drawn from the blood and discharged from the body thru the bladder—sometimes these filters are less active than they should be because of excess poisonous waste and kidneys do not function properly—they need harmless stimulation.

One reliable medicine, highly efficient and inexpensive, is GOLD MEDAL Haarlem Oil Capsules. This grand medicine has been helping people for 50 years—to relieve their aches and pains by helping conditions caused or aggravated by excess uric acid or other circulating poisons such as is so often the case with sciatica, neuritis, neuralgia, lumbago and rheumatism.

So if you have such symptoms of kidney trouble as backache, nervousness, getting up two or three times during the night—scanty, burning or smarting passage—leg cramps—moist palms or puffy eyes—get a 35 cent package of this grand and harmless diuretic at any modern drugstore—it starts the first day on its errand of helpfulness.

Don't be an EASY MARK and accept a substitute—Ask for Gold Medal Haarlem Oil Capsules—right from Haarlem in Holland. GET GOLD MEDAL—the original—the genuine. Look for the Gold Medal on the box—35 cents.

Marshall Field & Company
presents here each day observations intended to be of value to those it seeks to serve.

THE COMPETITIVE PATTERN

By CALEB

TRACED to its Latin origin, the word *compete* means "a seeking together." Collective seeking of anything, however—since there can be no collection without individual units to compose it—almost from the start introduced the element of rivalry among units. While the goal sought in the commercial race was mutual, the efforts exerted to reach it became severally selfish. Competition, in short, was more often expressed in terms of effort than of goal. *Seeking* was overshadowed—sometimes eclipsed—by *contest.*

That was one peril inherent in the competitive idea. A second peril was created by the spirit in which contest is carried on. Always present is the danger of its being animated by enmity instead of amity. That is why, throughout industrial history, economists, educators, and commentators on the course of trade, have found this second peril their most fascinating subject of study and analysis.

Encouragingly enough, they have observed amity slowly taking the place of enmity—and this, in present-day opinion, is the most hopeful sign on the modern business horizon. Competition was once so crudely expressed that the usually uninformed public suffered all its penalties, and enjoyed next to none of its advantages. "Swindle the buyer" was a generalized slogan. "Horse trading" typified the whole commercial procedure. *Caveat emptor* ("Let the buyer beware") was no idle phrase, but an imperative warning.

Competitive enmity, however, invited its own downfall. Cheating the buyer eventuated in cheated sellers. Business pioneers of both sense and vision saw this instinctively. Manufacturers like Carnegie, Olds, Studebaker, Ford, Westinghouse—merchants like Stewart, Astor, Wanamaker, Montgomery Ward, Sears, Marshall Field—set the goal first, kept the rivalry spirit second—subordinated the seller's interest constantly to the buyer's. "The customer is always right"—"Satisfaction guaranteed or your money back"—and *Credat emptor* ("Let the buyer believe") at last gave competition rightful expression.

Today this same pattern—variously referred to as "free enterprise" or "the American way"—rests its progress on its amity . . . builds its business power on public knowledge . . . invests millions in research to safeguard the welfare of customers. Industry today more than ever realizes that the primary aim of enlightened business is the improvement of service rather than annihilation of competition.

• • •

This article may be reproduced in whole or in part only on written consent from

Marshall Field & Company
1004

OLD FOLKS
Here Is Amazing Relief for Conditions Due to Sluggish Bowels
Nature's Remedy NR-TABLETS-NR
If you think all laxatives act alike, just try this all vegetable laxative. So mild, thorough, refreshing, invigorating. Dependable relief from sick headaches, bilious spells, tired feeling when associated with constipation.
Without Risk get a 25c box of NR from your druggist. Make the test—then if not delighted, return the box to us. We will refund the purchase price. That's fair. Get NR Tablets today.
NR TO-NIGHT TOMORROW ALRIGHT
ALWAYS CARRY TUMS
QUICK RELIEF FOR ACID INDIGESTION

Advertise in the Tribune

TELLS OF PAYING $600 ON PROMISE OF A POLICE JOB

Accuses Ald. Konkowski and Henchman.

Ald. Frank E. Konkowski [26th] and a political henchman were accused yesterday in Criminal court of accepting $600 from a young man after promising to get him a job on the police force. The job never materialized.

The charge was made by George Fronskawicz, 32 years old, of 2432 North Springfield avenue. He is the chief witness for the state in the trial of Ald. Konkowski and Stephen Idzikowski, 2047 Walton street, a former captain of the 7th precinct in the alderman's ward. They are charged with conspiracy to defraud.

Tells Story to Jury.

Testifying before a jury and Judge William J. Lindsay, Fronskawicz told of negotiations that began in March, 1936. The defendants, he said, promised to get him a favorable position on the police civil service eligibility list.

Fronskawicz's name did not appear on the list, which was posted last Sept. 14. He said he complained to the alderman and Idzikowski, and that the latter repaid $100, but he never obtained the rest of his money, although Ald. Konkowski promised to return it.

"Idzikowski came to my home to sell me some furniture," Fronskawicz testified. "My wife, Estelle, complained that we were short of money, that my salary was small, and the chances of advancement poor. Idzikowski suggested I get a civil service job in the police department.

Promised Job for $600.

"I said it was hard to pass the examinations. He told me it was not hard, that all that was needed was the proper political influence. After some more meetings he told me he had made the proper connections and that for $600 I could be a policeman. He said the negotiations would be handled through Ald. Konkowski.

"My wife asked what assurances we would have when we paid the money whether we would get a receipt. Idzikowski said no receipts were given in matters of this kind."

Fronskawicz arranged to borrow the money from his wife's mother, Mrs. Mary Stepanek. He said Idzikowski accompanied them to the bank. Later, in a telephone booth near the city hall, Fronskawicz said he gave Idzikowski his wallet with the money in it.

They walked to the Bismarck hotel, Fronskawicz said, where Idzikowski introduced him to Ald. Konkowski in the lobby. Fronskawicz said that after asking him questions about his age, height, and weight the alderman said:

"You are as good as on the force now. There is nothing to worry about. You have all the qualifications."

Money Back Guarantee.

"I asked him what about my $600 if I did not get on the list," Fronskawicz continued. "Konkowski said: 'If you don't get on the list you'll get your money back'."

Later that day, Fronskawicz said, Idzikowski returned his empty wallet.

Fronskawicz then told of his fruitless attempts to get his money after the police list was posted. In Ald. Konkowski's office one day, he testified, he met Paul and Edward Rozak, bent on an identical mission.

"I asked Konkowski about my $600, said the witness, "and he told me that a certain man in Michigan had part of it, to be patient, and that in a few days I would get it all back."

Fronskawicz's wife also testified, corroborating his story of the arrangements made with Idzikowski.

First Witness

(Story in adjoining column.)

George Fronskawicz, first state witness against Ald. Frank Konkowski and Stephen Idzikowski at police job scandal trial.

[TRIBUNE Photos.]

Mrs. Estelle Fronskawicz, wife of George, who also testified.

POLICEMEN KILL TOY GUN BANDIT LEAPING FENCE

(Picture on back page.)

A toy pistol bandit was shot and killed by police yesterday, a few minutes after he had taken $50 from Mrs. Wyn Horton, manager of a Western Union telegraph station at 3826 Broadway.

The bandit walked a short distance after robbing Mrs. Horton. Then he stepped into a taxicab and told the driver to hurry. The route the gunman ordered took him close to the telegraph station again.

Detectives Joseph McCarthy, Arthur Smith, and Reginald Adams saw the robber peering nervously from his cab at their squad car. They noticed that he had his gun at the driver's back. They chased him.

The gunman leaped from the cab at Sheridan road and Grace street. The detectives followed, shooting him twice. He vaulted over a four foot fence at 618 Grace street and fell dead when another bullet struck him. The cab was driven by Peter Finkel, 38 years old, of 1523 South Homan avenue.

The slain bandit was identified early today as Fred Boehm, 40 years old, a New Yorker, by H. S. Klingpeel, manager of the Rienzi hotel, 600 Diversey parkway, where he had been living recently. According to Sergt. George Brady and Floyd Reichard, Boehm had described himself to hotel acquaintances as a lawyer who was forced to leave New York because of marital troubles.

A check for $500 will be presented to the three policemen today by J. N. Armstrong, superintendent of Western Union, he said last night.

FALLS 75 FEET TO HIS DEATH.

John Ziganko, 49 years old, fell to his death yesterday from a seventy-five foot scaffold at the Inter-Lake Iron company plant at 112th street and Torrence avenue. He lived at 5050 South Wells street.

DEMOCRATS CRY 'DICTATOR'; FIGHT REORGANIZATION

Compare Move with Rise of Hitler to Power.

[Chicago Tribune Press Service.]

Washington, D. C., March 20.—[Special.]—Two Democratic senators today assailed the pending government reorganization bill as an example of what they called the trend toward dictatorship in Europe and the United States.

Senator Burton K. Wheeler [D., Mont.] and Millard E. Tydings [D., Md.] said the reorganization bill asks congress to abdicate, on the theory that it is not capable of legislating, and to vest legislative power and responsibility in the President.

Today was the first time the charge of "dictatorship" had been heard in debate on the reorganization measure, which is a much milder version than the bill which the house of representatives killed last year.

With many independent agencies specifically exempted, the pending bill gives President Roosevelt authority to transfer, consolidate or abolish bureaus, commissions, corporations, etc., and the functions thereof.

Wants Procedure Reversed.

The President's reorganization orders would become law in 60 days unless congress, in that time, rejected them by concurrent resolution. Senator Wheeler is urging an amendment to require affirmative action by congress to approve an order. This would permit either house to kill a reorganization plan.

Senator Wheeler's speech was in reply to the argument of Senator James F. Byrnes [D., S. C.], manager of the bill, that congress is incapable of legislating in the matter of government reorganization because of pressure exerted by intrenched burocracy.

"When he stands before the senate and says that we cannot legislate," said Senator Wheeler, "I ask, 'What are people fighting for, if you please, over in Europe?' They are fighting, we are told, over ideologies. They are fighting over whether more power shall be given to the executive branch of the government or whether parliamentary government shall be preserved."

Traces Struggle in History.

Throughout Anglo-Saxon history, Senator Wheeler declared, the people have fought to obtain power for themselves, in their parliaments.

"When they took power from the king I have no doubt that some who were subservient to the king stood on the floor of parliament and said, 'You do not trust the king, and so you want to take away this little power, and that little power, until finally you have a democracy.'

"The whole course, and the whole trend today in Europe, and the whole trend in the United States of America, is toward giving up parliamentary government and turning it over to the executive branch of the government, I say it is wrong; and as long as I remain in this body I shall continue to fight that sort of thing, regardless of whether I am charged with distrusting the President of the United States."

Reviews Rise of Hitler.

Senator Tydings also referred to the lessons of history, particularly to the expedient which gave Adolph Hitler an opportunity to seize absolute power in Germany.

"I remember when Germany lived under the constitution of Weimar," he said. "Germany had as chancellor a very good man named Bruening. The reichstag could not function, so Mr. Bruening decided that he would issue a few emergency decrees. Then Hitler came to power and he felt that what Bruening could do he could do—and he has been doing it ever since.

"Ours is a democracy. Let us quit talking about a democracy unless the legislative branch of this government is going to pass legislation. There is no use beating our breasts about democracy and then, in a time when there is no emergency, handing over unlimited power to the executive branch of the government—which, under our constitution, has no right to legislate.

"Why should congress abdicate? Where is the emergency? The German army is not at Bladensburg."

ROBBED OF $25.

John Englander, 1820 West 104th street, was held up last night by a bandit at Elizabeth and 90th streets and robbed of $25.

SUICIDE ATTEMPT LAID TO REMORSE OVER CAR THEFT

Robert Goldberg, a Steuben High school pupil, yesterday attributed his attempted suicide to remorse over stealing a car. Charles Kuecker and Henry Laue of the Albany Park police found him unconscius in the car early yesterday. A hose extended through a window from the exhaust pipe. He was revived in Swedish Covenant hospital and turned over to juvenile authorities. Police said he admitted stealing the car from a parking lot to use in selling newspapers. He said it was his first theft. He is 16 years old and lives at 5444 North Kimball avenue.

Any Cold May Prove Serious

PROOF of its Merit—84 Years of Success
Not only helps break up colds, but aids in building strong, sturdy bodies. Rich in vitamins; no harmful drugs.

Subscribe for the Tribune

DIRECT FROM SWEDEN— Our Tasty Pickled Herring
A daily feature on our Smorgasbord is the pickled herring so many people enjoy. For some reason it tastes better here—come in and see.
"A bit of Sweden"
1015 RUSH ST. DEL. 1492

The light of your life

IT'S THE "SHADE" OF DIFFERENCE THAT COUNTS

The woman in your company will approve your cigar if you light up a Dutch Masters—a cooler, milder, more aromatic cigar. It's Havana in the "Shade"—the finest Havana tobaccos wrapped in shade-grown leaves, the most expensive in the world. Convince yourself. Try one today.

Havana in the "Shade"

DUTCH MASTERS 10¢ 2 FOR 25¢ AND 15¢

READ MRS. RUSK'S OWN STORY

"AS owner of this four-apartment building, naturally, I want to improve and modernize it constantly to keep the tenants happy. That's why I put electric ranges in all the apartments. And I'm glad to say that my tenants and I are overjoyed with the speed, economy and excellent results of electric cooking.

"In my own apartment I cook meals for my family of three every day. Yet it costs me less than $2.00 a month. And I like the speed of my electric range. It is as fast as any form of cooking I have ever used. Another thing, *I save time* by using the deep-well cooker. I cook an entire meal in it at one time, and each dish is as delicious as can be.

"The other families in the building will tell you, too, how marvelous their electric ranges are for cooking, and how beautiful and convenient they are. And because the tenants are so well pleased with the electric ranges, it's easy to keep my apartments rented." MRS. JOSEPH T. RUSK.

MRS. JOSEPH T. RUSK'S APARTMENT BUILDING

Thank You, Ladies . . .

Your enthusiasm is shared by thousands of electric range users throughout Chicago. They, too, have found that electric cooking is the modern, fast, economical way to better cooking results—and that it makes food taste more savory . . . more delicious.

SPECIAL OFFER

1. Trade-in allowance for your old stove.
2. Liberal allowance that will cover all wiring and installation costs in most locations.

•

See the Automatic Electric Ranges now on display at electric appliance dealers, hardware, furniture and department stores, and Electric Shops of the Commonwealth Edison Company

COMMONWEALTH EDISON COMPANY

A New High!

To gain the top and lead the rest
Takes skill in passing every test;
And blending skill the whole world hails
Makes Calvert Whiskies tops in sales!

"Sure, Don, I can tell you why Calvert's popularity is soaring! People are discovering that Calvert blends a whiskey that is extra smooth and mellow."

"Yes, those Calvert people have the knack of blending whiskey that just suits the American taste. Guess that's why people call Calvert the Whiskey of Good Taste!"

BLENDED FOR BETTER TASTE

TRY CALVERT DISTILLED GIN . . . for a marvelous Martini, for smoother gin drinks of all kinds.

Clear Heads [Clear Headed Buyers] Call for Calvert

AMERICA'S FIRST CHOICE WHISKEY

Calvert's "Reserve" BLENDED WHISKEY—90 Proof—65% Grain Neutral Spirits . . . Calvert's "Special" BLENDED WHISKEY—90 Proof—72½% Grain Neutral Spirits . . . Calvert Distilled Gin—90 Proof—Distilled from 100% Grain Neutral Spirits. Copr. 1939 Calvert Distillers Corp., N. Y. C.

INQUIRY SOUGHT ON NEW DEAL'S PUBLICITY MILL

Millions Being Wasted, Congressman Charges.

BY WILLARD EDWARDS.
[Chicago Tribune Press Service.]

Washington, D. C., March 20.—[Special.]—An investigation of the New Deal's publicity and propaganda activities was requested by Representative J. Parnell Thomas [R., N. J.] in a resolution introduced in the house today.

Representative J. Parnell Thomas.

Thomas said that more than 100 million dollars of the taxpayers' money is now being spent yearly by the Roosevelt administration for propagandizing the nation in favor of federal collectivism. The radio, screen, stage, mails, and the press are being used as mediums, he said.

The New Jersey congressman presented his resolution, calling for appointment of a house committee of seven to make the inquiry, after Attorney General Frank Murphy had refused to have the department of justice undertake the investigation.

Letter Written to Murphy.

In a letter to Murphy on Feb. 27 Thomas suggested the department of justice inquiry. He pointed out that existing law provides that "no money appropriated shall be used for the compensation of any publicity experts unless specifically appropriated for that purpose."

The attorney general replied briefly that "enforcement of the act is not vested in the department of justice and consequently I have no function to perform in the premises."

In reply to Murphy, Thomas wrote: "It is hard for me to reconcile this answer of yours with the simple request I made for a study and investigation which you apparently construe to mean 'enforcement.' I did not suggest enforcement of the statute, merely an investigation."

Charges Law Violations.

The Thomas resolution declares:

"It is apparent from the investigation of executive agencies of the government by a select senate committee and from other investigations and studies on the subject of publicity and propaganda activities by the federal government that the law has been grossly violated.

"Millions of dollars of the taxpayers' funds are being squandered each year through this pernicious use of propaganda to further the existence of our costly bureaucratic agencies."

HOLD UP INQUEST IN WIFE'S DEATH PENDING AUTOPSY

Prophetstown, Ill., March 20.—[Special.]—Completion of an inquest into the death of Mrs. Laura Dingman, wife of Dr. Lyle Dingman, a veterinary surgeon, will be delayed for several days until Dr. W. H. Palmer, Rockford pathologist, makes a final report on the autopsy he performed yesterday.

Mrs. Dingman was found dead in the front yard of her home yesterday morning. Her right arm was broken at the elbow. Dingman testified at the inquest here today that he found his wife's body, clad in a silk evening dress and without shoes, at about 8:45 a. m. He said they had visited several night clubs Saturday night and returned home before 2 a. m.

The veterinarian added that he went to bed while his wife went to the bathroom to undress. He said he heard what seemed to be a cry for help sometime later and went to the front door and peered out without seeing any one. He returned to bed, he said, believing his wife had gone to the home of a neighbor.

Mrs. Dingman was 28 years old and the daughter of Richard Wanamaker of Toronto, Ont. Dingman is 31.

Thomas Dixon, 75, Author of 'The Clansman,' Weds

Raleigh, N. C., March 20.—(AP)—Thomas Dixon, 75 years old, novelist, and Miss May Donovan, 44, his literary assistant, were married here today. She has been assisting him in his writings for eighteen years. The bridegroom is the author of "The Clansman," a novel which later was filmed as "The Birth of a Nation." He now is clerk of federal district court here. His first wife died in 1937.

AFTER THE FLU

or the grippe, or a severe cold —take a good tonic!

When you are having trouble gaining back your strength after an illness—when you are pale, weak, just drag around all day and don't have much appetite—try the tonic that has been successfully prescribed for over 45 years. Try Gude's Pepto-Mangan. See for yourself how wonderfully helpful it is—how soon you begin to eat better, look better, feel better. Not only stimulates your appetite. Actually supplies those vital minerals, iron and manganese, in most digestible form. Helps enrich your blood and build up your strength. So get Gude's Pepto-Mangan at your druggist's today—pleasant-tasting liquid or handy tablets.

Pep up with **GUDE'S PEPTO-MANGAN**

An Invitation to a Million Old Friends

DO YOU HANG YOUR HAT in one of the million homes where Nash has been a family car?

You'll remember that even back in the dirt road days, Nash was already known as the car that always got there.

It was safe and honest and reliable. It never missed a day. You could haul logs in it, or go calling on the governor. And it saw the boys through college.

Nash is still that way—but something new has been added. Today—not just for old-times' sake, but because you'll discover something about the kinship of a man and a motor car that you don't now believe—we invite you to see a *new kind of Nash.*

Not even this picture of it...not even the fast, clean lines of it...can tell you how much *fire* and *life* are now bred into its honest steel!

You'll have to get your hands on it.

You'll marvel, at first, at shifting gears from a steering wheel lever*... at the rocket-like pick-up of a new kind of engine. And you'll thrill even more at the *Fourth* Speed Forward*.

But soon, as the telephone poles go ticking by, you forget there are wheels and springs and gears.

Suddenly there's the illusion that it's not you—but the *road*—that's moving. One March landscape after another whisks by—with wraithlike speed and quiet. Ruts and bumps flatten out and flow under you unnoticed.

Steep hills in the distance! But they come zooming up over the horizon and—where did they go?

Billows of dust sail by, but you *breathe* fresh air, and your suit stays spotless. That's the "Weather Eye"* at work—forever banishing dust, dirt, insects, and the discomfort of chilling drafts from your motoring life!

• • •

Five miles in a Nash—and we believe you'll never be content until you can say, "It's *mine!*"

And that puts it in your garage right now. For ten models are now priced next to the lowest...and they are marvels of economy! Built the usual Nash way, because *good things should last.*

Whether you're an old friend or new, a ride in a new Nash is your due. Come down and get your hands on it!

It's that new NASH

THE CAR EVERYBODY LIKES

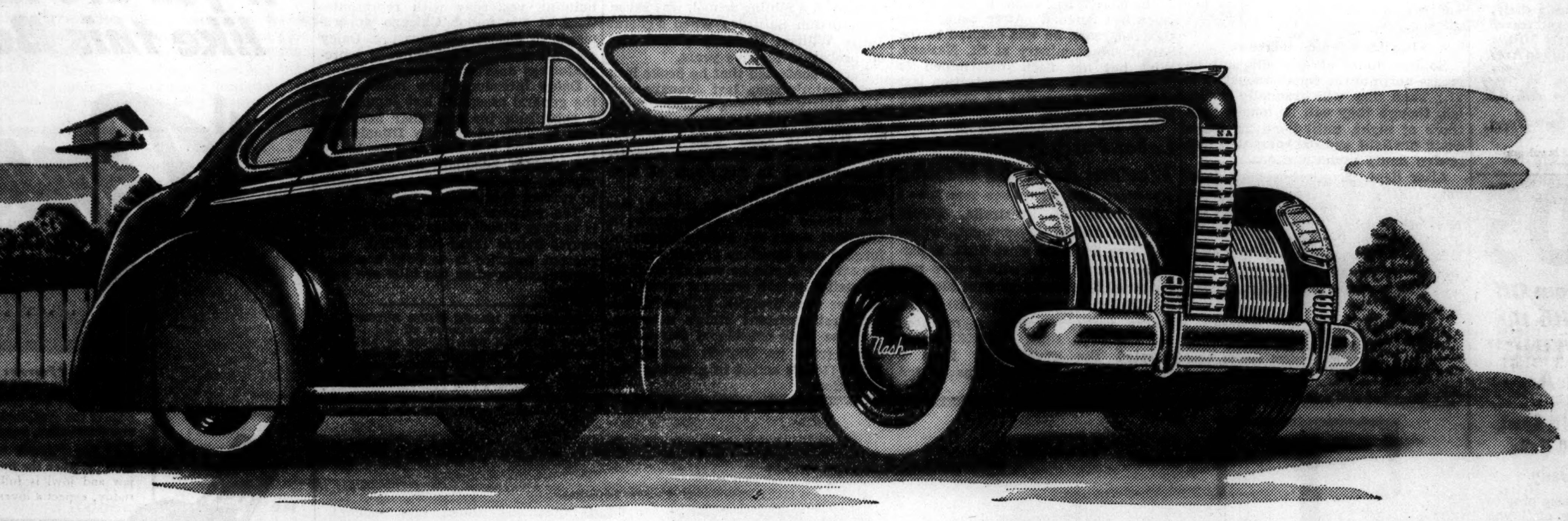

MAKE A CHANGE FOR THE BETTER! This big four-door Nash sedan : : : 99 horsepower : : : 117-inch wheelbase : : : 3285 lbs. weight—costs only $840 delivered at factory, standard equipment and Federal Taxes included. Choice of trunk-back or fast-back model. (White sidewall tires, rear wheel-shields opt. at extra cost.)

*(*Optional Equipment—Slight Extra Cost)*

Nash Prices begin as low as

$770

DELIVERED AT FACTORY

Includes Standard Equipment and Federal Taxes

You Save Money When You Buy a Nash

Don't Stop At "Seeing" It...We Want You To Drive It!

CHICAGO

Chicago..........Nash Sales Inc., 236 East 24th St.
Chicago.........Auto Mart, 4614 West Madison St.
Chicago..............Beverly Hills Auto Sales Co. 2043 West 95th St.
Chicago....Chase Motor Sales, 4391 Archer Avenue
Chicago.........Fashion Automobile Sales Co., Inc. 51st & Cottage Grove Ave.
Chicago.....Gran Motor Sales, 5518 W. Division St.
Chicago......................Thomas J. Hay, Inc. 2515 South Michigan Ave.
Chicago.George R. Hedges, 9064 South Chicago Ave.
Chicago.........Isaacson Garage & Motor Sales Co. 3020 Broadway
Chicago....Nash-On-Broadway, Inc., 5657 Broadway
Chicago....Don Lee Nash Sales, 3020 Lawrence Ave.
Chicago................Logan Square Motors, Inc. 2488 Milwaukee Avenue
Chicago..Ogden Nash Motor Sales, 3152 Ogden Ave.
Chicago......Opas Motor Sales, 5114 S. Racine Ave.
Chicago.Prudential Motor Sales, 1633 N. Cicero Ave.

CHICAGO, continued

Chicago....Rome Motor Sales, 4107 Milwaukee Ave.
Chicago.................Roseland Nash Sales, Inc. 10220 South Michigan Ave.
Chicago....South East Nash, 7346 Stony Island Ave.
Chicago....South Racine Nash, 6931 S. Racine Ave.
Chicago...........Southtown Nash-LaFayette Sales 7630 South Halsted Street
Chicago.Tourists Motor Sales, 5944 South Western Av.

SUBURBS

Barrington........Berg's Garage, 110 Station Street
Blue Island..................Blue Island Nash Sales 12424 South Western Avenue
Chicago Heights.Stober Motor Sales, 1233 Halsted St.
Cicero......Cicero Nash Sales, 5338 W. Cermak Rd.
Des Plaines.....Poyer Nash Sales, 1590 Miner Street
Evanston....Nash Evanston Co., 1105 Chicago Ave.
Harvey........Harvey Nash Sales, 15313 Broadway
La Grange...................West Suburban Nash 300 East Burlington Street
Matteson.........Arthur Mahler, 3d and Locust Sts.
Oak Park...Barrow Brothers, Inc., 600 Madison St.
Palatine.......Northland Garage, 147 N-W Highway
Riverside......................Wilson Motor Sales 3718 Harlem at Ogden Avenue

ILLINOIS

Algonquin.......Algonquin Nash Sales Co., Main St.
Astoria.........................Cooper Motor Co.
Aurora............Dewey & Co., 233 Galena Blvd.
Beardstown...Beardstown Nash Sales, 214 W. 2d St.
Belvidere ....Charles Callender
Blanchardville........Blanchardville Service Station
Bloomington..........Bloomington Motor Company 410 West Washington Street
Buckley.........................Janssen Brothers
Cambridge..................Oscar Johnson Garage
Carlock ....Stutzman Motor Co.
Champaign.Perry Motor Sales, 338 North Hickory St.
Chatsworth......................George A. Miller
Clinton....McCammon Garage, 216 North Center St.
Colchester......................Carson's Hardware
Crystal Lake...Crystal Service Sales, 405 Virginia St.
Danville........Rewerts & Ehler, 222 West Main St.
Decatur......Reo Nash Sales Co., 240 W. Wood St.

ILLINOIS, continued

DeKalb..........................Felton Motor Sales
Dixon.........Hemminger Garage, 90 Ottawa Ave.
Dundee..................Sandblom Implement Sales
Earlville..........................Motor Inn Garage
Elgin............Fox Garage, 114 East Division St.
Emden ....John Zimmer
Fairbury..................Leman Bros. Nash Sales
Forreston.....................Walter C. Vietmier
Freeport.......Fred Zurbriggen & Leslie Hutmacher
Galesburg..Knox Auto Sales, Inc., 246 West Main St.
Galva.................................Nash Garage
Geneva..........Geneva Garage, 17 North First St.
Gilman.......................Kuiper's Tractor Co.
Havana.......................Havana Nash Sales
Hillsdale..........................George E. Oliver
Highland Park.A. G. McPherson, Inc., 387 Park Ave.
Hinsdale...........Hinsdale Nash-LaFayette Sales 109-13 W. Chicago Ave.
Hopedale..........................Edward Sutter
Joliet.........Beutel Nash Co., 108 E. Jefferson St.
Joy.................................Fisher Sales Co.
Kankakee.Close Motor Sales, 325 South Schuyler Av.
Kewanee......Horner & Martin, 108 North Main St.
LaSalle.........Albert J. Pizner, 144 Wright Street
Lincoln.......Schroeder Nash Sales, 612 Keokuk St.
Mattoon..........Scott's Garage, 2004 Prairie Ave.
McHenry.................B. H. Freund Motor Sales
Mendota.......................R. C. Service Co.
Momence....................Beier Bros. Nash Sales 127 North Dixie Highway
Morris.......Miller Nash Sales, 117 West Main St.
Morrison..........................Nick Cartensen
Morton...........................Home Oil Company
Naperville....................Naperville Nash Sales Washington & Chicago Ave.
Oregon.....................Oregon Implement Co.
Ottawa........Farrell Motor Sales, 315 Madison St.
Pana........Pana Nash Sales, 203 East Second St.
Paris............Earl's Garage, 219 West Court St.
Pekin.........Walt Westrope, 107 North Second St.
Peoria.............Landis Motor Co., 839 Main St.

ILLINOIS, continued

Petersburg................Clyde A. Knous Garage
Plano.......................Clifford Motor Sales
Polo........................Stoner Nash Sales Co.
Pontiac...........E. M. Debolt, 422 North Mill St.
Princeton.......A. E. Anderson, 105 South Main St.
Quincy..Masching's Sales & Service, 416 Vermont St.
Reddick..............................Eskildsen Co.
Richmond...........................Foley's Garage
Rockford.Nash-Illinois Co., Inc., 117 N. Winnebago St.
Rockford ....Herb & Bussey Motor Service 214 North Fifth Street
Rock Island.Edwards Auto Sales, 18th St. & 4th Ave.
Rossville.....................James Cornell & Son
Sandwich...........Sandwich Motor Implement Co. 427 West Church Street
Savanna.....G. C. Williams Motor Co., 617 Main St.
Shelbyville...........................O. P. Elliott
Springfield.....Nash Sales, Inc., 213 East Adams St.
Sterling.........Sterling Garage, 17 West 4th Street
Stockton..............................Felix E. Julius
Streator..Campbell Bros., Bridge & Bloomington Sts.
Taylorville....Richmond Nash Sales, 641 E. Main St.
Tampico....................Anderson Implement Co.
Urbana...........Triangle Motors, 115 N. Race St.
Villa Park.Armbrust Motor Sales Service, 3 Villa Ave.
Watseka.Kice Auto & Battery Serv., 113 N. Third St.
Warren.........................C. K. Goldhagen
Waukegan.Waukegan Nash Sales, 1111 Washington St.
Wheaton......Wheaton Nash Co., 307 W. Front St.
Woodstock.Woodstock Nash Sales, 210 E. Jackson St.
Zion...........Zion Industries, Inc., Sheridan Road

IOWA

Bellevue..........................Norbert Norpel
Burlington.....Nash Koch Company, 317 N. 6th St.
Cedar Falls.Jespersen Auto Service, 107 W. 1st Street
Cedar Rapids..Richter Nash Sales, 2d Ave. & 8th St.
Clinton...Nick Carstensen, 217 Fourth Avenue, South
Davenport...Stender Motor Co., 518 Harrison Street
Decorah.........O. A. Bergan, 316 West Water St.
Dubuque........Engel Nash Company, 645 Iowa St.
Fort Madison....Gabel Motor Sales, 703 Avenue H

IOWA, continued

Independence...........Van's Standard Auto Parts
Iowa City....Cook Nash Sales Co., 120 S. Gilbert St.
Keokuk......Keokuk Nash Sales Co., 1317 Main St.
Muscatine....B. & J. Garage, 407 West Front Street
New Hampton.................Kramer Auto Parts
Ottumwa.Fairbanks Motor Exchange, 1717 E. Main St.
Sigourney...............Hemsley Motor Company
Tipton........................Tipton Nash Sales
Washington......Fred May, 1402 E. Washington St.
Waterloo.............Nash Benson Motor Company 419 West Fourth Street
Waukon..........................Williams Garage
What Cheer..............Hemsley Motor Company

INDIANA

Crown Point...Nichols Motor Sales, 109 E. Clark St.
Elkhart......Schreiber Nash Sales, 947 Goshen Ave.
Gary.........Art Travers, Inc., 753 Washington St.
Hammond..O'Neil Auto Sales, Inc., 5703 Calumet Ave.
Indiana Harbor......Nash-LaFayette Sales & Service 2005 Broadway
La Porte.........Jacob Rose, State & Indiana Ave.
Michigan City......Joe Dry, Inc., 1247 Michigan St.
Osceola..........................Kelver Brothers
Plymouth Berkey's Auto Sales, 203 South Michigan St.
South Bend.............Nash-LaFayette Sales, Inc. 343 Lincoln Way West
Whiting...Nash Whiting Sales, 1534 Indianapolis Blvd.

WISCONSIN

Beloit................Bolick Motors, 428 Broad St.
Burlington.....R. W. McDonald, 487 Washington St.
Elkhorn.....Melcher Nash Sales, 32 S. Wisconsin St.
Genoa City..........................B. F. Schuren
Janesville.......................Robert F. Buggs
Kenosha...............Topel Nash Sales Company 8th Avenue & 59th St.
Kenosha................Sheridan Road Garage Co. Sheridan Road at 59th St.
Lake Geneva.......Lakeshore Garage, Inc., Main St.
Monroe......Frank Maurer Garage, 1023 18th Ave.
Racine.Frank H. Applegate, Inc., 1130 Washington Av.

Flying South

"The Blue Bird"

4:30 pm

CHICAGO ST. LOUIS

A fine, fast, modern train of exquisite beauty—blue and gold outside, and luxury and comfort inside.

WABASH

Leave Dearborn Station............4:30 pm
Leave Englewood, 63rd and Wallace 4:42 pm
Arrive St. Louis, Delmar Station......9:25 pm
Arrive St. Louis, Union Station........9:45 pm

Direct Connections at St. Louis to Hot Springs
Arrive Hot Springs, Ark........10:10 am

Wabash Ticket Offices
101 S. LaSalle St..........HARrison 4500
Dearborn Station..........HARrison 9830
Englewood Station......WENtworth 3503

Fly American's

SHORT LINE ROUTE TO NEW YORK

3 HOURS 59 MINUTES

$44.95

2 NON-STOP FLAGSHIPS DAILY

The EAGLE 12:00 Noon

The ARROW 5:00 P. M.

Eight other fast Flagships daily. For reservations phone your travel agent or PORtsmouth 7000. Ticketoffice 312 So. Michigan Ave.

AMERICAN AIRLINES Inc.

The Route of the Flying Flagships

COLDS

Help Throw Them Off This Winter with the "COLD-FIGHTING" VITAMIN A

New HIGH-VITAMIN Yeast now Gives You 6200 Units of this Vitamin Daily

If winter makes you an easy prey to severe colds that "hang on," you very likely need more of the important "COLD-FIGHTING" Vitamin A.

Start now to make sure of a good *extra* supply every day by eating the *new* Fleischmann's HIGH-VITAMIN Yeast.

Just 2 cakes of this new, improved yeast eaten daily give 6200 units of "COLD-FIGHTING" Vitamin A—all the average person needs (plus meals)—as well as Vitamin B and D, and a rich supply of the "VITALITY" Vitamin G.

You also get the helpful "BOOSTER ACTION" of *fresh* yeast. The yeast helps stimulate slow digestion. This *better* digestion helps your body take up the vitamins you eat more fully—*gives more complete* results than just vitamins alone.

Eat one cake of Fleischmann's HIGH-VITAMIN Yeast ½ hour before breakfast and one ½ hour before supper. Begin today!

Copyright, 1939, Standard Brands Incorporated

MAYOR KELLY

speaks tonight

W B B M

9:45 P.M.

Darling Joan:
Bill and I are engaged!
He raves about my skin—says it's so smooth (thanks to Resinol Soap and Ointment!) It's wonderful how they helped to clear up my pimply blackheads. Good for chapping, too—try them.
Devotedly,
Anne

Sample free
Resinol, 64, Balto., Md.

RESINOL
SOAP AND OINTMENT

IT'S SPRING! AND A PERFECT SPRING DAY IS FORECAST

Sun 'Stands Still' to Let New Season Enter.

Spring is here! Today is the day of the vernal equinox, when day and night are of equal length the world over.

Yesterday Chicagoland and all other points north of the equator had three minutes more of darkness than daylight; tomorrow there will be three minutes more of daylight than darkness. There will be increasingly more daylight until June 21.

From winter through spring to summer the sun seems to move northward, from the Tropic of Capricorn across the equator to the Tropic of Cancer. Then it seems to halt and, through fall to winter, retraces its course southward to Capricorn.

Sun "Stands Still" Twice a Year.

When the sun "stands" over the northernmost limit of its path [June 21] peoples north of the equator have the longest period of daylight of the year, while those down under, in South America, Africa, and Australia, have the shortest. On Dec. 22 these conditions are reversed. When the sun appears to stand over the equator [today and Sept. 22] the hours of daylight and darkness are equal everywhere.

[TRIBUNE Photo.]

Robin found in tree in Garfield park yesterday.

If the earth's axis [the line from north pole to south pole] were perpendicular, the direct rays of the sun would parallel the equator at all times, the area of illumination would reach from pole to pole, and there would be no variations in the amount of daylight and darkness.

But the axis of the earth is not perpendicular. It slants from northeast to southwest [from the sun's point of view]. The limits of the circle of illumination touch both ends of the axis on only two days of the year. At all other times those limits go beyond one pole and fall short, by an equal distance, of reaching the other.

Daylight Hours Increase.

So our hours of daylight will increase north of the equator until June 21. Then they will gradually diminish, though they will be longer than those of night, until Sept. 22, when again daylight and darkness will last twelve hours each.

After Sept. 22 our hours of darkness will grow increasingly longer than those of light until Dec. 22, the day of shortest light and longest night north of the equator.

Today, said Forecaster J. R. Lloyd, will be a perfect spring day, with fair skies and the temperature rising to 50.

FIRE DESTROYS LUMBER YARD.

Fire yesterday destroyed the Beverly Lumber company yards on Western avenue, near 99th street, in Worth township. Company officials estimated the loss at $5,000 in buildings and $10,000 in lumber.

The Sun and Spring

(Story in adjoining column.)

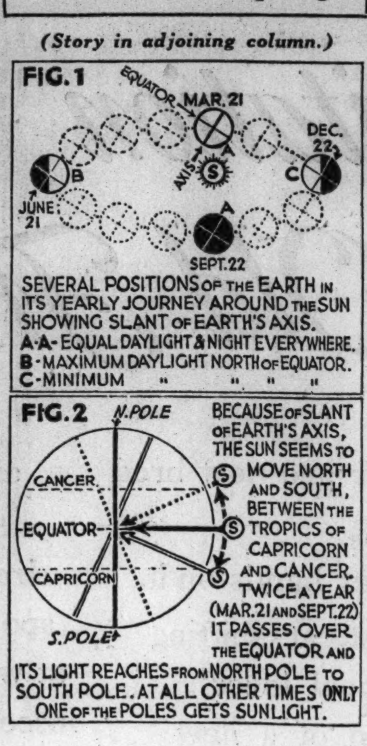

Today is the first day of spring or the vernal equinox, when day and night are of equal length. This diagram shows the movement of the earth around the sun and the relation of this movement on the earth's seasons.

ACT FOR EVICTION OF PASTOR FROM PICKETED CHURCH

Vulcan, Mich., March 20.—[Special.]—Eviction proceedings were begun today against the Rev. Simon Borkowski of St. Barbara's Catholic church here and against loyal parishoners who have picketed him for eight months to keep him as their pastor and prevent him from going to a new assignment.

The Rev. Simon Borkowski.

At the request of Bishop Joseph Plagens of the Marquette diocese, an injunction order was issued by Circuit Judge Frank A. Bell. Father Borkowski and thirty-five pickets were ordered to show cause at Marquette on April 4 why they should not be evicted from the property, owned in the name of the bishop.

The priest has been a "prisoner" since last August. After being here thirteen years, he was ordered to the Salvatorian seminary at St. Nazianz, Wis., but his flock determined to keep him here. A demonstration last spring was successful in preventing him from leaving.

Labor Party Wins Again in Western Australia Election

[Copyright: 1939: By the New York Times.]

MELBOURNE, Australia, March 20.—The Labor government, which has been in office since 1933, apparently was returned with a bare majority in Saturday's general election in Western Australia. The law which makes voting compulsory operated for the first time. In 1933 Labor wrested the government from a coalition of the Country party and the Nationalists.

EXPECT SEARCY TO DIRECT PROBE OF STATE WASTE

Committee Hopes to Begin Hearings Next Week.

BY PERCY WOOD.

[Chicago Tribune Press Service.]

Springfield, Ill., March 20.—[Special.]—Senator Earl B. Searcy [R., Springfield] is expected to be made chairman of the joint legislative committee created to effect governmental economies and investigate past state expenditures.

Searcy would not discuss the possibility today. It is known that he is not seeking to head the group of seven Democrats and seven Republicans in the search for waste, but his friends say he will not shy away if elected.

G. O. P. Holds Whip Hand.

Election of Searcy would be contrary to a recommendation made by Speaker Hugh Cross, who proposed to Acting Governor John Stelle last week that Representative Clinton Searle [R., Rock Island] be chairman of the committee.

Regardless of who is elected, if a Republican heads the inquiry—and Mr. Stelle believes one should—the power of subpenaing Democratic officials, books and records will be in G. O. P. hands. This is important to the Republicans, who have pledged to attempt a 10 per cent cut in expenditures.

After its probable organization tomorrow, the committee is expected to start work immediately and hearings may begin next week.

Republicans in Majority.

In addition to relying on G. O. P. members of the committee to strive for redemption of the economy pledge, Republican leaders also are looking for the house appropriations committee to inquire carefully into every Democratic request for funds.

This committee is headed by Representative Hugh Green [R., Jacksonville] one of Speaker Cross' closest advisers. The committee has a Republican majority—as do all house committees—and could, if the members chose, slice requests materially.

STATE'S CHARGES IN BOGUS MONEY CASE DISMISSED

Stanley Dale Purvis, an artist who turned counterfeiter to finance his education in a mining school, was saved from prison Saturday when Federal Judge William H. Holly placed him on probation for five years.

Purvis confessed that he broke into a decorator's shop last January and stole ninety-one blank checks. These he forged. He was arrested when he tried to cash them. Federal agents found an elaborate counterfeiting outfit in his room at 6342 Kenwood avenue.

Yesterday Purvis was brought before Judge George Fred Rush in Criminal court on state charges of forgery and burglary growing out of his arrest. Again he was saved from a possible prison sentence when the charges were dropped. Wilbert Crowley, first assistant state's attorney, said the state considered Purvis immune from prosecution because of Judge Holly's action in granting him probation.

WPA Does Its Bit to Make Central Park a Hodgepodge

BY WILLIAM FULTON.

[Chicago Tribune Press Service.]

New York, March 20.—[Special.]—All statuary is not art. This fact forcibly intrudes itself upon the eye of the stroller these days in Central park. Central park is a large rectangle of anemic greensward almost surrounded by gum wrappers and panhandlers in the center of Manhattan Island.

Trembling on the verge of a reluctant spring, Central park is in a betwixt and between period. It is now that the features of the motley collection of statues and monuments are exposed. The softening effects of snow and ice have melted away and the beauty of foliage has not appeared.

Gazing upon the statuary here makes one wonder whether the surrealists and other schools of art generally regarded in the cuckoo category may not be right after all.

WPA Genius Flowers.

The most recent contributions in many years of municipal haphazardry are the creations of the Works Progress administration. In central park WPA's peculiar genius bursts into full flower.

There is, for example, Mother Goose carved out of a granite slab and sitting solemnly in front of a playground near the 72d street entrance to the park.

The creators of Mother Goose were not satisfied apparently with chiseling out the accepted figure with spectacles, peaked hat, and flapping cape sitting side-saddle on a flying goose.

The stroller finds upon close scrutiny that mixed in with the goose's feathers are Little Jack Horner eating his pie, Humpty Dumpty off his perch, Old King Cole taking up his bowl, Mother Hubbard and something that looks like a dog, and Little Bo Peep with something resembling sheep. Those sheep were supposed to be lost, incidentally.

Dancing Bear and Goat.

Other WPA sculpture strikes the eye. There are two grotesque figures adorning the façade of the restaurant building in the Central park zoo. These are billed as the "Dancing Bear" and "Dancing Goat," possibly because each is standing on one leg. The goat looks like an evil old man with whiskers. The bear has a protruding tongue and the look of a small boy behind his teacher's back.

Passing on out of the zoo the stroller suddenly spies a green bronze panther crouching on a clump of rocks over a roadway. Judging from its appearance the beast has been there a long time, even longer than the WPA.

Sad eyes survey this scene on top of a hill at the head of the Central park mall. They peer from the statue of William Shakespeare, erected April 23, 1864, on the 300th anniversary of the bard's birth. Shakespeare, in doublet, trunk hose, and cape, looks gloomily across at Christopher Columbus carrying a flag.

Few Faces Lifted.

These older statues, weather beaten and decrepit, have fallen on evil days. Attempts have been made to lift a few faces and shore up other parts of anatomy in the figures clustered about the Maine monument near Columbus circle at the southwest corner of the park. Gamins, however, are still using the arms on the figures as trapezes in lieu of the proper apparatus in the vicinity.

The boys can hardly be blamed for using the statue as a playground because there are more "Keep Off!" signs blossoming out in Central park these days than there are crocuses. There is scarcely any free grass.

Dogs are forbidden in many parts of the park. Children are prohibited from bicycling or roller skating in the footpaths. The visitor can be fined $25 for "annoying animals." Policemen are at hand everywhere to enforce the regimentation.

Old Times Mournful.

Central park ain't what it used to be, in the opinion of the handful of old timers, who still drive hansoms and victorias. One of these hack men, wearing a top hat and sitting in front of his hansom, thought this was the worst season he had seen in the sixty years he had been driving a horse drawn conveyance.

"The park used to be something to see," he ruminated. "People liked to drive around in it. Now they got automobiles and airplanes to get out in the country."

Frederick Law Olmsted founded Central park in 1857 for the poor as "a substitute for a visit to the country." Now the principal function of the area appears to be that of a gigantic air well for the apartment houses, business buildings and hotels encompassing it.

DALEY TO SEEK ACTION ON TAX LEVY BILL TODAY

State Senator Richard J. Daley, Chicago Democrat, said yesterday he will ask the senate revenue committee to report out today a bill providing for the court confirmation of tax levies of the major governments in Cook county before tax bills are sent out.

Daley is chairman of a senate subcommittee that met in the county building yesterday with representatives of the major Chicago governments to discuss the measure. Daley said all the local government representatives approved the proposal.

Daley introduced the measure in the general assembly last January as a substitute for a similar act that was invalidated by the Illinois Supreme court last year because it did not provide adequate notice to taxpayers. The present measure seeks to correct this fault.

The purpose of the proposed law is to have illegal levies voided by the courts before taxes are billed. The present practice is to hold hearings on objections after the bills are payable.

TRADER'S DEATH HELD SUICIDE.

Joseph C. Yore, member of the Chicago Board of Trade, who plunged to his death Sunday from the twelfth floor of the Sheridan Plaza hotel, 4607 Sheridan road, committed suicide while despondent over ill health, a coroner's jury held yesterday.

Pontiac

Thanks to Great Engineering—

THE MOST TROUBLEFREE CAR IN THE WORLD

$758*

*Delivered at Pontiac, Michigan. Prices subject to change without notice. Transportation, state and local taxes (if any), optional equipment and accessories—extra.

PRICES REDUCED AS MUCH AS $92 BELOW LAST YEAR

GENERAL MOTORS' SECOND LOWEST-PRICED CAR

SEE YOUR NEAREST PONTIAC DEALER

BE KIND!

TRADE MARK

Be considerate! Don't cough in public places. Carry with you Smith Brothers Cough Drops. (Two kinds—Black or Menthol, 5¢.)

Smith Brothers Cough Drops are the only cough drops containing Vitamin A

This is the vitamin that raises the resistance of the mucous membranes of the nose and throat to cold infections.

SUBSCRIBE FOR THE CHICAGO TRIBUNE

To HER every call is important

A Chicago woman had to make an emergency call to a friend in another town. She could not give the telephone operator the number or the exact address, yet in a very few minutes she was talking with her friend!

"The operator did not know the urgency of the call because I did not tell her," she wrote later. "So the thing that has impressed me was the fact that to her, every call is important. She was most courteous and patient through it all."

More than six million calls a day are made over Illinois Bell telephones; and every call *is* important to the men and women of your telephone company. They have a sincere desire to give you service that is courteous, dependable, and cheap in price ... not just once in a while, but day after day and year after year, whenever you call.

That is one of the reasons why, of all the things and services you buy, few mean so much or cost so little as your telephone.

ILLINOIS BELL TELEPHONE COMPANY

If you are this type you'll like this Bourbon that's "Double-Rich!"

HAVE YOU THESE FEATURES?

A The "Furrows of Fellowship" ... when the furrows occur above and below the outer edge of the eyes, look for a jovial character—alive, eager and merry.

B The "Jowls of Gayety" ... when the flesh of cheek, jaw and jowl is full, loose and ruddy, expect a lover of life.

If you're this type, don't *wait* to say to your waiter "Make Mine Cream!" Order the Kentucky straight Bourbon that's "*double-rich*" right *now!*

A 90 proof whiskey with the *Mark of Merit.* Made in Kentucky by Kentuckians the good old Kentucky way.

COPR. 1939, SCHENLEY DISTILLERS CORP., N. Y. C.

SCHENLEY'S Cream of Kentucky STRAIGHT BOURBON WHISKEY

PINT 95¢

QUART $1.79

● Switch to this swift saline relief and nothing else can ever again take its place. A Pluto highball (recipe below) is not only alkaline but also causes thorough cleansing of the intestinal tract ★usually within an hour. Almost immediately, you feel worlds better and Nature completes recovery in jig time. So, get PLUTO from your druggist today for *real* one-hour relief whenever a laxative is advisable! Two sizes, 25c and 50c; also Pluto Highball, 10c at all soda fountains and bars.

★PLUTO HIGHBALL: Pour 2 ounces of Pluto Water (marked on the bottle) into a glass and fill it with water.

PLUTO Water

From Famous French Lick Springs

WHEN NATURE WON'T—PLUTO WILL

RUG cleaning $1.95 9x12 DOMESTIC

Chicago's Oldest Carpet Cleaning Plant

KLEVER KARPET KLEANERS Shampay

Call OAKLAND 4603

(ADVERTISMENT)

RHEUMATISM

RELIEVE PAIN IN FEW MINUTES

To relieve the torturing pain of Rheumatism, Neuritis, Neuralgia or Lumbago, in a few minutes, get the Doctor's formula NURITO. Dependable—no opiates, no narcotics. Does the work quickly—must relieve cruel pain, to your satisfaction in a few minutes or money back at Druggist's. Don't suffer. Use NURITO on this guarantee today.

RESORTS AND TRAVEL.

ARKANSAS.

HOT SPRINGS NATIONAL PARK

For Arthritis, Circulatory Ills. Water owned and recommended by U. S. Govt. Good Golf. Free Booklet. Write ARLINGTON HOTEL & BATHS.

Ocean Travel.

HIGHLIGHT CRUISES to WEST INDIES and BERMUDA, T. S. S. TRANSYLVANIA—5, 8 and 12 days. Your Travel Agent or ANCHOR LINE, 230 N. Michigan Ave., Chicago.

IERC UNCOVERS RELIEF ABUSES IN URBANA AREA

Urges Dropping 65 Pct. from Rolls.

BY WILL O'NEIL.

A report recommending the removal of at least 65 per cent of those on the relief rolls of Cunningham township, which includes the city of Urbana, has been prepared by investigators of the Illinois Emergency Relief commission.

The recommendation became known during a survey of downstate relief administration units by a TRIBUNE reporter. The survey, which covered most of the central and southern parts of the state, was made to investigate charges and reports that relief mismanagement is general in downstate areas.

Recommendations of IERC investigators will be presented to IERC commissioners late this month. While the IERC cannot force the Urbana relief administration to carry out its recommendations, the commission can hold up state funds for the township until its recommendations are obeyed.

Score of Units Studied.

The commission investigators have examined the relief cases in a score of downstate units. [A case is an individual or a group, related or nonrelated, receiving relief as a unit.] The commission has recommended, on the average, that 30 per cent of those on the relief rolls be removed. Some of the findings of the investigators may be summarized as follows:

CHAMPAIGN COUNTY, CUNNINGHAM TOWNSHIP [includes city of Urbana]—Average of slightly more than 350 cases a month on the rolls. Almost no investigation of applicants for relief. Virtually no records concerning those on relief. Larger relief load than neighboring city of Champaign, which has nearly twice the population. [The commission staf did not blame Arthur Kinzer, present Cunningham township supervisor and relief administrator. He has coöperated fully with the IERC, it was said, since the regularly elected supervisor died three months ago.]

Many Don't Belong.

KANKAKEE COUNTY, CITY OF KANKAKEE—A large number of the 360 relief cases were tabbed "do not belong on rolls."

ST. CLAIR COUNTY, CENTERVILLE TOWNSHIP—Investigated 466 cases. Approved only 296. A spokesman for the IERC said that at the time of the November, 1937, election relief authorities sent a marked ballot to each reliefer with his grocery order.

CLARK COUNTY, CITY OF MARSHALL—Spot investigation a month ago. Records buried in dust and almost undecipherable. Investigators took 18 cases at random from 125 on township rolls. Only three of the 18 cases found eligible for full or partial relief. Commission then held up township's share of state relief fund until Owen Hendrix, supervisor, resigned. This he did two weeks ago.

A visitor to this office last week found IERC staf members interviewing reliefers. The office, located in a store, had just been thoroughly cleaned. There were 7,500 cans of fruits and vegetables stacked in a back room. Canning done as a WPA project. Little of the product had been given to reliefers. IERC staf threw out 2,500 cans that showed signs of having spoiled.

EDGAR COUNTY—Adjoins Clark county on the north. Townships of the two counties have been spending nearly half their funds for hospitalization and medical care of reliefers.

MADISON COUNTY, VENICE TOWNSHIP—Only 8 per cent of cases found to be receiving relief through fraud.

Look to Elections.

Elected township supervisors are, by virtue of their office, the overseers of the poor. Elected commissioners in the commission government counties are responsible for relief administration there. Most of the township supervisors of the state will be seeking reëlection April 4. Tonie Tyler, chairman of the board of supervisors of Clarke county and township supervistor of Westfield, was described by the IERC staf as one of the few able relief supervisors in that area. He is not planning to run for reëlection.

Every township supervisor has a standard of need as a basis for granting relief. In every instance where the IERC has made an investigation of local relief rolls the standard for determining eligibility for relief has been made more liberal by the IERC.

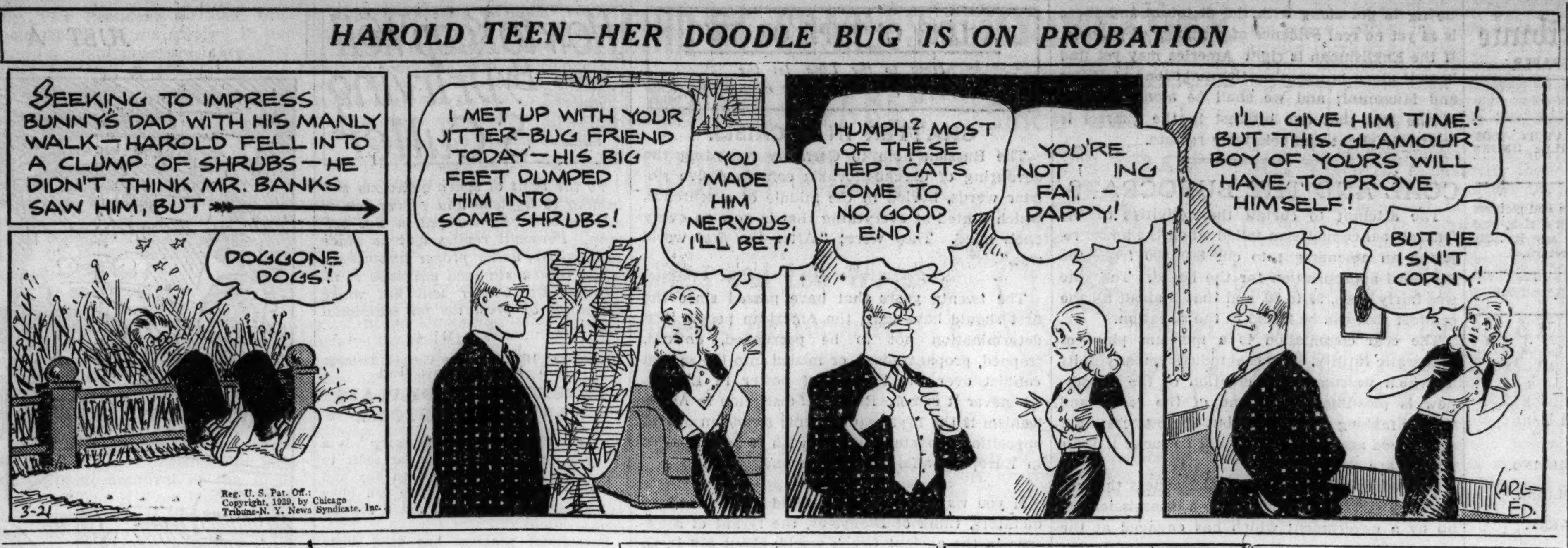

Legislators Probe Four Year Delay in U. S. Housing Project

Why four years of housing promises are still unfulfilled was the question asked yesterday by a state legislative investigating committee. It is seeking to learn the cause of delay in constructing the South Park Gardens, federal housing project for colored families.

Black Area Shows Site for South Park Gardens.

Residents of the near south side, pinched by a housing shortage, have had their hopes raised before each election by agents of the New Deal, according to Representative Charles J. Jenkins [R., Chicago].

Miss Elizabeth Wood, executive secretary of the Chicago Housing authority, was called as the first witness. The committee met in the new office of this agency at 208 South La Salle street.

Reveals Conflicting Plans.

She disclosed that conflicting plans have been holding up the project. Last June the legislature waived taxes, exempting the project from paying about $142,000 a year to local governments. Construction was to start in September.

Plans calling for 1,618 living units were abandoned about that time because the Chicago Housing authority hadn't received its $8,000,000 loan from the United States Housing authority, she said. It came in December.

Another set of plans was drawn, providing for 1,708 living units in four-story apartment buildings. In January the plans were again revised, replacing some of the apartment buildings with two-family houses.

Last month new plans came from the architect's office, reducing the number of living units to 1,334. Apartment buildings were to be limited to three-story structures, and there were to be more houses.

Consider New Plans Tomorrow.

Miss Wood said that plans were revised to keep up with changes in the conception of the purposes and needs of the project. The housing authority will meet tomorrow to consider the latest plans. If they are approved, work may be started around June 1, she said.

The site for South Park Gardens is bounded by 37th street, South Park way, Pershing road, and Cottage Grove avenue.

"We won't make our report to the legislature until digging actually starts," said Representative Jenkins. "We mean to follow through."

Other committee members are Representatives James Weber Linn, George Garry Noonan, and William J. Warfield, all of Chicago.

FIRING OF ALIENS ADDS TO RELIEF LOAD, SAYS LYONS

The problem of aliens on relief is becoming serious, Leo M. Lyons, executive secretary of the Illinois Emergency Relief commission, said yesterday. He spoke at a luncheon meeting of the City club in the Hotel Sherman.

"Congress has ruled that aliens may not receive federal aid in the form of WPA employment," said Lyons. "Throwing these people back on the local relief rolls is causing a serious problem. The question is whether we should spend local funds for their support when the federal government refuses them aid."

During the last month WPA has discharged more than 6,000 aliens in Illinois. All had obtained their first papers for citizenship. Aliens who had not declared their intention of becoming citizens were ordered off WPA by congress a year ago. The ruling affecting those with first papers was in the appropriation bill adopted by congress in February.

Direct relief has cost a half billion dollars in Illinois since the IERC was created in February, 1932, Lyons said.

He pointed out that the IERC asked the legislature for $119,000,000 in state funds for the biennium that begins July 1, but that the legislature has indicated it will not appropriate more than $72,000,000 for the period.

Four in Family Liquor Ring Get Federal Terms

Four members of one family, who had bootlegging business worth $100,000 a year until federal agents raided their south side headquarters, were sentenced yesterday by Federal Judge Charles E. Woodward. Frank Hodorowicz, 43 years old, 11823 Michigan avenue, got a year and a day in Leavenworth penitentiary. His brothers, Pete, 30, and Mike, 35, were sent to the county jail for nine months. A nine months' jail term also was imposed on the Hodorowicz's nephew, Clem Dowiat, 20. In January a jury found the quartet guilty of possessing alcohol on which the federal tax had not been paid.

SETTLEMENT IS NEAR IN SLOWDOWN STRIKE AT FISHER FACTORY

Flint, Mich., March 20.—(AP)—Mediators for the General Motors Fisher body plant No. 1 and the United Automobile Workers' union sought tonight to settle a dispute originating over employment of six men and making 7,000 men idle.

Both sides indicated an early agreement would be reached to return to work 1,000 men sent home from the Fisher plant and 6,000 made idle in the Buick division. The Fisher factory makes Buick bodies.

KOSHER DISPUTE BUTCHER IS HELD TO GRAND JURY

Judge Matthew D. Hartigan of the Felony court yesterday held Hyman Goldberg, 38 years old, a butcher, to the grand jury in bonds of $3,000. He was charged with assault to kill Reuben Schubert, 321 South Pulaski road. Police said Goldberg threw a meat cleaver at Schubert when Schubert came to the butcher shop to foreclose a mortgage. Goldberg recently was the center in a dispute over the sale of nonkosher meat. Dr. Harry R. Hoffman, county alienist, yesterday testified that Goldberg was commitable to an institution as a mental case.

CIO Office Workers Union Votes to Return to A. F. L.

New York, March 20.—[Special.]—Five hundred office workers, members of the United Office and Professional Workers of America, local 6, a C. I. O. affiliate, met tonight and voted to bolt the organization and return to the American Federation of Labor's Bookkeepers, Stenographers, and Accountants union. The union left the A. F. of L. two years ago. A resolution adopted at the meeting charged that local 16 was dominated by communists who take orders from the communist party and ran the union by "gag rule."

3 Robbers Do Some Fast Work on Southwest Side

Three young men, all armed, committed three robberies in the Brighton Park district in less than an hour last night. They got $1 at the Strauss bakery at 2025 West 35th street, then visited a liquor store at 5040 Archer avenue, where they obtained $35. Soon afterward the bandits menaced the owner and two employés in the restaurant at 2615 West 35th street and stole $70.

GRADUATIONPLAN OFFERED TO BLUE ISLAND SENIORS

Seniors at the closed Blue Island High school may attend other high schools to round out last year credits and insure graduation in June.

This announcement was made last night by Noble J. Puffer, county superintendent of schools. Following the closing of the Blue Island school last week because of lack of funds, fears rose among the seniors that they might be denied diplomas through their enforced lack of attendance.

Puffer conferred with A. W. Clevenger, president of the North Central association, on the problem. Mr. Clevenger suggested that the seniors affected attend other high schools for the balance of the year. The credits they earn at the other schools, he said, can be forwarded to the Blue Island school, which can then issue diplomas that will be accepted by all colleges. Thornton Township High school, Thornton Fractional Township High school, and Lyons Township High school have agreed to the plan.

RADIO TUBE HEARING

ENTIRELY NEW METHOD OF AIDING TH

DEAF

Small, Worn Concealed, Vest Pocket Size. Come in. Compare the NEW DURATRON with the old type and learn what real hearing means. Free Demonstration.

M. W. HAIRE, A. E.

185 N. WABASH—Cor. Lake. R. 1021-T

RESORTS AND TRAVEL.

Ocean Travel.

RESORTS AND TRAVEL.

Ocean Travel.

RESORTS AND TRAVEL.

Ocean Travel.

This Year... SAN FRANCISCO'S WORLD'S FAIR.....THEN *Hawaii*

Everything you do in Hawaii seems tinged with an indefinable sense of perfection. You surf with truly liquid motion... dance on a sea-view pavilion with moon-tracks feathering the sea... and always, the clock is ignored—you merely time your pleasure by your mood.

★ Visit San Francisco's World's Fair—then to Hawaii on a luxurious Matson liner. Sailings every few days from California.

fares: *(each way)*
California to Honolulu
FIRST CLASS *from* $125 • CABIN CLASS *from* $85

Reservations at the beautiful Royal Hawaiian and Moana Hotels at Waikiki are now made when booking steamer passage. A distinct convenience to Matson travelers.

★ MATSON SOUTH PACIFIC CRUISES to New Zealand and Australia via Hawaii, Samoa and Fiji every four weeks, *personally-escorted.* More than 17,000 miles... 48 days ... 12 fascinating shore excursions. Complete cruise, all-inclusive-cost, First Class, *from* $650 for certain summer sailings.

Travel Agents will furnish complete details, or:

MATSON NAVIGATION COMPANY • THE OCEANIC STEAMSHIP COMPANY
230 North Michigan Avenue, Chicago, RANdolph 8344

S. S. LURLINE
S. S. MARIPOSA
S. S. MONTEREY
S. S. MATSONIA

Matson Line
TO *Hawaii* · NEW ZEALAND · AUSTRALIA
VIA SAMOA · FIJI

FLY UNITED'S MAINLINERS

SHORTEST ROUTE TO NEW YORK

3 hrs. 59 min. . . $44.95*

★ United offers 7-day-a-week twin non-stop flights—at 11:45 am, 5:15 pm. Six additional Mainliner flights, over the oldest Chicago-New York airway.

For *anywhere by air,* call United, or travel agents, hotels.

*10% reduction on all round-trip fares

UNITED AIR LINES
23 E. Monroe Street
PHONE Portsmouth 8800

Demand

Always demand St. Joseph Aspirin. It's genuine, pure. Eases cold discomfort and headaches. 12 tablets, 10c.

St. Joseph
GENUINE PURE ASPIRIN

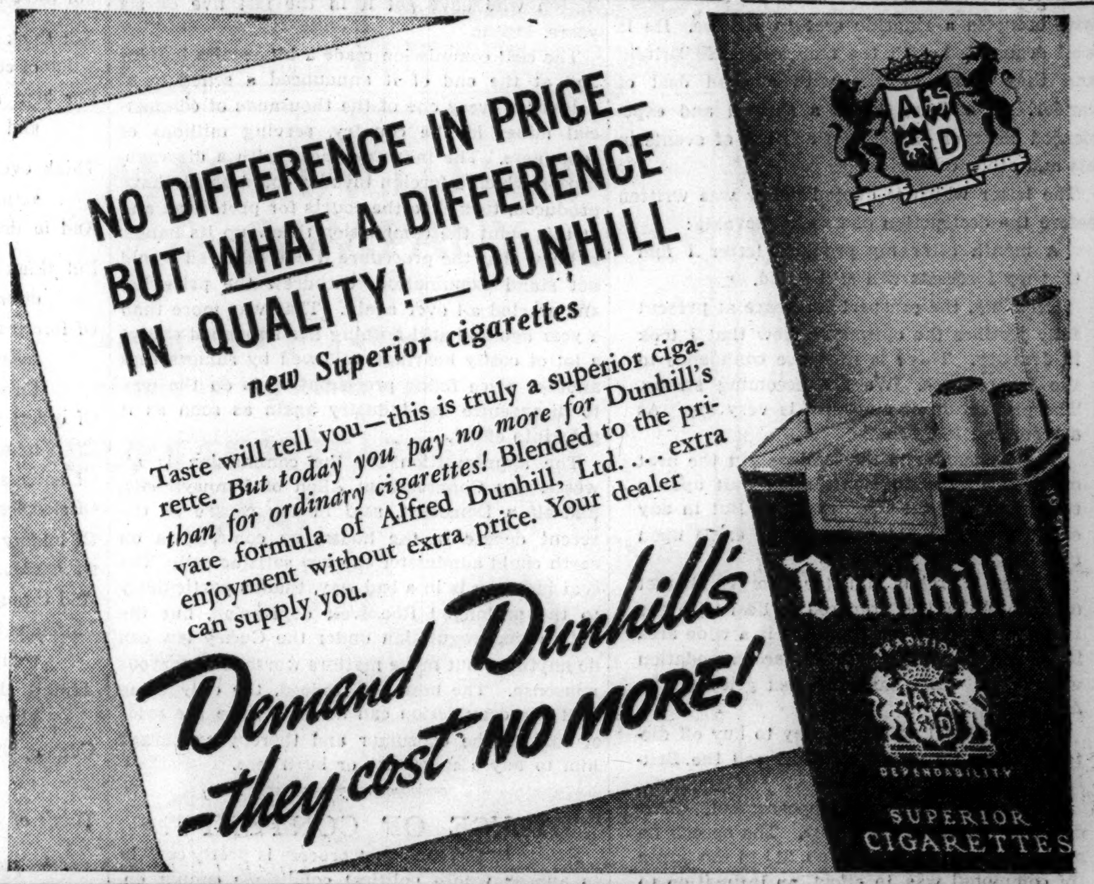

BOWMAN MILK PRODUCED WITH EXTRA CARE

TELEPHONE: SUPERIOR 6800

Chicago Daily Tribune
THE WORLD'S GREATEST NEWSPAPER
FOUNDED JUNE 10, 1847
ENTERED AS SECOND CLASS MATTER MAY 14, 1903, AT THE POSTOFFICE AT CHICAGO, ILL., UNDER ACT OF MARCH 3, 1879.

All unsolicited articles, manuscripts, letters and pictures sent to The Tribune are sent at the owner's risk, and The Tribune company expressly repudiates any liability or responsibility for their safe custody or return.

TUESDAY, MARCH 21, 1939.

THE TRIBUNE OFFICES.
CHICAGO—TRIBUNE SQUARE.
TOKIO—IMPERIAL HOTEL.
LONDON—135 FLEET STREET.
PARIS—1 RUE SCRIBE.
BERLIN—HOTEL ESPLANADE.
MEXICO CITY—QUETZALCOATL PALACE.
PANAMA CITY—HOTEL CENTRAL.
RIGA—STETINES IELA 2.
MILWAUKEE—110 EAST WISCONSIN BUILDING.
NEW YORK—220 EAST 42D STREET.
DETROIT—5-265 GENERAL MOTORS BUILDING.
WASHINGTON—815 ALBEE BUILDING.
LOS ANGELES—SPRING AND FIRST STREET.
SPECIAL REPRESENTATION.
SAN FRANCISCO—820 KOHL BUILDING.

THE TRIBUNE'S PLATFORM FOR ILLINOIS AND CHICAGO

1. *End the Parole Business.*
2. *Build Deathproof Highways.*
3. *Make Chicago the First City in the World.*
4. *Faster Suburban Service.*
5. *Up to Date Local Transportation.*
6. *A Lake Front Airport.*
7. *A Motor Ferry to Michigan.*
8. *Cut Taxes in Half.*

A RINGSIDER IN EUROPE.

The New York Daily News has published a number of letters from an unnamed Englishman who occupies a ringside seat in Europe. He is well acquainted with the men who rule Britain and they speak to him with a good deal of candor. In addition he is a shrewd and experienced observer on his own account of events in his and other countries.

The letter which is quoted below was written before the destruction of Czecho-Slovakia:

A month after my previous letter I find that my forecasts will still stand.

Certainly, the prospect for peace at present fully justifies the optimistic view that I took in January. There is immense confidence in the future here. We are becoming strong. The production of airplanes is very big. As a result we feel safe.

The Germans and the Italians put the heat on France. Developments must wait upon a termination of the Spanish war. But in any event they will not bring a war crisis upon us.

Bonnet [Foreign Minister Georges Bonnet of France—Ed.] is prepared to deal with the Italians. And, of course, there is a wide area in which he can reach an accommodation with them. Italy has some just grievance in Africa.

Bonnet would go a long way to buy off dictatorships. He would certainly sell the British empire out to them.

Chamberlain sticks to appeasement. That dog will not leave that bone. The speech he made on Tuesday night [Feb. 21] in the house [of commons] was, in effect, an intimation to Hitler that he was willing to negotiate.

In the decision to go on with appeasement Chamberlain will carry the country with him. His government is very strong now. The public is at last satisfied about rearmament in the air. The appointment of Lord Chatfield [as minister for coördination of defense] has given a great measure of reassurance. The handling of the financial problem gives satisfaction. Indeed, if the government decided to go to the country now they would have a big electoral victory.

Meanwhile I think you can discern some temporary infirmity of purpose in the policy of the totalitarian states. They do not seem to make up their minds in which direction to move. It is now east, now west with them. Latest news points to the Nazis turning eastward again. Against poor King Carol [of Rumania]. That would certainly cause no dismay here.

One thing must be troubling the dictators. Their own people do not want any more adventures, and do not want war at all. They are making that quite plain. And, of course, dictators are just like other types of government. They rule within the limits which the population permits.

Not one of the adventures of the last few years has been a paying proposition. Abyssinia [Ethiopia] is, so far, a fiasco. Austria and the Sudetenland have only added to the economic problems of the reich. Spain looks as if it would turn out as badly as any of the others. In the moment of final victory Italy is seized with doubts about her capacity to keep the booty.

As for the Japanese, they seem to be able to do everything in China except finish the war. They must be subject to the gravest doubts about the affair. The guerrilla armies are giving them a great deal of inconvenience, and, at home, the discontent among the small farmers and industrialists is growing.

In fact, war is not paying such big dividends that anybody can be anxious to extend the business. If you come over here you will see some reasons why nobody will feel inclined to make war on us. You will see a great many fast airplanes in the skies. And more and more uniforms in the streets.

Needless to say, the Englishman's facts and conclusions are presented here only for what they may be worth. It is interesting to observe that he was at least partly wrong about Herr Hitler's state of mind; the "temporary infirmity of purpose" was a good deal more temporary than infirm. The forecast that Herr Hitler's doubts would finally be resolved in favor of a move against Rumania seems to have been a bull's-eye, and in this connection the letter is particularly interesting.

"That would certainly cause no dismay here," says the Englishman, and the estimate may still be valid in spite of inspired statements from London which seem to forecast retaliation. The French, for their part, are "prepared to deal with the Italians" and "reach an accommodation with them."

Perhaps the destruction of Czecho-Slovakia has upset all these calculations and perhaps it hasn't. At any rate this account of British and French attitudes offers a striking contrast of the position taken by our state department. Our government is declaring itself in the European quarrel and is seizing every occasion to emphasize its partisanship. The English and the French have been trying to get along with the dictators and there is as yet no real evidence of a change of purpose. If the Englishman is right America may yet find herself alone in opposing the ambitions of Hitler and Mussolini; and we shall be alone in spite of the fact that our interest in the quarrel is relatively slight and relatively remote.

COAL AND THE BUROCRATS.

The attempt to curtail the activities of the federal coal commission failed when the house rejected an amendment to cut $900,000 from the $2,900,000 appropriation for the board. The vote was fairly close, 99 to 80, and that is about all the comfort that can be found in the situation.

The coal commission is a museum piece of burocratic futility. The coal industry, many units of which welcomed the creation of the agency, now is pleading for an end of the costly and trouble making experiment, but the burocrats are intrenched and the country will be lucky if their powers are not increased.

Just why anybody in the coal business thought that any good could come from a commission set up by a government which has engaged at the same time in constructing uneconomic hydro-electric plants and thereby destroying one of the important markets for coal is not clear. Just why anybody in a business faced by severe competition from rival fuels expected any benefits from a commission whose job was to raise the price of coal and thereby restrict its use is also far from clear. Just what coal miners expected to get from reduced consumption of their product is perhaps the greatest mystery of all.

There is nothing obscure, however, about the motives of the politicians and burocrats. A sick industry is made to their order and, like an unscrupulous doctor, they see that the patient stays sick. They impose regulations which render recovery impossible and then tax the industry to pay the cost of the regulation. It's nice work if you can get it and there are hundreds of thousands of more or less bright young men in Washington who have got it in the last five or six years.

The coal commission made a hit-or-miss inquiry and at the end of it announced a schedule of prices for every one of the thousands of commercial mines in the country, serving millions of customers. The industry, faced with a disorganization which a foreign invader could hardly have produced, turned to the courts for protection and at this point the commission threw up its hands. It knew that the procedure it had followed would not stand examination, withdrew the price list and started all over again. That was more than a year ago and still nothing has happened except a lot of costly hearings, followed by rumors that another price fixing proclamation is on the way to disorganize the industry again as soon as it goes into effect.

The appropriation for the commission is all waste. As Congressman Allen of Pennsylvania, himself a Democrat, said in the course of the recent debate in the house, no commission on earth could administer the law satisfactorily. The coal industry is in a bad way, thanks particularly to the prolonged Roosevelt depression, but the notion that regulation under the Guffey law can do anything but make matters worse is dangerous nonsense. The best and, indeed, the only thing that the commission can do is to raise the price of coal to the consumer and thereby encourage him to buy a substitute or burn less.

ABUSE OF CONTEMPT.

Resort to the contempt process is pretty certain to appear where political conditions cannot endure disclosure. It is a more expeditious means of checking or suppressing criticism than an action for libel. In the latest example an Indiana judge has cited three newspaper men for protesting against his dismissal of certain prosecutions for gambling. There is adequate remedy in a suit for libel if the judge has been libeled, but the contempt process is summary and shuts the door on exposure until it is reopened by a court of review.

This use, or rather abuse, of contempt is not sustained by the law. If it were, criticism of judges would be penalized and prevented. But the highest court of the land has declared that courts may be criticized after the fact. When a judicial proceeding has ended it is as subject to criticism as any other official action. Courts are not immune to criticism, for they are not infallible. They are entitled to respect and protection from interference while in action, but action when completed is not immune to comment and condemnation. A contrary rule would be a safeguard for corruption or incompetence.

The political situation in Indiana is badly in need of exposure, and it is the unavoidable duty of the Indiana press to expose it. The Indiana judge's effort to penalize criticism by means of contempt proceeding should be taken to the highest court if necessary, for it would set up a shield for improper judicial conduct, an evil which the citizens of Indiana cannot afford to tolerate, least of all at this time, when they are afflicted by grave corruption in politics and government.

Editorial of the Day

CIVIL LIBERTY IN DETROIT.

[Detroit Free Press.]

The American Civil Liberties union rates Detroit "very poor" with respect to the civil liberties allowed those who dwell within its benighted gates.

We don't know that this should disturb Detroit greatly.

The Civil Liberties union was created in 1920 by a few ardent souls, who appointed themselves to the task of enforcing the constitution and its bill of rights.

A long time before any of these civil libertarians were born Detroit, a terminal on the "underground railroad" from the slave states to Canada, was battling for human liberty.

And it is doubtful if there is another city of comparable size and composition in the United States today where people enjoy a larger measure of civil liberty than in Detroit, as long as they do not infringe upon the civil liberties of others.

What seems to rankle in the great hearts of these self-appointed guardians of American liberties is that the Detroit police, anticipating the Supreme court's decision that sitdown strikes are illegal and indefensible, chased the sitdowners out of property which they had seized from its owners without due process of law and in clear defiance of the constitutional right of the owners to the use of their property.

Civil liberty and civil license are two different things.

And in drawing a line between them Detroit does not have to be instructed by a little group of busybodies centered in New York.

PLENTY.

The two survivors of a shipwreck, a seaman and a stockbroker, had managed to clamber onto a raft.

"If a ship doesn't sight us soon, sir," said the seaman, "we'll starve."

"Don't talk nonsense!" snapped the stockbroker. "I've plenty of money."—Safe Driver.

A LINE O' TYPE OR TWO

Hew to the Line, let the quips fall where they may. Reg. U.S. Pat. Office

CHATTER IN A CRISIS.

The Russian note to Germany regarding the devouring of Czecho-Slovakia contained five sinister words, buried in the middle of a sentence, which hinted at everything that is now on every one's mind. They were: "After the *first* world war."

* * *

The twenty years that have passed since the first should have fixed the American people in a determination not to be persuaded, enticed, trapped, propagandized, or misled into the second conflict over the balance of power in Europe, whenever it comes. Rigid self-discipline in Americanism is the first requirement; suspicion of and opposition to statesmen who wish to be crusaders in European affairs is the second.

* * *

If you want to take your mind off the modern dictators, think of Dionysius, the tyrant of Syracuse in the ancient Greek world, about 400 B. C. He won a first prize for tragedy in the dramatic competitions at Athens. He was succeeded in his tyranny by his son, named after him, who was chased out by an uncle named Dion, another rough guy who was pally with Plato.

* * *

Here are the dates for our personal First Robin, who is always seen on the same lawn, from 1939 to 1933: March 16, 17, April 4, March 13, 13, 23, 23. And the temperatures at midday: 30, 52, 50, 35, 35, 30, 40 degrees. [Voice off-stage: Apparently this fellow keeps a diary.]

THOUGHTS OF WAR.

What do you think of when you think of war?

Do not think of well ordered camps and splendid schedules of instruction,
For these are man building; war is man destroying.
Nor think of military hospitals, with rows and rows of cots filled with war's wreckage.
For 'mid all the pain and suffering you find care, and attention, and mercy, and tenderness.
Think even not of battlefields, for there is found action and excitement, glory and satisfaction,
And in death thereon the radiant Hope.
But think of melancholy, murky mud, and dreary, drizzly days;
Of forced marches with packs and equipment, and a relentless rain chilling men through and through;
Of orders given, half executed, only to be countermanded;
Of endless confusion, nearly chaos;
Of sleepless nights,
Of hungry men with no food to give them,
Of hardships innumerable;
And through all this our soldiers enduring all,
Marching with grim, set faces, not understanding but complaining little,
Always cheerful with that cheerfulness which is almost pathos,
Cursing with a curse which is really a prayer:
Heroes all.

Think of this and love peace. Jarb.

Hitler's "Ja" Means "Nein."

It isn't the big German words that cause trouble. There have been more wars over the meaning of the little German words than you can find in a history. For example:

Ja means: Of course, in fact, you know, why! nay! truly, you must remember, don't you know? you must not forget, by all means, well, even, under any circumstances, will you?

Doch may mean: But, though, yet, ever, in the world, nevertheless, for all that, after all, still, just, if only, sure enough, really, you know, surely, altogether, won't he? I declare.

Eine Studentin.

Something to Wonder About.

Talking about street names, where on earth did they get the name Agatite?

Horatio Octavius Quintillian.

[We always thought that it came out of a crossword puzzle, meaning the mineral from which agate marbles are cut; but there is no such word in the dictionary. Hence we assume that the street is named after Old Man Agatite, whom nobody remembers.]

TO DEPARTING WINTER.

Stern season, do not hastily depart
Before your ministry of snows is done.
For if there be a virtue in the tone
Of storms, then let us listen to their art.
Are we such weaklings that the stinging smart
Of sleet can conquer us? Is there no lone
Defiance to your thrust that seeks the bone
And would destroy us before we start?

We would not have you slight us in the least!
Come, March, untie your famed, ferocious beast;
Unfetter all your winds and let them rage,
Strike off their shackles and destroy the cage!
We challenge you, convinced that we shall find,
When winter really goes, a spring more kind!

Newcomer.

Dear Dr. Cutter Is Utterly Utter.

Do you know that you have a competitor just to the east of you? Did you see what Dr. Cutter wrote to Mrs. G., on March 14, whose husband faints after eating a meal in a restaurant? And what he wrote to Mrs. W. on Feb. 8 on the question of horseback riding? Louis Newberger.

Clews for Old House Detectives.

Your old house hunters should investigate a structure on the west side of Cottage Grove avenue, a few doors south of 24th street—a brick house with cupola, store front attached. Dr. James Nevins Bank, who came here in 1850, used to tell me that this was the oldest house in Chicago.

S. R. Fairlee.

Get your old house detectives to investigate the one in which I live, at 935 East 49th street. When we had the inclosed back porch torn down we found newspapers dated 1833 and 1834 in the walls.

M. Bauers.

It would be fun, wouldn't it, to start a series of delightful redundancies? My nomination, heard some place, somehow:

"I'll knock off your block off!" Ad Astra.

B. L. T.'s home in Glencoe, at 92 Dell place, was sold to Gerhardt Foreman in 1922. He sold it in 1925 to its present occupant, Arthur Katzinger. . . . There is no B. L. T. grave. He was cremated.

CHARLES COLLINS.

How to Keep Well By Dr. Irving S. Cutter

To the limit of space questions pertaining to hygiene and prevention of disease will be answered in this column. Personal replies will be made to inquiries, under proper limitations, when return stamped envelope is inclosed. Dr. Cutter will not make diagnoses or prescribe for individual diseases.

[Copyright: 1939: By The Chicago Tribune-N. Y. News Syndicate, Inc.]

TUBERCULOSIS DISPLAYS WARNING SYMPTOMS.

"APPLY the remedy early" is a good rule. It is far safer to "get the jump" on any and every malady. We can blow out a flaming match, but not a roaring conflagration.

Substantial progress has been made in lowering the number of fatalities from tuberculosis. Nevertheless, the infection continues to be a menace to life. In no single ailment is it more essential to identify early indications. In the first stage we may say confidently that it is curable; that health and vigor can be restored. But if destruction of lung tissue has persisted for months or even years the patient faces a fight for survival. Should recovery come—and it may—markedly reduced activity will be the rule thereafter. Complete resumption of one's former occupation is rarely advised or permitted.

Our chief reliances in this whole matter are the family physician and public information. The reason that so much is said about the disease is that every one should have a clear understanding of its behavior. While it may be impossible to make an accurate diagnosis on general symptoms alone, an examination of the chest will disclose the trouble, if it exists. On the advent of telltale signals a visit to a skilled physician may save much suffering.

Nearly all of us complain at times of "that tired feeling," but if the trouble is exhibited day after day, week after week, with no letup; if fatigue—which cannot be accounted for by unusual effort—seems to be deepening, this very fact should raise the question, "What is my state of health?"

The next factor is loss of weight. Normal adults are likely to vary a pound or two over a period of weeks, but if there is a steady, constant drop totaling from five to ten pounds within two or three months investigation is certainly in order.

Then comes temperature. A change of one-half a degree or so is not significant unless it is accompanied by decreased weight and malaise. But if the variation is a full degree or more and if in addition there are night sweats, digestive disturbances, or a rapid heart, we possess enough evidence to warant an X-ray of the chest. We must remember that a person may be afflicted even though there is neither cough nor temperature.

How much importance should be attached to the expectoration of a small amount of blood? The answer is, "A good deal." While bleeding may appear from other areas—such as the nose, throat, and bronchial tubes—lung disease is by far the most common source. Small streaks may be disregarded, but when a mouthful suddenly wells up from the throat the dictum is "hunt for the cause."

Another point should be mentioned—namely, that frequent colds—particularly those attended with a cough—may be suggestive. Tiny foci of infection may light up now and then, with symptoms of bronchitis; and a sputum analysis will rule out or prove the presence of the bacillus. If these attacks are accompanied by headache, fever, or loss of appetite, they are full of meaning. When the movement of one side of the chest is less extensive than the other, when the muscles and tissues covering the ribs have wasted away—these factors should be weighed.

Although the stethoscope is of great value, far more dependence can be placed on X-ray films. A carefully exposed picture will supply more information than can be obtained in any other way. If the findings are positive, the sooner the patient can be isolated, placed under a hygienic régime—the better. This includes complete rest and quiet, good food, and skilled nursing. Thus the march toward healing begins.

We must not regard the illness as harmless to others. Children are especially susceptible and no one who is spitting live bacilli should be allowed to have the slightest contact with our little ones.

TRY ANOTHER BRAND.

T. H. writes: A porous plaster gave much relief in pain in the side, but on removal the itching was unbearable. Do you approve of plasters? What can be done to prevent itching?

REPLY.

In certain conditions, yes. The itching was probably a sensitivity affair. Your skin reacted to some ingredient in the plaster or to the tape which held it in place. Try another brand next time.

SENSITIVE TO TOMATOES.

D. writes: I cannot eat tomatoes or chocolate without developing a skin rash. Is there anything I can do in order to be able to use these foods without trouble?

REPLY.

You may desensitize yourself gradually by employing minute quantities daily. The amounts are increased very slowly. This plan—while not successful always—has proved satisfactory in many instances.

FRIEND OF THE PEOPLE

Letters to this department must be signed with names and addresses of writers.

CHANGE OF NAME.

Chicago, March 13.—[Legal Friend of the People.]—Please let me know the cost of changing one's name. M. L. O.

"It is sufficient, in legal proceedings and elsewhere, that a person is designated by a name by which he is commonly known and called, even though it is not his true name. . . . A marriage by the name by which the individual is commonly known is valid. . . . Where it is not done for fraudulent purpose, and in the absence of statutory restriction, one may lawfully change his name without resort to any legal proceedings, and for all purposes the name thus assumed will constitute his legal name just as if he had borne it from birth."—45 C. J. 380, 381.

In Reinken vs. Reinken, 351 Ill. 409, these principles were applied in holding that a divorced woman can resume her maiden name without court permission.

Chapter 96 of the Illinois Revised Statutes provides that a person "may" file a petition and secure a court decree, but it is held that such statutes do not abrogate the common law right of an individual to change his name without application to the courts.

In adopting a new name one should for convenience give notice of the change to those persons to whom the information may be material. In a series of transactions beginning under the old name, for example, dealings with a real estate title, we suggest continuing to use the old name, or using both names coupled with such an expression as "formerly known as," to avoid confusion. If an additional showing is asked for, affidavits should suffice.

TRIBUNE LAW DEPARTMENT.

JUST A MOMENT, EVERYBODY, PLEASE!

VOICE OF THE PEOPLE

Writers should confine themselves to 200 or 300 words. Give full names and addresses. No manuscripts can be returned. Address Voice of the People, The Tribune.

CONSTRUCTION OR DESTRUCTION.

Chicago, March 14.—Mr. Collins' humorous last line "It begins to look as if they will not get Lincoln park completely destroyed before the picnic season begins," is true of the rest of the park system, until five years ago the finest in America and probably the world.

Lincoln park had a playground, the only one in an area where more than 400,000 underprivileged boys and girls live. They've cut and slashed it with roadways connecting La Salle street with Lake Shore drive, State street, etc., which THE TRIBUNE pointed out a year ago was utterly unnecessary, and a crime when the great west side so desperately needs elevated highways and street level outlets from the loop.

There was a beautiful lagoon, the only quiet place in the entire park where one could get away from gas and honking horns. There was a bit of solitude broken only by the gentle dip of paddles as canoes floated silently past in the evenings. For hundreds it was a place to rest frazzled nerves. It was lined with willows 60 years old — a beauty spot.

They're filling it in and sawing up those trees. For what? To make another speedway! A speedway that could better be made, if it must be, by draining the water and using the lowered bottom for a race course. That would have protected women and children.

Or they could have put in a bulkhead and pumped in sand along the lake front on the other side of the present speedway and built as wide a road as they wished. It would have saved $1,200,000. It would have saved that beautiful lagoon. It would have saved those trees.

But let's go to some of the other parks. In Washington park last year they tore down a gorgeous conservatory they had a few years before spent a quarter of a million dollars reconstructing. It was the only conservatory available to more than 2,000,000 people. The excuse was, "It is visited by only 50,000 people a year!" Only 50,000!

Out in Garfield park is a $1,000,000 administration building. They are building another in Soldiers' field costing more. Five years ago the Administration building at A Century of Progress was built for the express purpose of being later used as the park system administration building, and the board insisted on certain specifications for that reason.

The wreck will be complete in another year—just as soon as the system finds more trees to cut down, more roads to build, more money to waste, while people are starving for playgrounds, breathing spots—places that are not intended primarily for speedways.

H. C. SCHMIDT.

INDIANAPOLIS' FINANCES.

Indianapolis, Ind., March 6.—Herman Kogan's article in yesterday's TRIBUNE dealing with the financial condition of "leading and representative cities" presents a hopeless picture, due entirely to the fact that the survey upon which he based his conclusions is incomplete. Many cities, Indianapolis among them, are financially in sound condition. In fact Indianapolis is now and has been throughout the depression in sound financial condition. JAMES E. DEERY, City Controler.

BROKEN MEN.

Chicago, March 15. — May I suggest that those who are so desirous of a first line of defense in France take time to visit Hines hospital? J. C. RYAN.

SAINTS AND DEVILS.

Champaign, Ill., March 13. — Permit me to congratulate you on your two splendid editorials in THE SUNDAY TRIBUNE: "Democracy in Africa" and "The Last of the Anarchists." It's about time we began to realize that not all the saints are on our side [in whatever controversy we may become involved] nor all the devils on the other.

We were told that we were not fighting the German people, but the "kaiser and the German war lords." When the German people expelled the kaiser and the war lords, and established a German republic, how did the allies welcome this new sister to their democratic bosom? With the treaty of Versailles! Hitler personified the antithesis of all this degradation to the German people. Hitler was created by the ruthlessness of the allied democracies.

And Italy—a constitutional monarchy like unto England — seceded from the triple alliance and joined the allies [on what promises I do not know], and received a very unequal share of the spoils. The subsequent dissatisfaction may have had not a little to do with bringing Mussolini into being.

Because a representative form of government is suited to our temperament and ideology we should cease deluding ourselves with the idea that this form of government is the best for all peoples of the earth. Other nations have the same right to their forms of government as we have to ours. The so-called republics of Mexico and Central and South America [particularly our pet pupil of Cuba] have experimented with representative government and most of them have ended up eventually by being ruled by one strong man, a dictator. Hence the label "republic" does not always mean true democracy. Russia calls itself a union of republics, Poland and Loyalist Spain are republics, but all are ruled by strong men.

Let us learn to stay out of their wars and hold fast to our own precious inheritance, the spirit of fair play. G. D.

THE AMERICAN COUP D'ETAT.

Chicago, March 15.—As one who has majored in history, it is my firm contention that America has for the last six years been undergoing a subtle form of "coup d'état," typified by lulling the people into a false sense of security through magnificent oratory, fraud, favors, and hush money, then robbing them of their goods, natural rights, and their ability to think. This is nothing new; it is a hoary prank, which through the ages has been used to plunder people of their very souls. U. OF C. GRAD.

BLOODY BUT UNBOWED.

Chicago, March 15.—An article in THE TRIBUNE on March 15 stated that "Prague begs for mercy."

We, the Czechs, bow our heads in grief for the cowardice of our friends. We bow our heads in desperation to the might of the German heel, but we do not beg for mercy.

FRANK HOSPODARSKY.

DRAPES AS A NOUN.

Chicago, March 12.—I can find no authority for using "drapes" as a noun as you do in your recent description of the account of the papal coronation. It should be "drapery" — plural form "draperies." LEONORA ROOT WILSON.

HE'S FOR NORMALCY.

Chicago, March 15.—Many taxpayers have written and complained about the many taxes and other expenses coming at the first of the year. They suggest as a remedy that these taxes fall due at some other time of the year, so as not to conflict with Christmas bills. Now there is a much simpler solution to the problem, which is, that the first of the year come at the same time each year. If a taxpayer knew a year in advance that Christmas would be sure to come on Dec. 25, and if he knew a year in advance that the first of the year would always fall on Jan. 1, then he might prepare each month by putting aside enough to take care of his expenses and taxes when they fell due. If this plan proves successful, it might also be possible to have Saturday fall on the same day each week, and the first of each month to fall at the beginning of the month to which it belongs and at the end of the preceding month, so that people who have bills on these days might know exactly when to pay them.

MARK TABER.

THE ANCESTOR HOBBY.

Coldwater, Mich., March 8.—As a third generation reader of the world's greatest newspaper and as one who enjoys and benefits by its many reader-service departments, may I offer the suggestion of one additional service? Could you not find space for genealogical notes and queries? With the ever increasing number of amateur genealogists such a department would fill a long felt want in the middle west.

Chicago, with its Newberry library and the Institute of American Genealogy, is becoming the outstanding genealogical center of the midwest, but many problems can only be solved by the exchange of original data through a notes and queries department published in a newspaper of wide circulation.

ROBERT W. ALLEN.

MR. HORAN CHANGES HIS MIND.

Chicago, March 15.—Last month Albert J. Horan, chief bailif of the Municipal court, said: "I charge the Kelly-Nash machine with waste and extravagance of a kind that comes close to being criminal." Today he joined forces with that same machine. Democratic pay rollers canvassing precincts day and night at taxpayers' expense indicate that Mr. Horan spoke the truth in the primary. In 1936 and 1938 the independent voters were taken in by the so-called smash the machine war cry. But not in 1939. These men who put party above public welfare will be remembered by the independent voters who will be responsible for the "Green wave" that will sweep Chicago on April 4. SUNNY SUNDSTROM.

NOT A VERY CHARITABLE LETTER.

Notre Dame, Ind., March 6.—The editorial "Euthanasia" which appeared in your issue of Feb. 25 reflected a philosophy which is not only repugnant to Christian ethics but which—if thought through logically—is inimical to the existence of THE TRIBUNE or any other newspaper which owes its life to the principle of free press.

If Dr. Kennedy's ethics were marching today, THE TRIBUNE—far from sounding the trumpet for the minority political party—would either be on top of the pack of New Dealers or out of business. WILLIAM C. FAY.

Test Your Facts

Below each of the following questions are listed three answers. Make your choice, turn to page 30 in the Want Ad section for the correct answers, and mark your score:

1. Doubling the diameter of a pipe increases its capacity how many times?
[a] Two times, [b] four times, [c] 3.1416 times.

2. Where is Lindbergh's plane, "The Spirit of St. Louis"?
[a] Smithsonian institution, [b] Jefferson Memorial in St. Louis, [c] Hall of Fame.

3. Where is the Hindu Kush mountain range?
[a] Asia, [b] Africa, [c] South America.

4. In what sport is Patty Berg famous?
[a] Swimming, [b] track, [c] golf.

QUICK! SAVE ME FROM MY FRIEND

[Sydney (Australia) Daily News.]

SITDOWNS MARK TURNING POINT IN UNION FORTUNES

Bring Battle on Red Issue Into Open.

BY JOSEPH ATOR.
[Chicago Tribune Press Service.]

Detroit, Mich., March 20.—[Special.] —Within the few months of the sitdown hysteria early in 1937, the United Automobile Workers union enjoyed the most spectacular growth in the history of the American labor movement. It mushroomed from perhaps 40,000 members to a claimed membership of 400,000.

The new members were as disorganized as the era itself. The union had no time to educate or discipline them. The vast majority had no previous experience with trade unions. All they knew about unions was that unions called strikes, and from strikes they expected the millenium. Such a situation was meat for the communists.

Factional Battles Begin.

The sitdown strikes marked a turning point in many ways in the history of the auto union. Among other things, they brought into the open the fight within the union over communism.

The story, as Homer Martin's faction of the union tells it, of the communist drive to get control of the union from the top in 1936 and early 1937 has been told previously. The sitdowns gave the communists their opportunity—which Wyndham Mortimer, chief figure in their camp, had prepared by appointment of communist party members as organizers—to seek control through the rank and file.

So long as the union was engaged in agitation, recruiting, and the conduct of sitdown strikes the activities of the communists were not particularly antagonistic to its own objectives. Apologists for John L. Lewis say that this is why he has used men whom he once denounced bitterly as communists in other C. I. O. unions. But when the big motor companies capitulated and the union made bargaining agreements the communists kept on agitating.

Wave of Sitdowns Follows.

The General Motors settlement was followed by a wave of sitdown strikes in General Motors plants. Martin and the union leadership in general were denounced as irresponsibles, unable or unwilling to keep their bargaining agreements. Martin's reply is that communists caused these disturbances, with the deliberate intention of disrupting the union and discrediting his own leadership.

He has named some of these communist agitators. The unauthorized strikes at Flint, he says, were fomented by Bud Simons, a communist party member and chairman of the local in the big Fisher No. 1 body plant. In Detroit Stanley Novak, one of the organizers whom Mortimer got on the union pay roll, is charged with causing frequent stoppages of work, unauthorized by the international officers, in General Motors parts plants.

John Lewis Takes Hand.

Mortimer, Martin's supporters charge, attempted to convert this campaign against Martin to communist party advantage at a meeting of the union executive board in Washington in April, 1937. The Martin faction charges that Mortimer went to John L. Lewis and, describing affairs within the union as being "in a hell of a situation," persuaded Lewis to suggest that an administrator be named to run the union.

Mortimer allegedly had the backing of Lee Pressman, radical C. I. O. attorney, and John Brophy, whom Lewis himself once called a communist, in this maneuver. The executive board turned the proposal down.

From that point on the union was torn by open factional warfare. In preparation for the Milwaukee convention in August, 1937, Mortimer and his allies organized the so-called Unity group, opposed to Martin, who with the aid of Richard Frankensteen enrolled his followers as the Progressive faction.

Reuther Unity Leader.

The leader of the Unity group, so far as the rank and file of the union was concerned, was not Mortimer but Walter Reuther, leader of the big west side local in Detroit. Reuther, an expert mechanic, worked his way around the world and spent six months or more in Russia. His only proved political affiliation was as a member of the Socialist party several years ago.

Martin has labeled him a communist fellow traveler. He denies this, and people outside the union factional fight usually accept his denial. He is a radical, and an able union executive, they say.

Martin had the votes at Milwaukee to purge Mortimer and the latter's ally, Vice President Ed Hall, from their offices. Lewis stepped in and forced a compromise which kept Mortimer and Hall in office.

Power Plants Sitdown.

Meanwhile, the wave of unauthorized strikes continued throughout Michigan. One of the worst of these was a sitdown in the power plants of the Saginaw valley. The auto union was not directly involved, but Mortimer and Frank Killinger, a reputed communist whose appointment as a U. A. W. organizer Mortimer had obtained, were.

In the spring of 1938 General Motors corporation canceled a supplementary agreement with the union providing for shop committees to adjust grievances. A new agreement was negotiated. There was wide agitation in the local unions against the renewal, which outcry the Martin camp says was led by communists.

Their point was that the agreement was made in undemocratic fashion, without approval of the union rank and file. William Munger, Martin's chief adviser at this period, says that the auto industry was entering a severe depression, and that speed was necessary if any agreement at all was to be obtained.

Approved by Executive Board.

The union executive board approved the contract, which action, Munger pointed out, was more formality than was followed in John L. Lewis' one man negotiations with the United States Steel corporation.

This period also saw the defection from Martin of his chief lieutenant in the Milwaukee convention fight, Frankensteen. Martin charges that the communists seduced Frankensteen with promises to put him at the head of the union. In May, 1938, Martin brought out a twenty point program designed to end the factional quarrels in the union. At this time the struggle had become so open that executive board members were ignoring assignments Martin had given them.

Frankensteen, Martin charges, closeted himself in Mortimer's Detroit apartment with W. Z. Foster, former communist candidate for president, and B. K. Gebert, another communist party leader, and drew up a rival sixteen point program that was presented to the board.

Adopts Martin's Program.

The executive board adopted Martin's program, but the agitation within the union continued. So-called national caucus meetings of union members were held, at which Martin and the General Motors agreement were attacked. Plans were made at some of these meetings for "spontaneous picketing of the hotel where Martin lived. It was during this hectic period that Martin was accused of pulling a gun on a delegation of his opponents.

Martin's reply was the suspension of Mortimer, Frankensteen, Hall, and two other international officers, Vice President Walter N. Wells and Secretary Treasurer George Addes. They were brought to trial before the remaining members of the executive board.

Charges Red Domination.

One of the principal witnesses at the trial was F. J. Michel, an executive board member now in the anti-Martin faction. Michel testified that it was common knowledge that the Unity group, then opposing Martin, was dominated by communists, and that the nucleus of the group had been active within the union from the time of the 1936 South Bend convention.

Other witnesses made affidavits that Mortimer had sought to recruit them as communist party members, and that he had once spent an hour, at a bargaining conference with General Motors officials, lecturing the officials on the advantages of Russia's government.

Jean Herbster, who said that she was a former member of the communist party, made an affidavit that at a party meeting William Weinstone, party secretary in Michigan, had spoken of Frankensteen's agreement to coöperate with the communists in return for an office in Labor's Non-Partisan league, the C. I. O. political pressure organization.

Officers Are Expelled.

The trial resulted in the expulsion from the union of all of the accused officials except Wells, who was suspended for three months. Again, however, John L. Lewis stepped in to the rescue of Martin's foes. A coördinating committee, in which Lewis's two principal lieutenants, Philip Murray and Sidney Hillman, exerted the predominating influence, reinstated the officials.

That action ended Martin's control over the union's executive board, which just before the trial he had controled by 13 to 11 votes. One follower after another slipped away, until his convention opened here two weeks ago saw only three of the twenty-three members other than himself allied with him.

Few if any of these later recruits to the anti-Martin forces were communists. They were drawn over by the influence of Lewis and the C. I. O. In his convention Martin achieved his objective of a union free of communist influence, but it was at the cost of a great loss of rank and file strength, probably more than half of the union membership.

[This is the second of a series of articles by Joseph Ator on the United Automobile Workers' union.]

Shot to Death

[TRIBUNE Photo.]

MRS. BETTY PRINCE.

An inquest into the fatal shooting of Mrs. Betty Prince, 38 years old, in a liquor store owned by her husband at 3914 Sheridan road early yesterday will be held in the county morgue today. The husband, Abe Prince, 46 years old, told the police that his wife committed suicide.

Sergt. George Brady of the Town Hall station, however, ordered Prince held until the inquest hearing, when he reported that he did not call the police for nearly an hour after the shooting. Paraffin tests were also made of his hands.

Prince said that he and his wife were married seven months ago and that they quarreled frequently. He said that she took offense to a remark he made about her snoring and fired a revolver. He believed that she had fainted and was not shot when the bullet struck a bottle in the store and therefore did not call the police earlier, he told detectives. He lived with his wife at 732 Bittersweet place.

'L' Crash Motorman Gets 40 Days as Drunk Driver

Van R. Grooms, motorman of the North Shore Line train that crashed into an elevated train on Nov. 24, 1936, killing eleven persons, was sentenced yesterday to forty days in the Lake county jail. Grooms, who lives at 401 McDaniels avenue, Highland Park, was convicted of drunken driving by a jury before County Judge Perry L. Persons on Friday.

FIND ST. CHARLES LACKS A STABLE FORCE OF GUARDS

Politics and Low Wages Blamed for Turnover.

BY GEORGE WRIGHT.

There is a large annual turnover of the guard personnel at the St. Charles School for Boys, unwalled institution in the Fox river valley that has been the scene of many escapes of youthful criminals.

A legislative committee investigating the school has been informed that low pay and political manipulation are principally responsible for the lack of a stable, experienced force.

Capt. W. T. Harmon, the school superintendent, told State Senator Thomas Gunning, the committee chairman, that the most capable of the employés seized opportunities to leave the service and get into private employment. He denied that any politics was played and added that nearly all his workers were under civil service.

Better Pay Favored.

It was Capt. Harmon's opinion that better men could be obtained, and would stay longer, if the pay was made more attractive. Some former St. Charles employés, however, declared that the civil service system was inefficient and in many instances unworkable. They said that only those guards who supported the administration in power had good working conditions.

The Rev. John P. Farrel, Catholic chaplain at the Pontiac reformatory, told the committee that several years were required to train a prison guard properly and that Democratic and Republican politicians should "get together and provide stability for the jobholders." The civil service, he said, should be so effective that the employé would be protected completely against political interference.

The committee learned that the St. Charles school has a total of 203 workers, about one to every three inmates. This number, the committeemen felt, should be sufficient to keep the boys from escaping and frightening residents of the vicinity.

Escapes Occur Almost Daily.

Actually there are almost daily flights by some of the prisoners. Pontiac reformatory, a walled structure, has only 226 guards for 2,585 inmates.

Under the system of guarding at St. Charles, each of the cottages housing boys is governed by a house father and mother. The starting pay for the men is $84 a month and for the women $52.50. In addition they receive board and lodging.

State Senator Peter Kielminski, a committee member, said he was an advocate of strict civil service rules and believed that employés safe in their jobs would be much more efficient than political employés. He and State Senator A. L. Marovitz indicated that they would canvass the St. Charles personnel to determine its fitness when the investigative sessions are resumed. Records show that many of the guards came from rural sections where the state political machine is strongly entrenched.

THE CRIME CLOCK

Chicago's Record Since Jan. 1

"Half of all the crimes in Cook county are committed by repeaters."—The Chicago Crime commission.

GOV. VANDERBILT WORKS FOR PEACE IN TRUCK STRIKE

Providence, R. I., March 20.—(AP)—Gov. William H. Vanderbilt today took command of efforts to settle a strike of truck drivers in Rhode Island, Massachusetts, and Connecticut.

Strike leaders acceded to Gov. Vanderbilt's demand that fuel shipments go through unmolested. At the start of the walkout this morning the leaders had ordered a clear road for perishables and for trucks belonging to operators who had signed an agreement giving their men higher wages.

The governor conferred with both sides, but no progress was reported. The strike was called by the Teamsters, Chauffeurs, Stablemen, and Helpers' union after collapse of negotiations between representatives of 1,200 truck owners and 10,000 drivers in the three states. The drivers seek a three year contract with wage increases in all classifications.

Delightful
DRINK
CHIPPEWA
SPRING WATER
The Purest and Softest Spring Water in the World
1318 S. CANAL ST. Phone CANAL 1860

MARSHALL FIELD & COMPANY

Treat yourself to the fresh beauty of a

PRACTICAL WHITE BEDROOM

White organdy curtains $3.50 pair
White chintz draperies $6.75 pair
White chintz bedspread $7.75 each

You've *wanted* white? Believed it wasn't practical? Now it is—we've made it so! These white organdy curtains will launder perfectly and keep their crispness permanently. The lovely bordered draperies and quilted bedspread will dry clean beautifully. You'll *love* a white bedroom for Spring.

Lined draperies and bedspread have an appliqued border of provincial chintz in blue, yellow, green, pink or plum. The double or twin spread has a full quilted top.

Ninth Floor, Middle, Park
Also Evanston and Oak Park

MARSHALL FIELD & COMPANY

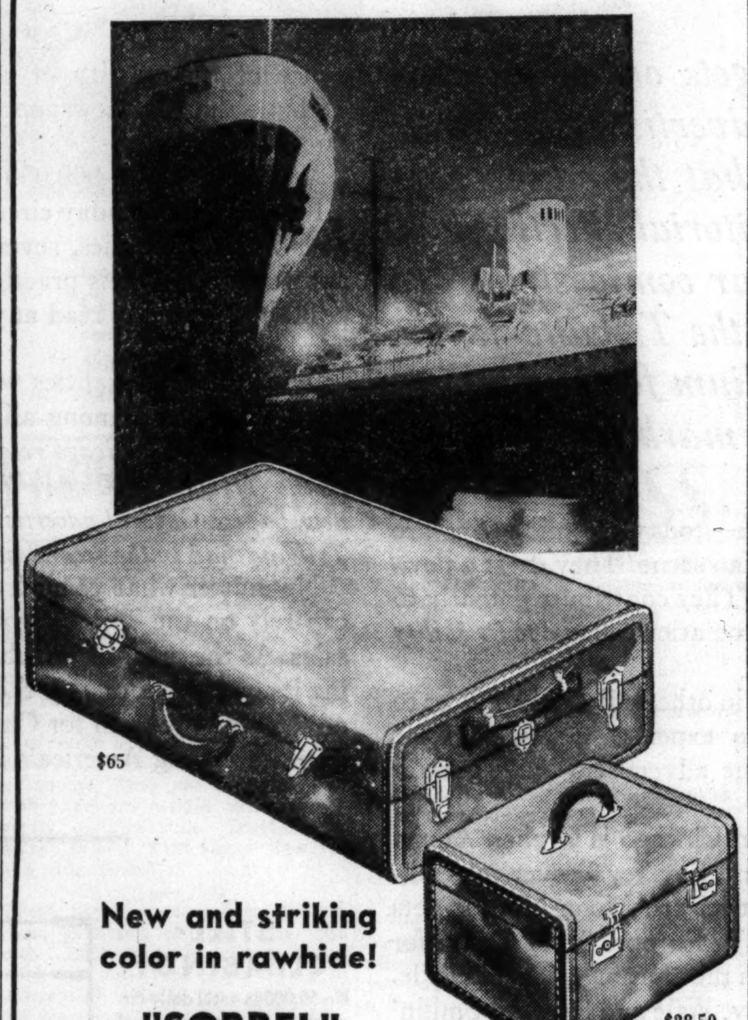

$65

$28.50

New and striking color in rawhide!

"SORREL" LUGGAGE BY HARTMANN

Luggage for both men and women . . . in a rich warm shade that ranges from light reddish brown to a creamy tan in a single hide. Strikingly smart pieces built with the skill and regard for fine detail that have made Hartmann luggage famous. The lining in the women's cases matches the deepest sorrel tone . . . the men's are lined in a plaid, the color of camel's hair. You'll appreciate these moderate prices when you see "Sorrel" by Hartmann!

From top to bottom:
triprobe, 26-inch, $65
train boxes, 13 and 16-inch, $28.50 to $35
skyrobes, 21 and 24-in., $39.50 to $42.50
hat and shoe cases, 18 and 20-inch, $43.50 to $55
2-suit Bondstreeters, 24 and 26-inch, $52.50 to $55

Not illustrated:
hat case, 18-in., $37.50
tray case, 29-in., $52.50
3-suit Bondstreeter, 26 inch $60
triprobe, 29-in., $67.50
man's overnight case, 21-inch $40
plain cases, 18 to 26-in., $27.50 to $43.50

$39.50
$43.50
$52.50

The Luggage Center
First Floor
Middle, Wabash

MARSHALL FIELD & COMPANY

Combat the drying effects of cold spring winds with

FIELD'S SUPERFATTED SOAP

Box of 4 85c

Soap cleansing is an important part of your beauty ritual, even if your skin is very dry and supersensitive. But be sure you use a soap that is rich in oils, that lathers freely and fully and carries on the good work of your dry skin creams. Just such a soap is our own superfatted variety, made of the finest ingredients and scented with jasmine, almond, lilac or pine. Four generous cakes, 85c.

First Floor, North, State. Also Evanston, Oak Park —or call the Personal Shopping Service, State 1000

More wear for every pair when you buy all three weights!

FIELDCREST

"Round the Clock"

HOSIERY

$1.15 PAIR

MORN: 4-threads

NOON: 3-threads

NITE: 2-threads

Only at Field's in Chicago

It stands to reason you're doing the *sensible* thing when you buy a 4-thread stocking for general wear, a 3-thread type for afternoon and sheerest 2-threads for evening. That's the theory behind "Round the Clocks." They give you all three weights in the color of your choice, made of clear, lovely crepe silk. And each top is etched with the name of the weight to assure instant identification. Try this ensemble way of buying hosiery. It's sensible . . . it's smart! Sizes 8½ to 10½.

First Floor, South, State
Also Evanston, Oak Park

The Easter Parade Starts on State Street

MARSHALL FIELD & COMPANY

HAVE YOU VISITED AFTER A FASHION ACCESSORIES? It's a delightful new spot where the items in this column and many another exciting accessory of the moment are assembled. *First Floor, South, State.*

TWIN NOSEGAY HAT, decidedly new! One bouquet on the high crown, another at the nape of your neck. Black or cranberry rough straw, or custom made in any color you wish. **$18.75.** *Debutante Room Fifth Floor, North, State.*

CALIFORNIA "BANDY" SANDALS in a smart new slip-on of elastic goring. High or medium heels. Rustillian, wine, blue or black. **$6.75.** *Staccatoe Shoes—Fifth Floor, North, Wabash.*

"LIMITED EDITION" BAG, signed by its creator, one of America's foremost bag designers. Beautifully lined with natural calfskin. Black or navy calfskin or black patent. **$35.** *First Floor, South, State.*

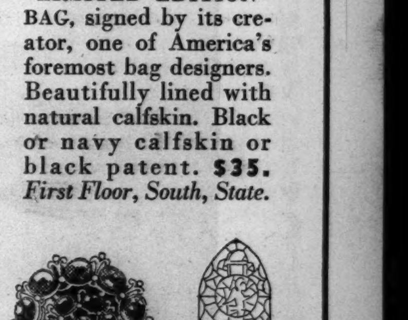

"CATHEDRAL WINDOW" JEWELRY combines antique craftsmanship with colors in vogue today in pieces of enamel, gold and colored stones. Stained glass hues or pastels. Brooch, **$10.** Bracelet, **$15.** *First Floor, South, Wabash.*

BRIEF BOLERO edged with trapunto. Especially smart over prints. Blue, chartreuse, dusty pink, turquoise rayon crepe. 14 to 18. **$5.95.** *First Floor, Middle, State.*

GUS EDSON—*"The Gumps."* Twenty-two years have passed since Andy Gump, the first Tribune strip, bounced out of his natal ink bottle into the lives of readers. Today this famous character is more popular than ever!

FRANK KING—*"Gasoline Alley."* The unique strip in which Tribune readers since 1919 have seen Uncle Walt's boys, Skeezix and Corky, grow up from infancy to youth—and have grown up with them.

CARL ED—*"Harold Teen."* Since 1919, for grownups and youngsters alike, the extra curricular activities of schoolboy Harold Teen and his Sugar Bowl associates have been a source of daily entertainment.

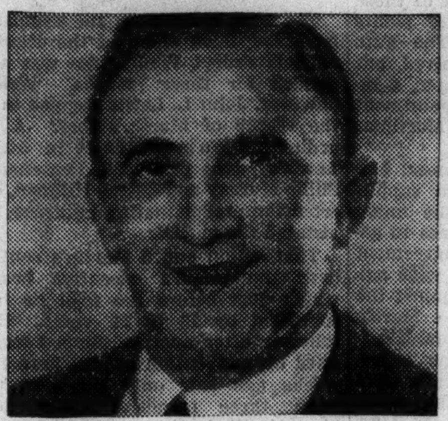

MARTIN BRANNER—*"Winnie Winkle."* For more than eighteen years Tribune readers have eagerly followed the adventures which have made Winnie Winkle America's best known and best-liked working girl.

WALTER BERNDT—*"Smitty."* Smitty the office boy entered the scene in 1922. His escapades and those of his little brother Herby ever since have provided daily laughs and endeared them to Tribune readers.

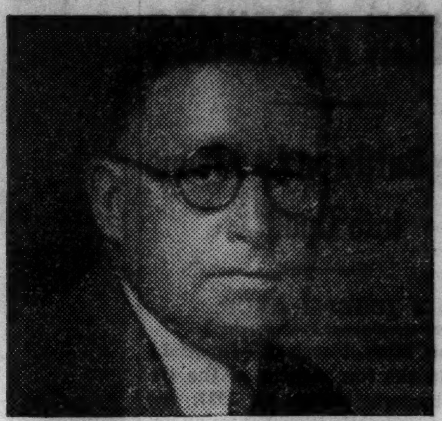

FRANK WILLARD—*"Moon Mullins."* Through the comic misadventures of banjo-eyed Moon and his boisterous associates, Tribune readers have enjoyed America's heartiest humor for more than fifteen years.

What Chicago Tribune Comics mean to *Advertisers!*

What the advertiser gets out of a newspaper in the way of advertising effectiveness depends upon what the editor puts into it in the way of editorial effectiveness. Chicago's most popular comic strips are another reason why the Tribune is the basic advertising medium for any selling job in this market.

FUNNY, thrilling, instructive—today's comic strips are inseparable from the American scene. They exert a powerful influence on national ideas. They contribute potently to a newspaper's ability to build circulation . . . *and to its ability to get results for advertisers.*

In the field of comic strips, as in other editorial services to readers, the Tribune spares no expense. Chicago's most widely read comics help Tribune advertisers build greater sales.

The most popular little girl in Chicago is Orphan Annie. Winnie Winkle, Harold Teen and Smokey Stover set fashions in clothes, customs and witticisms. Moon Mullins gets more attention than war clouds in Europe. Andy Gump for 22 years has started Chicago off in the morning with a chuckle.

So it is with Dick Tracy, Terry, Walt and Skeezix, Smilin' Jack, Smitty and all the other Tribune comics over whose antics, sorrows and escapades Chicago laughs, grieves and thrills. Day after day, and year after year, these old friends bring men, women and children in all income classes back through the pages of the Tribune . . . *assembling and conditioning a loyal, constant audience for the advertiser's message.*

Survey after survey shows Tribune comics to command the greatest following of readers in Chicago—further evidence of the quality of reader service which makes the Tribune the only newspaper which the majority of Chicago families read.

With more than 900,000 total daily circulation and over 1,100,000 total Sunday circulation, the Tribune now reaches over 725,000 families, seven days a week, right in Chicago and suburbs. This is practically as many families in metropolitan Chicago as read any two other Chicago newspapers combined.

The editorial qualities which have built for the Tribune deepest interest among all income groups get best returns for advertisers. *Chicago retailers recognize this fact by placing in the Tribune 64% more linage than in the second Chicago newspaper. General advertisers place 53% more linage in the Tribune than in the second newspaper.*

No matter what you sell . . . or to whom you sell . . . you can rely on the Tribune to produce the greatest volume of sales. As the medium which has been most successful in selling its own product, it is the one around which to build your advertising program for Chicago. Rates per 100,000 circulation are among America's lowest.

★

STILL CLIMBING!

Up 50,000 in total daily circulation in January—and now February shows an increase of 46,000. Here are 46,000 additional families—a market greater than Hartford, Conn.—which the Tribune delivers to advertisers with no increase in cost.

February total net paid daily circulation climbed to over 900,000, a new high mark for any February on record.

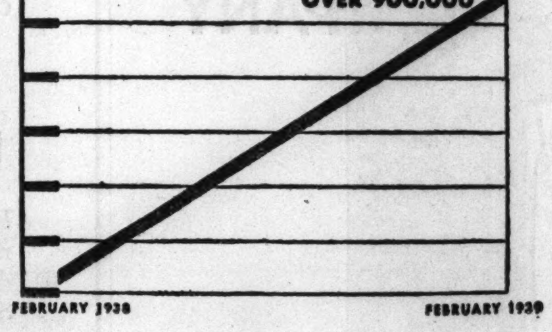

Chicago Tribune

THE WORLD'S GREATEST NEWSPAPER

W. E. HILL. Witty cartoons on the domestic and social activities of people which win unfailing interest from Tribune readers.

AL POSEN—*"Sweeney & Son."* A Sunday Tribune comics section feature in which are illustrated the frequently ludicrous incidents resulting from a father giving advice to his young son.

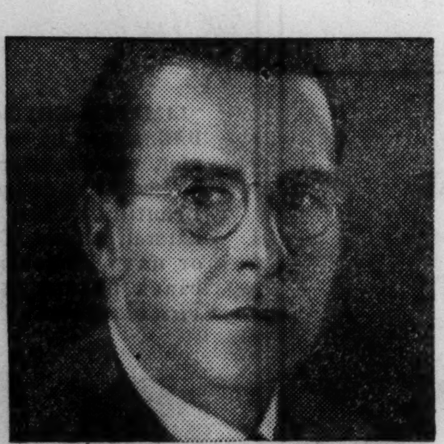

ROBERT LEFFINGWELL—*"Little Joe."* The old West, with its cattle rustlers, outlaws, marauding Indians and other colorful figures, provides the background for this stirring Sunday Tribune comics section feature.

HAROLD GRAY—*"Little Orphan Annie."* For more than fourteen years, America's best known and most adventurous little girl has kept a firm hold on the affections of Chicago Tribune readers of all ages.

CHESTER GOULD—*"Dick Tracy."* Criminals, no matter how powerful, have no chance when Dick Tracy, the crime fighting hero of this immensely popular daily and Sunday Tribune strip, goes on their trail.

ZACK MOSLEY—*"Smilin' Jack."* The thrilling adventures, in the air and on land, of Smilin' Jack, crack aviator, arouse the eager interest of Tribune readers every day in the week.

SERVING CHICAGO FOR 91 Years

For five, ten, twenty years readers have been following Tribune comics characters. Perennially fresh, they capture today's new readers and grow deeper in the affections of those who have grown up with them. The universal appeal of these pen-and-ink heroes and heroines may be considered a common denominator of reader interest. They illustrate the scope and penetration of Tribune circulation. Their greater popularity with young and old, men and women, people in all income classes, is a significant index of the greater ability of the Tribune to help advertisers sell more merchandise in the Chicago market.

LOY BYRNES—*"Streaky."* A popular Sunday Tribune comics section feature depicting the struggles and joys of a lovable, true-to-life lad who lives with his widowed mother.

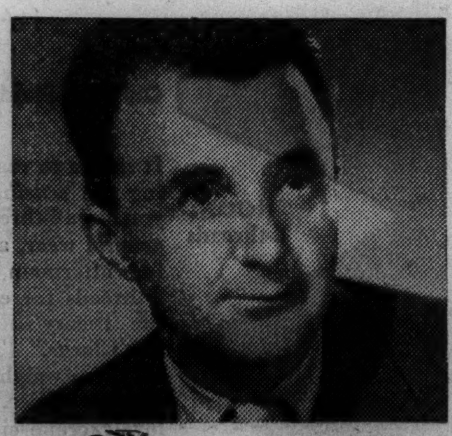

STANLEY LINK—*"Tiny Tim."* Appearing in various sizes—from finger height to that of an immense giant—Tiny Tim's many unique adventures bring joy to Sunday Tribune readers.

BILL HOLMAN—*"Smokey Stover."* Energetic as a tornado, Smokey and his fellow firemen scale the heights of laugh-provoking lunacy and raise slapstick comedy to the status of an art.

MILT CANIFF—*"Terry and the Pirates."* Against an exotic Oriental background, mystery, intrigue and romance provide stirring adventures for the heroes of this exciting Tribune comic.

Front Views and Profiles

By June Provines

Ghost Writer?

From page 199 in Mark Sullivan's autobiography, *The Education of an American*, describing the work of Lincoln Steffens:

His fame lived until his death in 1937. Nothing he wrote afterward attracted widespread attention.

Midnight Gathering.

Sepia-skinned Cleo Brown at the piano; waiters wheeling carts laden with sandwiches and appetizers, chicken *Mexicaine*, and spaghetti to those who wouldn't break up their conversations to go to the rose-adorned buffet. Tall, stoop-shouldered, red-haired Sinclair Lewis, who usually shuns parties and hates being lionized, guest of honor at Ernest Byfield's party at the Ambassador East. He left yesterday for Hollywood with John Wildberg, producer of Lewis' *Angela Is Twenty-Two*, which would indicate that the Nobel prize winner is turning his attention to the movies.

* * *

Fred Perry, with wife Helen Vinson, looking devoted. Zorina, looking like an angel, with Balanchine. Zorina's beauty has the gentle luminosity of a star sapphire. Harriet Hocter, in a pink jacket, also of the world of the dance. Rival swing bandmasters Bob Crosby and Gene Krupa. A pretty girl keeping plumpish Walter Slezak from eating. Guy Robertson, Lucia Lull, Vivienne Segal, Dennis King, Flora Campbell—all the theatrical luminaries chatting and supping. Peggy Fears, in a long flowered peasant skirt and tailored pink blouse, arriving with former husband A. C. Blumenthal. Philip Merrivale, looking younger than he does on the stage. Sir Duncan Mackenzie, who has lived in India 31 years and is returning to his native Scotland. Sir Anthony Hogg, British visitor. At 2 a. m. they were making gramaphone records, drinking milk punches.

Current Gag.

What have the Nazis contributed to German philosophy? Field Marshal Goering has evolved the combination of simple ostentation; Dr. Goebbels has contributed the theory of suggestive truth, and Herr Hitler has established the principle of voluntary compulsion.

Too bad Chamberlain can't wield an umbrella with the determination Elsa Lanchester (*The Beachcomber*) does, quips Marie Fleming.

Dictator Influence.

Rachel, 8 years old, after a conference with a small Geneva neighbor, announced to her mother, "We have just formed a safety club, and Peter is president and I'm dictator."

Sophist.

An Evanston child named Molly Ball, who is in the second grade, was lonely because her younger sister was in bed ill, school was closed during the flu epidemic, and her playmates were not available. When her uncle came to visit she begged him not to go home.

"I'll miss you so much," she said, dramatically.

"I wasn't here yesterday and you didn't miss me," he countered.

"Yes I did, but I didn't know it was you," said Molly.

Pledge Presbyterian Colleges to Defense of Democracy

BY THE REV. JOHN EVANS.

Presbyterian educators from over the nation last night formally pledged their 100 million dollar educational system to unwavering defense of democracy derived from faith in God. They met in all day session with church leaders of the Chicago area at the Palmer House.

The meeting, held in connection with the 10 million dollar sesquicentennial campaign for Presbyterian colleges and Westminster Foundations, adopted a statement which, by indirection, promised unending educational warfare against all imported civil and educatiotnal doctrins.

"In as much as all liberties on which other common American life is based are derived from God as revealed in Jesus Christ," the statement declared, "we the presidents representing fifty-three colleges, and directors representing fifty-two university student foundations related to the Presbyterian church, reaffirm our divine faith at this moment of world perplexity.

"We believe that democracy is a civil interpretation of peace promised to men of good will. This cannot exist without God. The recognition of God as Lord of the individual conscience is the basic test of democracy.

"As did the founding forefathers of church and nation, so do we today pledge all our education resources to the training of future leaders who, under God, will conserve ideals of American democracy against all those forces seeking to destroy them.

"We believe that unique among all finer gifts of true democracy is the American Liberal Arts college which sprang from the faith of the church's American founders. Because it emphasizes the right of the individual to think without prejudice, and because it is an institution based on the inherent dignity of the human personality, the American Liberal Arts college would not be permitted to exist in most countries of the world today.

"We believe the liberal arts college is now the most accurate instrument whereby America's grasp of her traditional liberties may be tested. If the liberal arts college is silenced the American spirit approaches bankruptcy; when it goes forward, nations now being broken up will turn from despair to the light our forefathers saw when they cast off political tyranny for a juster and more righteous way of life."

The statement was drafted by a committee composed of Dr. Charles F. Wishart, Wooster college, Wooster, O.; Dr. Harry M. Gage of Coe college, Cedar Rapids, Ia.; Dr. John W. Creighton of Hastings college, Hastings, Neb., and Dr. Walter A. Malone, director of McKinley Foundation, University of Illinois.

Dr. John Timothy Stone, president of Presbyterian Theological seminary, who presided at the sesquicentennial dinner, eulogized the late Dr. Harold McAfee Robinson, former head of the Presbyterian board of education. Dr. Robinson died two weeks ago in Philadelphia.

Europe's News Puts Big If in Travel Plans

BY JUDITH CASS.

Few taking vacations have a more exciting trip in prospect than Brewster Perry, the I. Newton Perry's elder son. He has left Chicago for a 'round the world trip that will keep him away from home for fifteen months. Unless, and this word really should be in capitals, developments in Europe make such extensive traveling out of the question, in which case the young man will have to come home earlier than planned, or stay longer in some place, Manila, for instance, where his brother-in-law and sister live.

Mr. Perry is sailing on Friday of this week from San Francisco for the Philippines, where the former Polly Perry and her husband, Harold Kneedler, live. After a visit there, Mr. Perry will push on to India, where he expects to spend Christmas in Lahore. According to present plans Mrs. Kneedler will join her brother in the spring to tour Europe with him and come on to Chicago for a visit with her family.

Perrys Return from a Motor Trip East.

Mr. and Mrs. Perry are just back from a motor trip to the Virginia Hot Springs and other eastern places. They saw their other son, Newton Jr., who is a student at Yale, and they also saw their younger daughter, Sally, who has been in the east for two proms at Yale and one at Princeton. Miss Perry did not motor home with her parents but will come by train later this week. Young "Newt" Perry is planning to go abroad with the Yale Glee club, if the plans for the club's European tour are able to be carried out.

On the same train that carried Brewster Perry west were the young Watson Armours, who were leaving for a holiday in Honolulu. They are expected back in Lake Forest late in April.

Young Mr. Armour's brother-in-law and sister, the junior W. Irving Osbornes, have gone to Bocagrande, Fla., to visit the senior Armours. The Osbornes will return to Lake Forest in about three weeks.

The European situation has caused the John Alden Carpenters to change their plans for going abroad this week. They are in New York with Mrs. Carpenter's son-in-law and daughter, the Robert S. Piries.

The Kungsholm, which docks in New York today from a South American cruise, will have some Chicagoans aboard, among them Mr. and Mrs. Robert D. Forgan and their daughter, Mrs. W. Edwin Smith; Mr. and Mrs. Charles S. Pearce, and Miss Eleanor Wetten.

Mr. and Mrs. Forgan are planning to go to Hyannisport, Mass., for a few days before returning to Chicago, but Mrs. Smith will come directly home. Mr. and Mrs. Pearce will arrive in Chicago on Thursday.

Patricia Kelly Will Be Bride on April 8.

Invitations are out to the wedding reception on April 8 of Miss Patricia Kelly, daughter of Mr. and Mrs. Carl Duncan Kelly of Winnetka, and Laurin Healy, son of Mr. and Mrs. John J. Healy of Evanston. Only members of the two families will be present at the ceremony, which will be performed at 4:30 o'clock at the home of the bride's parents. A small reception will follow at 5 o'clock.

Neither Miss Kelly nor Mr. Healy will be attended. Mr. Healy and his bride expect to be at home on the north shore after May 1.

Lake Foresters are delighted that the Sign of the Peacock is opening today, for it means that there will be a new tearoom in the town. It also means that the Peacock Camp

[Continued on page 17, column 4.]

Likes Learning to Dance

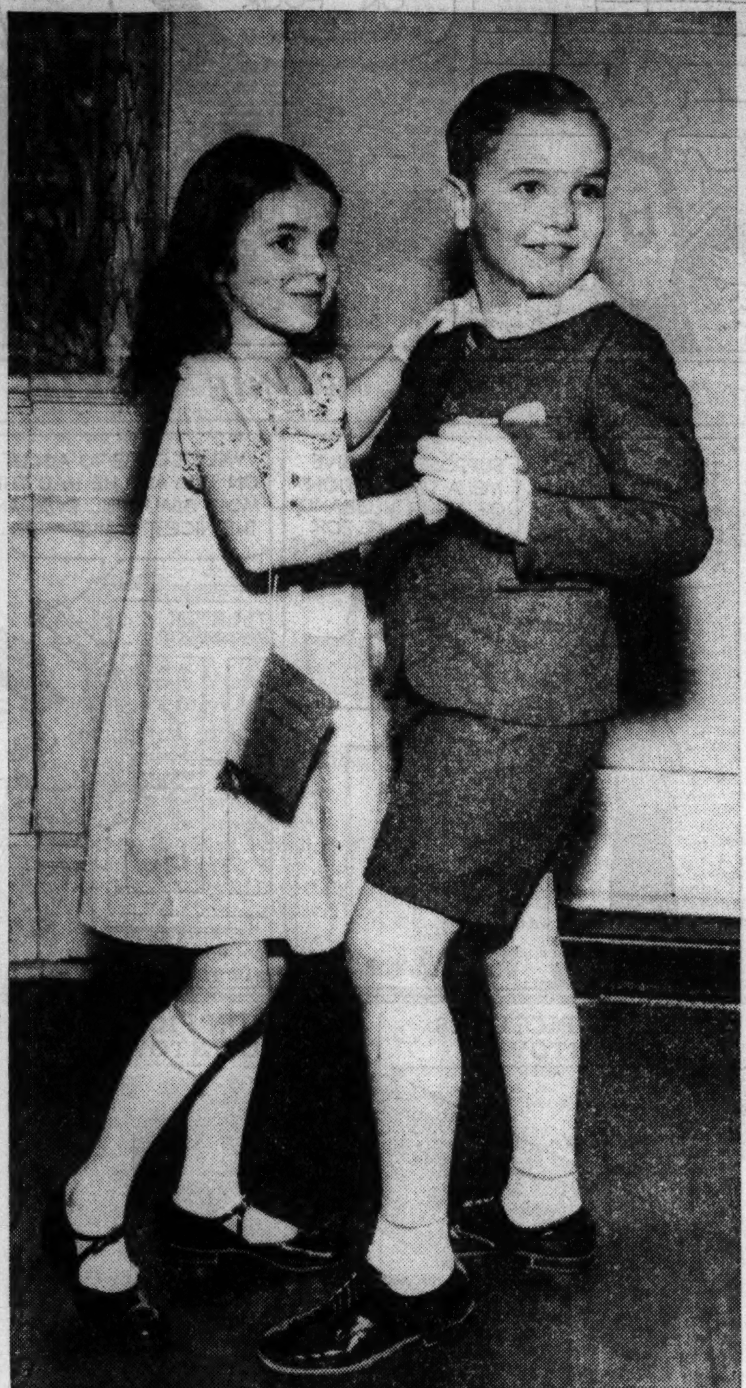

[TRIBUNE Photo.]

Learning to dance isn't a chore when the William F. Conlons' Mary Ellen is your partner, Maurice Reynolds, son of Mr. and Mrs. Maurice V. Reynolds, seems to think. The children were photographed at the last party of the season of their class at Bournique's.

Through the Looking Glass

There is a decided trend these days to the perfumed lotions used to scent and refresh the skin. These aren't a perfume in the strict sense, nor a cologne, but a mixture that achieves some of the purposes of each.

In the best of these, as in five new ones that have just come out, the perfume is good and highly concentrated, which gives them a lasting beauty. They are to be used as lavishly as one would use cologne, directly on the skin. Incidentally, they're priced sufficiently low to make this possible.

These floral essences come in carnation, gardenia, muguet, rose, and violet. Each is true, with none of the sirupy note that is so trying in unsuccessful efforts to capture a floral fragrance.

The carnation is particularly charming. It has a briskness about it, with no sacrifice of sweetness, that has great appeal for us. Lush scents are all right in their place, but we have strong notions about suiting your choice of scents to your surroundings as much as to your own personality. The average woman, doing the average things such as shopping, working or playing bridge, can lessen her general attractiveness considerably if she lets her taste for romantic perfumes lead her to their lavish use at any hour of the day. A scent such as carnation, on the other hand, is always appropriate; it's clear, light, and subtly feminine in a fastidious way.

This carnation essence can be used most successfully as a daytime perfume. So could any of the other four, as a matter of fact. What you choose would depend entirely on your own tastes.

These essences are wonderfully refreshing when used as a body lotion after the bath. Or as a pickup when you are tired and disheveled. Toss a little into the water in which you wash your hands, rub some on wrists, forehead and the inside of your elbow. You'll feel uplifted.

ELEANOR NANGLE.

[*For information about these floral essences telephone Eleanor Nangle, Superior 0100.*]

War Plotters Find Mr. Moto in Their Way

"MR. MOTO'S LAST WARNING."

Produced by Twentieth Century-Fox.
Directed by Norman Foster.
Presented at the Oriental theater.

THE CAST.

Mr. Moto	Peter Lorre
Fabian	Ricardo Cortez
Connie	Virginia Field
Danforth	John Carradine
Eric Norvel	George Sanders
Mary Delacour	Joan Carol
Rollo	Robert Coote
Madame Delacour	Margaret Irving
Hawkins	Leyland Hodgson

By Mae Tinée.

Good Morning!

My heart sank!

Was this colorless Japanese whom the characters in the picture were addressing as "Mr. Moto" to play the rôle with which Peter Lorre had formerly been identified?

No, happily, not so. He was merely doubling for Mr. Marquand's famous international detective, and, shortly the soft spoken, blood curdling Lorre was before us doing his stuff.

This trip he foils a group of conspirators plotting a disaster near the Suez canal—which they hope will precipitate war between two great and friendly countries. Believing Mr. Moto, whom they have reason to fear, is dead, they proceed for a time right airily with their plans. . . . Suddenly they learn that they are being watched—and by none other than the little fellow whose corpse they had thought to be put away. . . . More, in their own organization they discover a man—from Scotland Yard. . . . Then—there is the little matter of a woman scorned.

Fast, furiously—and right cleverly they go to bat. But, to date, there's been no brain that can outthink Mr. Moto's.

The finale affords the Moto fans immense satisfaction.

Peter Lorre carries on adeptly. Ricardo Cortez as chief villain is sinister. John Carradine—usually portraying acmes of meanness, this time is a good boy and pays for his bravery and uprightness with his life. He wears a beard and in two scenes—those where you behold his tortured face through a porthole—looks exactly like one of the paintings of Christ on the cross. [No irreverence intended.] Minor rôles are capably handled.

"BOY TROUBLE."

Produced by Paramount.
Directed by George Archainbaud.
Presented at the Oriental theater.

THE CAST.

Homer C. Fitch	Charles Ruggles
Sybil Fitch	Mary Boland
Butch	Donald O'Connor
Patricia Fitch	Joyce Mathews
Wyndham Wilson	John Hartley
Joe	Billy Lee
Mr. Snivley	Andrew Tombes
Dr. Benschlager	Dick Elliott
Mrs. Jepson	Zeffie Tilbury
Mrs. Moots	Sarah Edwards

"BOY TROUBLE"—Featuring Mary Boland and Charles Ruggles, is also on the Oriental screen. They are the Fitches. Mrs. Fitch takes an orphaned boy to raise. Mr. Fitch, who has resented the fact, acquires another son via an automobile accident.

Trouble attends the household from there on—most of it boy trouble. But there comes a day when a pair of young demons turn out to be Santa Clauses with wings—or something like that.

If you like the Ruggles-Boland team, you're pretty sure to enjoy this little movie.

See you soon.

Looking at Hollywood

By Ed Sullivan

Gossip

Hollywood, Cal., March 20.—Joan Bennett and Marion Davies can be listed among the Hollywood feuds. They went to it at the Di Frasso party. . . . The eyeful with Howard Hawks is Nan Gross. . . . Sir Stork has landings penciled in at quite a few Hollywood shacks: The junior Will Rogerses, the Wayne Morrisses, the Johnny Davises, the Nick Forans, the Bob Burnses, the Don Ameches, the junior Eddie Foys, the Nat Perrins, the Jules Epsteins, and the Joe Metzgers [Metzger's missus is Eddie Cantor's daughter, Natalie.] . . . Grid Star Russ Saunders will wed N'was McKenzie of the Warner makeup department [N'was is not a typographical error.] . . . Gertrude Niesen and Art Arthur are agogeroo. . . . Kay Sutton and Bob Taplinger are making it a habit. . . . The movies, the dopes, have celebrated everything but the fiftieth anniversary of motion pictures.

British actors out here have perked up since England adopted a stiffer tone toward Hitler. . . . Barbara Stanwyck and Robert Taylor tell friends they'll shove off May 1. . . . What actress in Hollywood can quote the most passages of the constitution? The answer is: Marlene Dietrich, no clowning. . . . Newspaper junkets arranged for "Dodge City," "Alexander Graham Bell," and "Union Pacific" will cost about $200,000, which might better have been directed into newspaper advertising. . . . Rochelle Hudson will become Mrs. Hal Thompson. . . . Jock Whitney has the girl all picked out if Liz will say the word. . . . New Jersey Theatrical Biggie Walter Reade will be a New Jersey racing commissioner if pari-mutuels go through in Jersey. The entire Jersey racing setup hinges on New York's action toward pari-mutuels. Reade plans a track with the patron conveniences of modern theaters, which would be a break for the chumps—only modern race tracks are in southern California, operated by showmen.

If you doubt that Bob Hope has clicked out here, consider his weekly pay check of $8,000. . . . Gag behind Ann Sheridan's selection as the "oomph girl" is that Warners shortly will release a flicker of that tag. . . . Shipwreck Kelly leaves for N. Y. tomorrow to give the El Morocco cuties a whirl. . . . Wire birthday greetings to Woody Van Dyke. . . . Bette Davis was hit by an earthquake in "Four Daughters," went to her death in "Jezebel," went blind in "Dark Victory," goes insane in "Juarez," and in her next will die of yellow jack. George Brent had better marry the kid before something serious happens to her. . . . Recommended: Young Adalaide Moffett warbling "I can get along without you." Plenty torchy! Florida clubs were perfectly happy to pay Jim Moffett's debutante daughter $500 a night for personal appearances; she blew it back at the dice tables. . . . Joe Lewis, Ted Lewis, George Olsen, and Gus Van are some other performers who were good news to gambling house owners because of the same yen for making a "4" the hard way.

Poorest photography of the year was that of the academy award winners in the newsreels, with Sir Cedric Hardwicke, Tracy, and Bette Davis posed against a background closely related to a scenic nightmare. Next to that would be the Santa Anita newsreel shot of Bob Taylor and Barbara Stanwyck, with both of them looking as if they'd just blown a photo finish. . . . Spot to find all of the celebs in Hollywood at the moment is the RKO Pantages, where Director Leo McCarey's "Love Affair" is showing. . . . The stars go just to see McCarey's directorial touches. Touch I liked best was that which showed little girl with the cold returning to Irene Dunne's bedside and hoarsely whispering "Merry Christmas." . . . Things like that have a big league flavor.

McCarey, son of California's Tex Rickard, Uncle Tom McCarey, did Cantor's bullfight picture for Sam Goldwyn. Cantor last night was recalling Goldwyn's impatience because they had to get the bull to leap over the fence and it was slow work. Goldwyn called McCarey to task: "I can make the actors hurry, Sam," said Leo, "but this bull is different. He doesn't belong to Equity."

Novelties at the San Francisco fair, canes, etc., bear this label: "Made in Japan." . . . Aside to Dick and Toby: Congratulations on the young eagle. . . . Reggie Gardiner and Monie Mitchell a twosome. . . . Ditto Andrea Leeds and Billy Mosey. . . . Success story: Horace MacMahon, who arrived here from the Broadway stage with $1.50 in his pocket, has worked in thirty-seven pictures in a row, has a fat bank account, and a pretty wife. It couldn't have happened to a nicer kid. . . . Lou Nova, who fights Max Baer, will be a pappy shortly. . . . Locals are squawking at the $10 ringside seats for the Joe Louis massacre of Jack Roper. . . . Glenda Farrell will be a June bride. The chap is Tom Lewis. Sherman Billingsley of Enid, Okla., should send a basket of champagne to Glenda, who is an Enid gal. Ah there, Sherman.

One of the cutest youngsters out here is Jane Wyman, but her blunders are hilarious. She was called upon to say a few words from the stage lauding "Wings of the Navy" not long ago and she said: "It is a wonderful picture. There is a power dive in it that is thrilling. If it doesn't pull you right out of your seats there is something wrong with your seats." It was the biggest yell of the evening, but she sneaked out of the stage door.

Eastern fashion poll that failed to name Connie Bennett as Hollywood's No. 1 Dresser is so-o-o daffy. . . . Rosemary Lane and Joffrey Lynn an item. . . . Mickey Rooney making passes at Mary Beth Hughes. . . . Fashion note: Ray Bolger playing golf in a yellow pullover sweater that scared the life out of the caddies. . . . Patty Locke of the Earl Carroll choir and Rand Brooks breathless. . . . Peggy Fears will draw $600 a week for her night club engagement out here. She's surprisingly good. . . . Hottest night club attraction in this neck of the woods is Matty Malmeck's crew at Slim Gordon's Spot.

Deaconess Aid Society.

Dr. Mary G. Schroeder will talk on "Religion and Mental Health" at a meeting of the Chicago Deaconess Aid society at 10:30 o'clock today at the Chicago Deaconess home, 22 West Erie street.

Day-long beauty

TOWN AND COUNTRY MAKE-UP FILM by Helena Rubinstein is a day-long beauty treatment in itself. It has biological ingredients to safeguard the natural moisture in your skin. A perfect foundation for make-up. $1.50.

helena rubinstein

666 N. MICHIGAN AVE. WHI. 4241

Don't Let SUPERFLUOUS HAIR Mar Your Beauty!

Abolish It Forever by ELECTROLYSIS

The Only Safe, Permanent Way. Specialists for 26 years in this work, we are endorsed by eminent physicians. 200 to 600 roots destroyed per hour. Leaves no scars on face, arms or body.

Permanent—Reasonable

ELLA LOUISE KELLER

ESTABLISHED 26 YEARS

CHICAGO NEW YORK MINNEAPOLIS

Suite 2405, 55 E. Washington St. Central 6468

The MARCH OF ECONOMY

You Save Every Day... In This Month of Super Value Giving

Shown in "Glamour" and "Vogue"

PERFUMED HOSIERY

$1.00

What cosmetics are to your face, hosiery is to your legs . . . this new crepe hose is bathed in cosmetic oils and delicately scented with "Tumbleweed" by L'Orle.

Brunette Tan
True Beige
Plum Tan
Cocoa Beige

NEW Main Floor—Three Stores.

THE FAIR

State and Adams Streets — Oak Park Lake at Marion — Milwaukee at Wood

Saks Fifth Avenue

OUR HOUSECOAT

takes its cue from wallpaper stripes

12.95

Raspberry or French blue. Sizes 12 to 38.

Slim wallpaper stripes streak across the skirt and sleeves, down the bodice for vertical emphasis. A contrasting leather belt and rayon chiffon hankie touch off a striking costume. Spun rayon and silk. Negligees. Street Floor.

669 NORTH MICHIGAN AVENUE

Beauty Beaten

Men almost came to blows over Beautiful Bea! Then all of a sudden everything went whackey! Other girls beat her to the dates and parties—when she lost that fresh clear complexion that won men to her. What to do to get rid of the tired drawn look that made her skin look years older? She heard about that wonderful Dioxogen Cream for cleansing and skin toning, that releases stimulating active oxygen right onto your skin. And did her skin pick up? With that radiant wide-awake glow she has now—her weeks just aren't long enough.

Why don't you try Dioxogen Cream—and see what a help you'll find it for a lovely complexion. Use Dioxogen Cream to cleanse off your make-up. Wipe away. Then apply a little more and leave it on a few minutes. Feel the refreshing, stimulating delight of active oxygen breaking free on your skin. A real beauty tonic! Your skin *feels* good and *looks* good—to you and to your public.

Try a month of tonic beauty pick-ups with Dioxogen Cream. Costs no more than ordinary cold cream. Get a jar at your drug store *today*. For a generous trial size send ten cents to "Dioxogen Cream," 65 Fourth Avenue, New York City.

DIOXOGEN CREAM

A tonic beauty pick-up

For Cleansing and Skin Toning

MARSHALL FIELD & COMPANY

Exciting new collection

IVORIES — ANTIQUE BRONZES

$17.50 — $8.50 — $47.50

Steal the charm of the cherished old for your modern home. This new group includes beautifully shaped antique bronzes, intricate in detail. Beautifully carved mellow ivory, minute in pattern. Men will enjoy these bronze pieces in their offices. Women will adore these dainty ivories for cabinets and shelves—these interesting bronzes for mantels and entrance halls. Collectors will thrill to both groups!

Our Bronze Group will excite you, too. Stately vases, curious Buddhas, fascinating incense burners, candlesticks and an assortment of figures. From $5 to $150.

Our Ivory Group includes delightful little snuff bottles, tiny Buddhas, dainty musicians and many other enchanting pieces. Antique and modern pieces, too. From $8.50 to $350.

Pageant of Old Peking—Second Floor, Wabash

Stevens

State near Washington

Downstairs at Stevens

10.95

Slim lines in this

Chic Spring Print

for youthful half-sizes

Soft and becoming new rayon print with a simply cut neckline and skirt made on figure-whittling lines! It's one of those must-have dresses you love, to take you smartly through spring—into summer. Choose it in Navy or Black with White. Sizes 16½ to 22½.

Stevens Downstairs State Street

Advertise in the Tribune

The Blind Side

By Patricia Wentworth

[Copyright: 1939: By Patricia Wentworth Turnbull.]

SYNOPSIS.

Ross Craddock's father, now dead, turned Craddock house into flats and installed his old maid cousins, Mary and Lucy Craddock, in a flat apiece, on either side of the one occupied by Ross. After Mary's death Lucy prepares to leave for a change of scene. Their cousin, Peter Renshaw, is staying in Mary's flat while he settles her estate. Ross orders Lucy to vacate her flat because she objects to his attentions to her foolish young niece, Mavis Grey. Lucy tells Peter she wishes Ross were dead. He advises her to take the trip. Lucy gives her cousin, Lee Fenton, permission to use her flat while she is away. Lee, who is in love with Peter, has just escaped an unpleasant experience with a married man. Rush, the porter, admits Lee. He mutters belligerently against Ross. After Rush, Lee has a time dismissing Mrs. Green, the charwoman, who says she is ill and needs a drink of brandy. That evening Peter prevents Bobby Foster, Mavis' suitor, from making a scene in a nightclub where Mavis is with Ross. Peter is awakened in the night by a crash. He sees Mavis running from Ross' flat, and Ross cut and bleeding. Mavis had thrown a decanter at him. Peter lets Mavis stay the rest of the night and he sleeps on a couch. Later he is again awakened and sees Mavis again coming from Ross' flat. She says she went to retrieve her purse. Lee awakens from a nightmare to find herself covered with blood. Her bloody footprints lead from Ross' door. Lee knows she walks in her sleep. In terror she washes away the bloodstains and goes to tell Peter. Ross' valet arrives and finds Ross has been shot and killed. He summons the police. An old maid tenant tells how she saw Mavis coming from Ross' flat twice.

INSTALMENT XIX.
NOTHING ADMITTED.

The inspector looked at his watch. If Miss Mavis Grey was at home she ought to be here within the next quarter of an hour.

"Good job I'd told Lintott to fetch her along as soon as Mr. Renshaw let on that it was her with Mr. Craddock at the Ducks and Drakes last night. Looks as if she might have quite a piece to tell us if that Miss Bingham wasn't making her story up."

"I don't think she was making it up," said Detective Abbott.

"There's no saying what a spiteful woman will make up. And when you know as much about 'em as I do, my lad, you'll know that the only thing you can be sure of about any of 'em, good or bad, is that you never can be sure about anything. They try and fox you, and then if you catch 'em out, they up and laugh and say they weren't trying, and the next thing you know they're at it again.

"Here, ring up Mr. Grey's house, and if Lintott's still there, you tell him to ask Miss Grey for the silver dress she was wearing last night, and tell him to bring it along. I want to have a look at it, see? There's the address and the telephone number on the paper we got from Rush. And when you've done that I think I'll just have a word with Mr. Peter Renshaw."

Detective Abbott busied himself with the telephone. He caught Lintott, delivered his message, and went to collect Peter. He found him in Miss Lady Craddock's flat and had a glimpse through the open sitting room door of Miss Lee Fenton, all eyes and very pale. Peter, who had opened the front door, said:

"Hullo—again?" And then, "I say, you are Fug Abbott, aren't you?"

"Off duty," said Detective Abbott suavely. "At the moment———"

"You're a myrmidon of the law. Well, well—any use asking you to drop in when you are off duty—or is the position too delicate?"

"I don't know. Of course, anything you said———"

"Would be used against me. Well, put it to the inspector if you like, and come if you can. We needn't talk murders." He smiled an odd, twisted smile. "You know where to find me."

They came back into Ross Craddock's flat. The inspector was looking out of the window. Peter took up a position in front of the fireplace.

Detective Abbott sat to his notes again. The inspector turned a frowning face and said:

"Mr. Renshaw, I have just taken a statement from Miss Bingham. She informs me that she saw Miss Mavis Grey enter your flat just before 1 a. m. last night, and again at five minutes to three. What have you to say to that?"

Well, what had he to say? If the old cat had actually seen Mavis, there wasn't very much to be said. They were bound to interrogate Mavis, and the only thing for Mavis to do was to tell the exact truth. But would she? He felt a considerable amount of doubt. And if she didn't stick to the truth, then anything he said was going to make things worse. In fact, least said, soonest mended.

He looked frankly at the inspector.

"I don't think I've got anything to say."

"Mr. Renshaw, this is a very grave matter. You made a statement just now——"

"I made a statement which concerned myself and my own movements during the night. That statement was perfectly true."

"All of it, Mr. Renshaw—including your reason for sleeping on the sofa in the sitting room? Do you still say that it was because the breeze was that side, or will you modify that and admit that you had given up your bedroom to Miss Grey?"

Peter smiled affably.

"It sounds better that way—on Miss Bingham's statement. As to Miss Grey's movements, I suggest that you ask her, not me."

The inspector did not smile. He said stiffly:

"All these statements are entirely voluntary. But at the same time I would like to point out———"

"That any failure to make one, or to do all in my power to assist the police would be highly suspicious. But you see, inspector, I am doing my very best to assist you. I am suggesting that you apply to Miss Grey. She will probably tell you a great deal more than you want to know. Girls are like that." He cocked an eyebrow. "Miss Bingham, for instance. But of course that's all in the day's work."

The inspector took no notice. He continued to frown, and said in an official voice:

"I would like your permission to search the flat you are occupying."

"My permission, inspector? Why this formality?"

"Because I haven't got a search warrant, and your permission will save time. Have you any objection to giving it?"

"O, none—none at all."

"Then when Lintott arrives you will perhaps accompany him. You had better be present."

"Just to see that he doesn't manufacture fingerprints and fabricate bloodstains? I see."

"Meanwhile———"

"Meanwhile, you'd like to keep me under your eye. All right, I don't mind. I've spent the last fortnight destroying things in that flat, and I'm fed up with it."

Inspector Lamb watched Peter Renshaw return to No. 9 as Miss Mavis Grey entered the room. Nervous and ill at ease, the questions of the inspector did not make the pretty young woman feel any better.

Once started on the right track, her answers came readily enough for a while. She had been at the Ducks and Drakes with Ross Craddock. She had returned here with him. And when he became rude, as Miss Grey put it, she received shelter from Peter Renshaw. But all this came out only after Inspector Lamb mentioned that Miss Bingham had seen Mavis Grey enter Mr. Renshaw's room at 1 o'clock.

What little composure had returned to Miss Grey soon vanished when the inspector insisted that she had again been seen entering Mr. Renshaw's apartment about 3 o'clock.

"She couldn't have seen me." Miss Grey's eyes started in terror. "She didn't. I was asleep."

"And what about the dress you were wearing? I'd like to see it." The inspector's voice became deceptively gentle.

"It was torn. I threw it away."

There was a knock on the door. Mavis stared. In came Constable Lintott, bearing the dress, he had found stuffed into a bottom bureau drawer in No. 9. A large circular piece had been cut out of the front. But she hadn't cut quite enough away. The stain had spread, and any one could see that the piece had been cut away because it had been soaked in blood.

Mavis burst into tears.

[Continued tomorrow.]

Introduce Your Child to the Spring Season

BY GLADYS HUNTINGTON BEVANS.

[Copyright: 1939: By The Chicago Tribune-N. Y. News Syndicate, Inc.]

The air is soft, and what is that sound? I look out of my window. The children have gotten out their roller skates and are clattering up and down the walk.

Good gracious! I exclaim to myself. Am I in time? Or am I too late to do my part in heralding the approach of spring in this column?

Don't let your children miss spring. Especially if you live in the city, don't let your children miss spring. Take them out to find it and greet it.

In the books of today we find dis-

Children have a deep kinship with the natural world. All we need to do is to give them the opportunity to be in it, lead them to it. Then, if we try to answer their questions and supplement their knowledge, they will not only be in it, but of it. A great delight is this, and one which may last them all their lives. So don't let your children miss spring.

It's cold as I write, but spring is just around the corner. The juncos and chickadees are still with us, but we've already seen cedar waxwings and a robin enjoying the winter suet, and the white throated sparrows are getting quite numerous. A boy *swears* he heard a spring peeper! And the maple buds are growing redder and redder. And, since beginning this article, I have caught the heavenly flash of a bluebird in flight.

Don't let your children miss spring. It's more than marbles and baseball and hop-scotch and Easter clothes.

Spring is a great, a sweet, stirring spectacle that no child should miss. You can find it with your child right in the parks, but every big city has real country and water within easy reach.

* *

Plan Doughnut Day.

Mrs. Stuart Y. Patterson today will be hostess at a Chinese tea for women who will assist in the Salvation Army's Doughnut day April 17. The tea will be held at the studio of Charles Biesel, 1544 East 57th street.

The Better Way to Correct Constipation

One way to treat constipation is to *endure* it first and *cure* it afterward. The other way is to *avoid having it* by getting at its *cause*. So why not save yourself those dull headachy days, plus the inevitable trips to the medicine chest, if you can do it by a simple common-sense "ounce of prevention"?

If your trouble, like that of millions, is due to lack of "bulk" in the diet, "the better way" is to eat Kellogg's All-Bran. This crunchy, toasted, ready-to-eat cereal has just the "bulk" you need. If you eat it every day—and drink plenty of water—you can not only *get* regular but *keep* regular, day after day and month after month! All-Bran is made by Kellogg's in Battle Creek. Sold by every grocer.

GASOLINE ALLEY—COMPLETE COVERAGE

WINNIE WINKLE, THE BREADWINNER: Mistaken Identity

Styles Demand Perfect Hose--Here They Are

BY RHEA SEEGER.

This is no spring to pinch pennies when you shop for stockings. Since the triumphant arrival of short and shorter skirts on everything from spectator sports outfits to afternoon clothes as elegant in fabric as stiff bengaline, moires and hand blocked silk crêpes, what you depend on for ankle flattery is a most important decision.

Chiffons as thin as a morning mist, a pale flattering film in shadowy color, do more to skin down ankles than anything else in the shops. And since, this spring, new dresses, suits and coats are so designed that they reveal inches more of the leglines than ever before, that film of chiffon must be flawless in smoothness and magical in the optical illusion of slenderness.

One of the best colors we've seen is called Cady. It's one of those chameleon tricks, blending with every tone and color, even with the brightest of prints, and that's some performance. When we tell you it's a one thread silk charmer, that it's as light in appearance [on the epidermis] as a cobweb, don't moan that it won't last and so on. What's a new spring for if not a timely excuse to park all the stodginess of being practical, to revive the winter wilt with an abandoned gesture of luxury?

And with a little more than average care, such as smoothing down rough fingers and washing carefully, these wisps last and wear surprisingly.

Six shades, including a wicked sheen of thin black, are available. What any one of these six single thread chiffons will do for a sagging mood of the moment or for an eye catching smooth ankle line and the inches above is something that will make double starred footnotes in fashion history.

WEDDING

Mr. and Mrs. Eugene R. Pritchard of 11129 Longwood drive announce the marriage, on March 11 in Honolulu, of their daughter, M. Arleen, to Richard A. Duncan of Honolulu, son of Mr. and Mrs. Fred T. Duncan of Alexis, Ill. The bride was graduated from the University of Illinois. Mr. Duncan also was graduated from the University of Illinois and received his master's degree from Iowa State college. Mr. Duncan and his bride are at home in Honolulu.

MOTION PICTURES DOWNTOWN

BALABAN & KATZ WONDER THEATERS

CHICAGO Randolph nr. State 35c to 1 p.m. 10:30 — In Person SHIRLEY ROSS — Harriet HOCTOR in Lavish Stage Show — Claudette COLBERT DON AMECHE "MIDNIGHT" Paramount's smash with JOHN BARRYMORE MARY ASTOR — Fri. JAMES CAGNEY "Oklahoma Kid"

STATE LAKE State Lake 25c 40c — In Person BEN BLUE GALLI SISTERS BIG Vaudeville — "CHARLIE CHAN IN HONOLULU" SIDNEY TOLER PHYLLIS BROOKS · SEN YUNG

UNITED ARTISTS Randolph-Dearborn Op. 8:45 a.m. Pr. Ch. 1 & 6 — Carole LOMBARD James STEWART David O. Selznick's 'Made for Each Other'

ROOSEVELT State nr. Washington Op. 8:45 a.m. Last Day! "WINGS OF THE NAVY" GEO. BRENT · OLIVIA DeHAVILLAND · JOHN PAYNE

GARRICK Randolph nr. Clark Op. 8:45 a.m. Pr. ch. 1&6:30 — PRISCILLA LANE JEFFREY LYNN 'YES, my darling daughter'

APOLLO Randolph at Clark Op. 8:45 a.m. Pr. ch. 1 & 6 — PYGMALION Leslie HOWARD Wendy HILLER

Chicago Censor Board Lifts Ban! *The Camera Crashes Thru the Barbed Wire of a* NAZI 'CONCENTRATION CAMP' Revealed *Underground Movement of the German People Against Hitler! With the Same Stars of "Prof. Mamlock"* SONOTONE 66 E. Van Buren Bet. Mich. and Wab.

CLARK 15c CLARK AT MADISON to 6:30—DICK FORAN HUMPHREY BOGART ANN SHERIDAN "Black Legion" Plus "The Strange Case of Dr. Meade"

WOODS Rand.-Dea.—7:45 a.m.-2 a.m. 15c to 6:30—25c after 6:30 Loretta Young, Richard Greene, "KENTUCKY" Adolphe Menjou, Binnie Barnes, Jack Haley Tony Martin, 'THANKS for EVERYTHING'

Tomorrow— 3:45 a.m. "THE FINEST PICTURE WITH WHICH I HAVE EVER BEEN ASSOCIATED!" Darryl F. Zanuck — Tumultuous drama of heartbreak and happiness . . . brilliantly acted by a superb cast . . . as natural as life in vivid Technicolor! — Shirley TEMPLE in 20th Century-Fox triumph "The LITTLE PRINCESS" with RICHARD GREENE ANITA LOUISE IAN HUNTER CESAR ROMERO ARTHUR TREACHER MARY NASH · SYBIL JASON MILES MANDER — Entirely in gorgeous TECHNI-COLOR — ROOSEVELT BALABAN & KATZ · STATE NR. WASHINGTON Ran. 5300 · Hearing Aids

VAUDEVILLE plus 2 FEATURE PICTURES — ORIENTAL Randolph nr. State · Hearing Aids — Op. 10:30 25c to 6:30 40c to close — STAGE 3 O'CONNORS · PAT HENNING SINGING MARINES · SWEETHEARTS and others — BOTH FEATURES at EVERY SHOW — SCREEN First Showing PETER LORRE MR. MOTO'S LAST WARNING — First Showing Boy Trouble CHARLIE RUGGLES MARY BOLAND

McVICKERS Madison-State Open 8:45 Pr. Chgs. 1 & 6:30 — TYRONE POWER in "JESSE JAMES" — CONSTANCE BENNETT ALICE FAYE in TAIL SPIN — Enjoy the NEW "PUSH-BACK SEATS"

LA SALLE Mad.-Clk.-15c 7:45 a.m. to 6:30 News and Cartoon VICTOR McLAGLEN CHESTER MORRIS, "PACIFIC LINER" "Lone Wolf Spy Hunt"—Warren William

World PLAYHOUSE 410 S. Mich. Ave. Cont. 11:15 A. M. to Midnight—35c to 6:30 P. M. 4 LAST DAYS Richard TAUBER PAGLIACCI English screen version of Grand Opera.

MOTION PICTURES DOWNTOWN

RKO PALACE RANDOLPH AT LA SALLE — W. C. FIELDS "YOU CAN'T CHEAT AN HONEST MAN" CHARLIE McCARTHY EDGAR BERGEN — OP. 10:30 35c TO 1 — Stage—DORIS RHODES 24 CHESTER HALE GIRLS and Other RKO ACTS — FRIDAY — Thrill to the thrill they knew IRENE DUNNE CHARLES BOYER in "Love Affair"

MONROE MONROE and DEARBORN Melvyn Douglas "THERE'S THAT WOMAN AGAIN" ERROL FLYNN Basil RATHBONE "DAWN PATROL"

NORTH

JULIAN 918 Belmont—25c, 1 TO 6 P. M. Swedish Comedy—English Titles ADOLF JAHR, "A CRUISE ON ALBERTINA"
SHERIDAN 4038 Sheridan—Lucille Ball, "BEAUTY FOR THE ASKING" Technicolor Hit, "HEART OF THE NORTH"
VOGUE 3812 Bdwy.—'SWEETHEARTS' Errol Flynn, 'DAWN PATROL'
MODE 3912 Sheridan—"Going Places" and "The Girl Downstairs"
400 6746 Sheridan—"SAY IT IN FRENCH" and Lew Ayres, "SPRING MADNESS"
DEVON 6225 Broadway—"Sweethearts" "There's That Woman Again"
BIOGRAPH 2433 Lincoln—"KENTUCKY" 'THANKS for EVERYTHING'
N. CENTER 4037 Lincoln—3 FEATURES 'THE NEXT TIME I MARRY' 'DAWN PATROL,' "There's That Woman Again"
DAVIS 4614 Lincoln—3 FEATURES Loretta Young, "KENTUCKY" "Gambling Ship," "Thanks for Everything"
BUCK'M 3319 N. Clk. REDUCED PRICES Nelson Eddy, Jean. MacDonald, "SWEETHEARTS" Michael Whalen, "WHILE NEW YORK SLEEPS"
ARGMORE 1040 Argyle—Luise Rainer "DRAMATIC SCHOOL" and PADEREWSKI in "THE MOONLIGHT SONATA"
VIC Shef.-Bel.—Dick Powell, 'Going Places' Franchot Tone, 'GIRL DOWNSTAIRS'
ROSEWOOD 15c 6:30—Eves. 25c—3 Feats. Crime play, "Wrong Way Out"—"Dramatic School"—"Swing, Sister, Swing" "Strange Case of Dr. Meade"—March of Time Tomorrow—4 Days—4 Full Length Features "Girl Said No"—"Cipher Bureau"—"Pride of the navy" and "Le Gong" ("Dance of the Virgins")
ADELPHI 15c to 6:30—7074 N. Clark St. PADEREWSKI World's Greatest Pianist in His ONLY FILM "MOONLIGHT SONATA" also Fredric March, Joan Bennett, "Trade Winds"
PLAZA 308 W. North Ave. Luise Rainer, 'DRAMATIC SCHOOL' JOAN BENNETT, "TRADE WINDS" FREE To Ladies—Choice of Silverware or Dinnerware with Evening Admission
RIDGE Devon at Clark—15c to 6:30 P. M. LORETTA YOUNG RICHARD GREENE—"KENTUCKY" Tony Martin—"THANKS FOR EVERYTHING" Walt Disney's "FERDINAND THE BULL"
WINDSOR 1225 N. Clark—Open 1:30 ERROL FLYNN, DAVID NIVEN, Basil Rathbone, "DAWN PATROL" and Melvyn Douglas, 'THERE'S THAT WOMAN AGAIN'
COED Open 1:45—Morse "L"—Rogers Pk. 1330 Clark Gable—"It Happened One Night" FREDRIC MARCH "Dr. Jekyll and Mr. Hyde"
BRYN MAWR Bryn Mawr "L" Station Open 1—15c to 6:30—3 Hits Loretta Young, Richard Greene, "KENTUCKY" "Thanks for Everything" & "Ferdinand the Bull"
HOWARD Howard St. "L"—Free Parking Open 1:15—1st Performance at 1:45 Jeanette MacDonald, Nelson Eddy, "Sweethearts" Errol Flynn, Basil Rathbone, "DAWN PATROL"
CINEMA 151 East Chicago "FERDINAND THE BULL" Lionel Barrymore, Lew Ayres "YOUNG DR. KILDARE"

NORTHWEST

BALABAN & KATZ WONDER THEATERS

HARDING Open 1:30—Clark Gable Norma Shearer, 'Idiot's Delight' & 'They Made Me a Criminal'
GATEWAY Mickey Rooney, "OUT WEST with the HARDYS" & 'DUKE of WEST POINT' & 'Mother Goose'
CONGRESS DRESSERWARE & 'OUT WEST with the HARDYS' & 'DUKE of WEST POINT' & 'Mother Goose'
TERMINAL Open 1:30—"Sweethearts" Plus "DAWN PATROL"
CRYSTAL Open 1:30 / BILTMORE Open 1:30 — Jean'te M'Donald Nelson Eddy 'SWEETHEARTS' & "Son of Frankenstein"
BELPARK Open 1:30 / Will Rogers Open 1:30 — "KENTUCKY" & "THANKS FOR EVERYTHING" 'Ferdinand, Bull'

AVON 3327 Fullerton—'TRADE WINDS' B. Crosby, 'PARIS HONEYMOON'
EMBASSY 3940 Fullerton—"KENTUCKY" & 'THANKS for EVERYTHING'
IRVING 4003 Irvg.—"ROBBIN GOOD" "THANKS for EVERYTHING" Loretta Young, Richard Greene, "KENTUCKY"
CROWN 1607 Div.—'DAWN PATROL' "SON OF FRANKENSTEIN"

MONT CLARE Grand Ave. at Harlem — FREE PARKING IN REAR OF THEATER LEWIS STONE — MICKEY ROONEY "OUT WEST WITH THE HARDYS" DICK FORAN — GALE PAIGE "HEART OF THE NORTH"
ALAMO 3639 Chicago Ave.—Coronation Dinnerware—In Technicolor "SWEETHEARTS" Nelson Eddy Jeanette MacDonald "TOM SAWYER, DETECTIVE," Donald O'Connor
TIFFIN NORTH AVE. at KARLOV Dresserware—NELSON EDDY JEANETTE MacDONALD "SWEETHEARTS" Plus "TOM SAWYER, DETECTIVE"
DRAKE 3 Free Colored Ware Nite HITS—"Music Hall Nights" Loretta Young, "K-E-N-T-U-C-K-Y" Jack Oakie, "Thanks For Everything"
PORTAGE 4050 Milwaukee—Op. 1:30 Colored Ware to Ladies Dick Powell, Anita Louise, "Going Places" Luise Rainer, P. Goddard, "Dramatic School"
ADMIRAL 3 FEATS—Dinnerware Nite L Rainer, "Dramatic School" "Trade Winds" and "Paris Honeymoon"
RIVOLI 15c 5 to 6:30 P. M.—4380 Elston Ave. Ladies! Dinnerware, Eve. Adm. "TRADE WINDS" & "PARIS HONEYMOON"
LIBERTY 3705 Fullerton—15c to 6:30 Mirrors Free To Ladies 'Artists and Models Abroad,' 'Shining Hour'
LOGAN Milwaukee at Sawyer—Open 1:30 Victor McLaglen, "PACIFIC LINER" Franciska Gaal, Franchot Tone, "Girl Downstairs"

NORTH

DE LUXE 1141 Wilson Ave.—Loretta Young Richard Greene, "KENTUCKY" Jack Oakie—"THANKS FOR EVERYTHING"
LAKE SHORE 3175 Broadway—Open 6 "DRAMATIC SCHOOL" Fredric March, Joan Bennett, "TRADE WINDS"
BUGG 15c to 6:30—Eve. 25c—3 Feat.—L. Rainer "DRAMATIC SCHOOL," Preston Foster, "Up the River"—H. Bogart, 'King of Underworld'
GOLD COAST Clark & North Ave.—Alw. 15c Haunting melodies of gay Vienna Johann Strauss' "THE GREAT WALTZ"

WEST

BALABAN & KATZ WONDER THEATERS

MARBRO Madison near Crawford — Open 1:30—Douglas Fairbanks Jr. Cary Grant Victor McLaglen 'Gunga Din' & Chas. Laughton 'BEACHCOMBER'
PARADISE "MOTHER GOOSE" Plus "DUKE OF WEST POINT" Mickey Rooney, "Out West With Hardys"
Central Pk. MANOR STATE SENATE — All 4 Theaters Jeanette MacDonald Nelson Eddy "Sweethearts" Plus Errol Flynn "Dawn Patrol"

AMERICAN 8 N. Ashl.—Jean'te M'Donald Nelson Eddy-'SWEETHEARTS' Melv. Douglas, 'THERE'S THAT WOMAN AGAIN'
B'DY STRAND 1641 Roos.—'Dawn Patrol' 'SON of FRANKENSTEIN'
JOY 1611 Roosevelt—10c to 6:30; Eve. 15c Norma Shearer, "ROMEO & JULIET" and Claude Rains, "CRIME WITHOUT PASSION"
CRAWFORD 19 S. Crawf.—'Going Places' "The GIRL DOWNSTAIRS"
BYRD Cicero at Madison—"KENTUCKY" & "THANKS FOR EVERYTHING"
WEST END 121 N. Cic.—'PACIFIC LINER' Dick Powell, 'GOING PLACES'
MADLIN 1910 W. Madison—Mat. 15c to 6:30 Dick Powell, "GOING PLACES" with Louis Armstrong and Maxine Sullivan also Victor McLaglen—"PACIFIC LINER"
CENTURY ALL SEATS 10c Matinee & Eve. 1421 W. Madison—Doors Open 11 A. M.
MARSHALL SQ. 2375 W. Cermak—E. Flynn B. Rathbone, 'Dawn Patrol' "SON OF FRANKENSTEIN," Karloff and Lugosi
4 STAR 2418 W. Madison—Richard Greene, Loretta Young, "KENTUCKY" Jack Oakie, A. Whalen, "Thanks for Everything"

MOTION PICTURES NORTH

BALABAN & KATZ WONDER THEATERS

UPTOWN Broadway and Lawrence — OPEN 1:30—Douglas Fairbanks Jr. CARY GRANT Victor McLaglen "GUNGA DIN" "Beachcomber" CHARLES LAUGHTON
GRANADA 'Criminal' st'ts 2 p.m. GABLE & SHEARER, 'Idiot's Delight' & 'They Made Me a Criminal'
RIVIERA Open 1:30—Tyrone Power "JESSE JAMES" Plus 'Funnies' Family, "Blondie Meets the Boss"
NORTOWN West. Devon / CENTURY Clark-Divsy. / PANTHEON Sher. Wils. / NORSHORE 1st sh. at 1:35 — Mickey Rooney "OUT WEST with THE HARDYS" Plus "DUKE OF WEST POINT" & "Mother Goose Goes Hollywood"
BELMONT 3 Features—Mickey Rooney, "Out West with the Hardys" 'OFF the RECORD' & 'Duke of West Point'
LAKESIDE Open 1:30—4-UNIT SHOW "Pacific Liner" & "Going Places" & "Ferdinand the Bull" & News
COVENT 5-Unit Show—"Going Places" & 'SON of FRANKENSTEIN' "Ferdinand the Bull" & Pete Smith & News
CINE' Dick Powell, "GOING PLACES" & Paul Robeson, "DARK SANDS"

The romance of David Garrick and Peg Woffington, two of the theatre's immortals, as personified by ANNA NEAGLE and SIR CEDRIC HARDWICKE "PEG OF OLD DRURY" *Here Is What the Critics Say*— *"A great movie—you will remember 'Peg of Old Drury' for subtlety of pantomime, and the stunning manner in which it ensnares and holds your interest."* —Mae Tinee *"A triumph."* —Dorothy Day. *"High Entertainment."* —Clark Rodenbach. *"Skillful, charming."*—Doris Arden. *"One of the Best."*—Dorothy Deere. Park Free Lyd's. Del. at Mich. ESQUIRE Oak nr. Mich. 30c, 1:30 to 6:30. 50c Aft.

SOUTH

PICCADILLY 51st and Blackstone — TODAY—WEDNESDAY—THURSDAY Mickey Rooney—Lewis Stone "OUT WEST WITH THE HARDYS" Louis Hayward—Joan Fontaine "DUKE OF WEST POINT"
HARPER 53d-Harper—L. Young, "Kentucky" "THANKS FOR EVERYTHING"
HYDE PK. 53d-Lake Pk.—"PACIFIC LINER" 'STRANGE CASE OF DR. MEADE'
KENWOOD 47th-Kimbark—J. Bennett, 'Trade Winds,' Rainer, 'Dramatic School'
Shakespeare 43d-Ellis—"Dramatic School" "King of the Underworld" Dishes Free—Ladies Start Your Set Today
MARQUETTE 63rd & Kedzie MATINEE DAILY / HIGHWAY 63rd & Western — Loretta Young Richard Greene in "KENTUCKY" Adolphe Menjou Jack Oakie Jack Haley in "THANKS FOR EVERYTHING"
JACKSON PK. 67th-Stony—Open 1:30 Loretta Young, Richard Greene, Walter Brennan in "KENTUCKY" Adolphe Menjou, "THANKS for EVERYTHING" Extra! DISNEY'S "FERDINAND THE BULL"
E. A. R 6839 Went.—Op. 6 P. M.—Bing Crosby Shirley Ross, "PARIS HONEYMOON" & Joan Bennett, Fredric March, "TRADE WINDS"
RAMOVA 35th & Halsted St. Nelson Eddy, Jeanette MacDonald "SWEETHEARTS"—Also Three Stooges Comedy

MOTION PICTURES SOUTH

WARNER BROS. THEATERS For Picture Times Phone Triangle 1500

AVALON 79th at Stony · Free Parking · CAPITOL 79th at Halsted — AVALON: 30c Until 6:30 John Garfield "THEY MADE ME A CRIMINAL" Clark Gable Norma Shearer 'IDIOT'S DELIGHT' — CAPITOL: 30c Until 6:30 Tyrone Power (In Technicolor) "JESSE JAMES" 'Funnies' Family "BLONDIE MEETS THE BOSS"
STRATFORD 63rd-Halsted—Karloff in "DEVIL'S ISLAND" and Mickey Rooney, "OUT WEST with HARDYS"
BEVERLY 95th-Ashland—Free Parking Frank Morgan, Nelson Eddy Jeanette MacDonald in "SWEETHEARTS"
RHODES Free Parking 79th-Rhodes / JEFFERY Free Parking 71st-Jeffery — Jeanette MacDonald Nelson Eddy "Sweethearts" plus Mark Twain's "Tom Sawyer, Detective"
GROVE Errol Flynn, "DAWN PATROL" "THERE'S THAT WOMAN Again" Coronation Glassware to Ladies with Eve. Adm.
OGDEN 63rd-Ashland / HIGHLAND Free Parking 79th-Ashland — Errol Flynn "DAWN PATROL" Melvyn Douglas Virginia Bruce "THERE'S THAT WOMAN AGAIN"
COSMO Dick Powell, "GOING PLACES" "THE GIRL DOWNSTAIRS"
SHORE Loretta Young, "KENTUCKY" "THANKS FOR EVERYTHING" Extra! Walt Disney's 'FERDINAND the BULL'
LEXINGTON Loretta Young, "Kentucky" and "PACIFIC LINER"
FROLIC Loretta Young, "KENTUCKY" "THANKS FOR EVERYTHING"
OAKLAND Loretta Young, 'KENTUCKY' McLaglen, 'PACIFIC LINER' Extra! Walt Disney's 'FERDINAND the BULL'
HAMILTON "TRADE WINDS" and "PARIS HONEYMOON"

BALABAN & KATZ WONDER THEATERS

TIVOLI Cottage Grove at 63rd — Chas. Laughton 'BEACHCOMBER' & Roland Young, Constance Bennett "TOPPER TAKES A TRIP"
SOUTHTOWN FREE PARKING on PREMISES 63rd near HALSTED — 30c, 1:30 to 6:30—CLARK GABLE Norma Shearer 'IDIOT'S DELIGHT' & Alice Faye "TAIL SPIN"
TOWER Disney's "MOTHER GOOSE" & "DUKE OF WEST POINT" Mickey Rooney "Out West with the Hardys"
MARYLAND 20c to 6:30—Errol Flynn, "DAWN PATROL" plus MacDonald & Eddy in "SWEETHEARTS"
COLONY 59th & Kedzie—Dinnerware Tonite "While New York Sleeps" Academy Award 1938—Frank Capra's "YOU CAN'T TAKE IT WITH YOU"
COMMERCIAL 9150 Commercial—Op. 11:30 Errol Flynn, David Niven, Basil Rathbone, "DAWN PATROL" & Boris Karloff, "SON OF FRANKENSTEIN"
MIDWAY Cottage-63rd—Luise Rainer "DRAMATIC SCHOOL" "TOPPER," Cary Grant, Constance Bennett "DRUMMOND COMES BACK," John Barrymore
RAY 2638 E. 75th—Hedy Lamarr, Chas. Boyer, "ALGIERS" and "BIG CITY" Spencer Tracy, Luise Rainer, J. Beecher
WOODLAWN 1326 E. 63d—Luise Rainer "GREAT WALTZ" 'Cowboy and the Lady,' G. Cooper, M. Oberon
MICHIGAN 110 E. Garfield—Loretta Young, R. Greene, "KENTUCKY," Louis Armstrong, Maxine Sullivan, "GOING PLACES"
KIMBARK 6240 Kimbark—Mat. 15c Till 6:30 Preston Foster, "Up the River" LOUISE RAINER, "DRAMATIC SCHOOL"

SUBURBAN

EVANSTON

STADIUM 1700 Central—Open 1:30 Adolphe Menjou, Jack Haley Jack Oakie—"THANKS FOR EVERYTHING" Loretta Young, Richard Greene "KENTUCKY" Filmed in Technicolor
B&K VARSITY Open 1:30—Tyrone Power, "JESSE JAMES" Plus 'Funnies' Family, "BLONDIE MEETS the BOSS"
B&K VALENCIA Op. 1:30—Loretta Young, "KENTUCKY" Plus Menjou, Oakie, Haley, "Thanks for Everything"
B&K CORONET Open 5:45—Luise Rainer, "DRAMATIC SCHOOL" & Fredric March, Joan Bennett, "TRADE WINDS"

NO MAN'S LAND

TEATRO OPEN 5:45 25c TO 6:30 "OUT WEST with THE HARDYS" Lewis Stone Mickey Rooney Cecelia Parker — "DUKE OF WEST POINT" Louis Hayward Tom Brown Joan Fontaine — FREE! Photos of HARDY FAMILY to All

WILMETTE

WILMETTE OPEN 1:30 20c TO 6:30 "SWEETHEARTS" FILMED IN TECHNICOLOR with Nelson Eddy—Jeanette MacDonald Also Color Cartoon & New Floyd Gibbons Adventure

HIGHLAND PARK

ALCYON Jeanette MacDonald, Nelson Eddy, Mischa Auer, Frank Morgan, "SWEETHEARTS" in technicolor

ELMWOOD PARK

ELM 7540 Grand Ave.—Loretta Young Richard Greene, "KENTUCKY" J. Oakie, Adolphe Menjou, "Thanks for Everything"

CICERO

VILLAS 5603 W. Cermak Rd.—Luncheon Set LORETTA YOUNG RICHARD GREENE, "KENTUCKY" Tony Martin—"THANKS FOR EVERYTHING" Walt Disney's "FERDINAND THE BULL"

BERWYN

NEW RITZ 6343 W. Roosevelt Rd. LUXURY TOWEL SET RICHARD GREENE—"KENTUCKY" Tony Martin—"THANKS FOR EVERYTHING" Walt Disney's "FERDINAND THE BULL"
BERWYN Open at 1:30—Errol Flynn, "THE DAWN PATROL" plus MacDonald & Eddy in "SWEETHEARTS"

OAK PARK

LAMAR Marion-Lake St. "L"—John Barrymore "THE GREAT MAN VOTES" and Mickey Rooney, "OUT WEST with the HARDYS"
LAKE Lake-Marion—Melv. Douglas, Virg. Bruce, "THERE'S THAT WOMAN AGAIN" and Chester Morris, V. McLaglen, "PACIFIC LINER"
SOUTHERN 323 S. Oak Pk.—Luise Rainer, "DRAMATIC SCHOOL" and PADEREWSKI in "THE MOONLIGHT SONATA"

ELMHURST

YORK Mat. Daily—Mark Twain's "TOM SAWYER, DETECTIVE" Jeanette MacDonald Nelson Eddy "SWEETHEARTS"

VILLA PARK

VILLARD Free Books Tonite—March of Time "STATE OF THE NATION" Fredric March, Joan Bennett, "TRADE WINDS" Kay Francis, H. Bogart, 'King of the Underworld'

LA GRANGE

LA GRANGE 2 Hits—Errol Flynn, "DAWN PATROL" plus MacDonald & Eddy in "SWEETHEARTS"

MAYWOOD

LIDO Matinee Daily Free Parking — "HEART OF THE NORTH" Dick Foran Gale Paige — Mickey Rooney Lewis Stone "OUT WEST with THE HARDYS"

FOREST PARK

FOREST MADISON at DES PLAINES Free Parking—Nelson Eddy Jeanette MacDonald, "SWEETHEARTS" V. Bruce, M. Douglas—'There's That Woman Again' Petitpoint Dishes Free to Ladies

AUSTIN

PLAISANCE 466 N. Parkside—Luise Rainer, "DRAMATIC SCHOOL" Fredric March, Joan Bennett, "TRADE WINDS" Start. Sun.: 'Kentucky' & 'Thanks for Everything'
IRIS 15c 5:45 to 6:30—5743 W. Chgo.—4 Units Bing Crosby, 'Paris Honeymoon' "FERDINAND THE BULL," 'Crime Doesn't Pay' Loretta Young, Richard Greene in "KENTUCKY"
AUSTIN 5619 Madison "Moonlight Sonata" PADEREWSKI Spencer Tracy, Loretta Young, 'Man's Castle'
SYMPHONY 4937 W. Chgo.—15c Until 6:30 "PACIFIC LINER" and Dick Powell, "GOING PLACES," Anita Louise
PARK 5960 Lake Joan Crawford, Melvyn Douglas, Robert Young, "SHINING HOUR" J. Benny, 'ARTISTS & MODELS Abroad'

HINSDALE

HINSDALE 20c 'THE CITADEL'—9:10 Free Books Tonite Only Starting Tomor. for 4 Days, 'SNOW WHITE'

LOMBARD

DU PAGE Walt Disney's "FERDINAND THE BULL" Richard Greene, Loretta Young, "KENTUCKY"

Greens of the Dandelion Are Edible Delight

Wednesday's Menu

BREAKFAST
Grapefruit Halves
Prepared Cereal
Eggs Scrambled with Bacon
Buttered Toast
Milk or Coffee

LUNCH
French Onion Soup
Apple, Celery and Nut Salad
Baked Rice Pudding with Raisins
Milk or Tea

DINNER
Standing Rib Roast
Mashed Potatoes
Buttered Peas
Tomato and Avocado Salad
Russian Dressing
Russian Chocolate
Refrigerator Cake
Milk or Coffee

BY MARY MEADE.

[Copyright: 1939: By The Chicago Tribune.]

What day is more fitting for a discussion of dandelion greens than one which is considered to be the beginning of that welcome season, spring? The digger of dandelion greens on the lawn has long felt some small consolation for the pains of his labor in the fact that the hardy weed is edible.

Dwellers in the country are amazed when they learn that city people will actually *spend money* to buy the greens which sprout in undesirable profusion over rural front yards. But dandelions surely deserve to be prized, for their flavor is delicate, and our grandmothers didn't err in eulogizing them as a "spring tonic."

"Pick dandelions in April in the decrease of the moon" said the old cookbooks which carried recipes for dandelion wine. Dandelion wine isn't made much any more [although half a dozen or so readers of this column do write us for the recipe every spring and summer], and it isn't quite April, but it's time to be thinking about dandelion cookery and dandelion salads.

DANDELION GREENS.

Dandelions, to be tender and succulent, should be gathered before they have blossomed. After blossoming, the flavor becomes too bitter for most palates. Wash the leaves very carefully and cut off the root ends. Cook in a large amount of boiling, salted water, uncovered, until just tender. Drain in a colander. Serve with salt, pepper, a little vinegar, and several tablespoons of chopped crisp bacon.

DANDELION SALADS.

Clean, tender, young dandelion greens may be served alone with onion or garlic flavored French dressing, or they may be combined with other greens such as chicory, lettuce, and watercress, and served with or without added ingredients. Diced or quartered hard cooked egg, sliced tomatoes, cucumbers, and radishes—any of these may be added to such a salad.

Wilted dandelion greens are as good as wilted lettuce, and some say better.

Dandelion sandwiches are very good to eat. Use crisp young leaves and tear them apart. Arrange on slices of buttered bread, sprinkle with salt, pepper, and lemon juice, and cover with another buttered slice. Serve when freshly made.

* *

Monticello Benefits.

The Chicago Monticello College Alumnæ club will give a dessert bridge party and style show for the benefit of its scholarship fund this afternoon at the home of Mrs. Willard F. Lockridge, 1218 Sheridan road, in Evanston. Mrs. R. Chester Walling is chairman of the benefit.

Chinese Motifs in Cross-Stitch Are Attractive

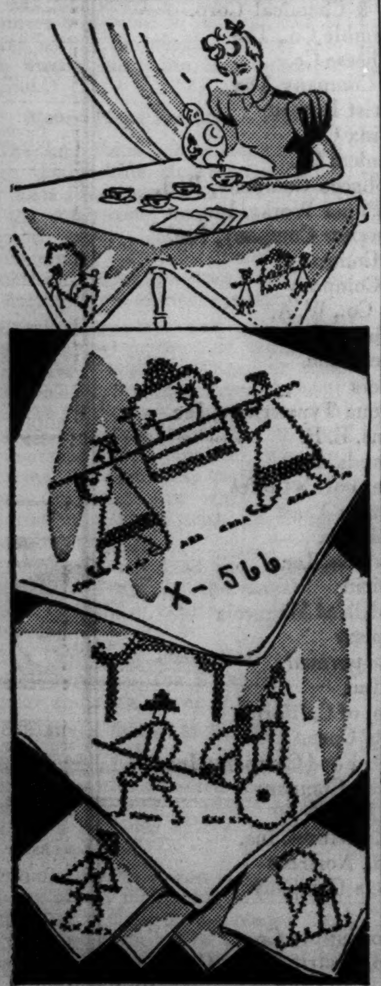

BY NANCY CABOT.

The ever-colorful Chinese created a most intriguing motif, and one also quite apropos for embroidery cross-stitch on a tea cloth. Six figures, four by six inches, are included in the hot iron transfer pattern. Two members of the group may be separated and used on napkins, and the remaining four may be embroidered in each corner of the cloth.

For the hot iron transfer pattern of the Chinese figures for a tea cloth, No. X-566, send 10 cents in stamps or coin to the Needlework Bureau, Chicago Tribune, 220 Fifth avenue, New York City.

Simplicity and Spring Charm

WOMAN'S AND MISS' DRESS.

Even the calendar announces it's spring now, so we're inaugurating the season with a frock that is as springlike as the first crocus. It's simplicity itself, and flatters both slim and mature figures.

Sketched at the left is a version for the heavier silhouette. It uses floral striped silk in vertical fashion. Not only the lines of the frock, but the design of the material itself serve to slenderize. The plain neckline has a narrow lapel collar. Shirring extends across the entire shoulder, lending breadth to the shoulders and fulness to the bodice. By contrast the waistline looks exceptionally slender. The skirt is paneled for slight flare.

The version at the right is essentially the same, except that a belt is added. If your figure is slim you may wear any type of material, any color, and any kind of print.

Style No. 2769 is designed for sizes 16, 18, and 20, and 34, 36, 38, 40, 42, 44, 46, 48, and 50 inches bust measurement. Size 36 requires 3¼ yards of 39 inch material.

Address orders for Clotilde patterns to Chicago Tribune, P. O. Box 537, Grand Central Station, NEW YORK CITY, inclosing 10 cents in stamps or coin (coin preferred—wrap it carefully) for each pattern ordered. IMPORTANT! Be sure to state clearly the number of the pattern and the size desired, and write your name and address plainly.

Use This Quiz to Test Your Charm Rating

BY ANTOINETTE DONNELLY.

[Copyright: 1939: By The Chicago Tribune-N. Y. News Syndicate, Inc.]

It is not alone to the face and "curvaceous" figure a woman must look for beauty, for she who has learned how to stand and sit with charming grace often can cast a spell on her would-be admirers which outlasts any other impression she hopes to make. You must quiz yourself on the following questions, for you know how you rate better than we do.

1. Do you sit with your shoulders so sagged forward that you create a half-barrel bulge across your back?
2. Do you sit with your arms crossed over your chest, looking as though you were hugging yourself?
3. Do you [I know you wouldn't, couldn't] sit with your knees spread wide apart, the ugliest posture a woman can possibly assume?
4. Do you sit with one ankle hugging the other ankle?
5. Do you sit with your fists clenched tightly so that both stiff hand and arm are sure to appear ungainly as all stiff, tight-nerved movements are?
6. Are you a head fumbler? A chair arm tapper? A girl with no control of hand muscles? So tight a gripper of cards, say, that you actually curl up their corners?
7. Do you try coquettishly to sit on a leg in a divan corner?
8. Do you sit with knees crossed so that one leg and foot swing away to the left or to the right, as the case may be?
9. Do you cross your legs directly at the knees or a little below, in either case creating a line that thickens the upper leg and destroys the harmonious line from shoulder to toe that you get when you cross the upper leg well above the knee?
10. Is it a slouchy stand that you take?
11. Do you lean against a mantel, a davenport or an armchair with your body comforted, so that the rear affords a view that were best left unviewed?
12. Are your feet on the ground while you stand and chat,
13. Do you walk with the weight on your feet, galump, galump, and a heel pounding? Bad. Very bad.
14. Do you walk with your toes turned out, making your feet look twice their width, breadth and thickness?
15. Do you walk with hips sticking out behind and knees stiff?
16. Do you hold your chest up, your shoulders easy, your toes pointed forward and your head on top of you where it belongs?

VAPOO
THE MIRACLE SHAMPOO FOR RUGS AND UPHOLSTERY!
Sold by leading dept., drug, hardware stores; 60¢ up

Your Stars ★ Today ★

—By WYNN—

Tuesday, March 21.

A day of strong feelings, with what looks like justification for negative actions like anger, criticism, and self-pity. But none of them really are justified, and a few more days of relaxed emotions will pay big dividends.

Your Year Ahead.

Your year ahead from today, your birthday, is inopportune. You should avoid the pitfalls of overreaching and emotional bias. Influence of past and of friends now tells in finances. Danger from now to May 13, and Dec. 21 to Jan. 3, 1940.

Tomorrow.

General improvement over recent past; use evening for testing ideas.

Get Your 1939 Personal Horoscope!

Fill in the coupon below. Write plainly.

To WYNN, Tribune Astrologer,
286 Fifth Avenue,
New York, N. Y.
Enclosed find 10c for my horoscope for 1939.
Name ....
Date of Birth ....
Street Address ....
City and State ....

Nonsectarian League Announces Plans for Flag Day Exercises

John V. Clinnin, president of the Nonsectarian League for Americanism, 612 North Michigan avenue, announced yesterday that the league would sponsor Flag day exercises in Soldiers' field on June 11. At a meeting held at the Palmer House groups representing thirty-five nationalities made plans to participate. The American Legion, Boy Scouts, Girl Scouts, and children of the public schools also will take part.

Members of the board of directors of the league include Judge John P. McGoorty, Rabbi Louis Binstock, Michael J. Howlett, Illinois state deputy for the Knights of Columbus, and George E. Q. Johnson, former federal judge.

FOR SPLIT NAILS
If your nails split and break easily ... are dry and brittle, don't wait another minute. Get the new LACTOL* Treatment Manicure, developed expressly and solely for troublesome nails. A rich creamy emulsion, altogether different and new, LACTOL is heated and given as a treatment right along with the manicure! It's a nail normalizer! ... pays back to the nail its oil so vital to flexible, healthy nails. Telephone your beauty salon right now for an appointment.
*a Revlon product

TODAY'S RADIO BROADCASTS

Today's Features

ON W-G-N.

The Northerners' song concert, featuring the singing of Bernice Rickman and Earle Wilkie, will be broadcast over W-G-N at 9:30 p. m. Wilkie will lead the octet in the spiritual, "Water Boy." The octet will sing Victor Herbert's "Dagger Dance," "Sweet Muchacha," and a special arrangement of Peter DeRose's "Deep Purple." Miss Rickman's solo will be "The Winds in the South Today," by Scott.

Capt. Herne's fifteen minutes of news and features of the day will be offered at 6:15 and at 8:15, a quarter-hour discussion on the European situation will be presented by Clifton Utley.

Good Health and Training, presented by the Illinois State Medical society, will be heard at 2:45 p. m. Dr. Joseph Greengard and Mrs. S. C. Kel will discuss pneumonia.

Lightning Jim, starring Francis X. Bushman and Henry Hoople, is scheduled at 7:30 p. m.

Other features:
10:15 a. m.—Bachelor's Children.
10:45—Painted Dreams.
4:45 p. m.—Louise Wilcher, Musette. [MBS].
5:30—Say It with Music.
8—Don't You Believe It.

ON OTHER STATIONS.

6 p. m.—WBBM—Charlie Grimm, "Spring Training."
7—WBBM—Big Town.
7—WLS—Melody Rendezvous.
7:30—WBBM—Dick Powell, with W. C. Fields.
7:30—WMAQ—For Men Only—George Jessel, Margaret Fishback, Dr. Henry Galvin, Noah Beery.
7:30—WLS—Information Please.
8—WBBM—We, the People.
8—WMAQ—Battle of the Sexes.
8:30—WBBM—Benny Goodman.
8:30—WENR—Doc Rockwell's Brain Trust.
8:30—WMAQ—Fibber McGee and company.
9—WMAQ—Bob Hope and William Powell.
9:30—WENR—Inside Story. Norman Dine, Col. Robert Gerard, Michael McDougall.
9:45—WIND—American Viewpoints—Dr. Albert Einstein.

[CENTRAL STANDARD TIME.]

ON SHORT WAVE.

BERLIN—4:15 p. m.—German marches. DJD, 11.77 meg., 25.4 m.
LONDON—6:10 p. m.—"The Little Show," intimate cabaret entertainment. GSE, 11.86 meg., 25.2 m.; GSD, 11.75 meg., 25.5 m.; GSC, 9.58 meg., 31.3 m.; GSB, 9.51 meg., 31.5 m.
ROME—6:30 p. m.—Tuesday Symphonies. 2RO, 11.81 meg., 25.4 m.; IRF, 9.83 meg., 30.5 m.
BERLIN—8:00 p. m.—Our German Study club [English]. DJD, 11.77 meg., 25.4 m.
LONDON—9:50 p. m.—"The Last Town in England." GSD, 11.75 meg., 25.5 m.; GSC, 9.58 meg., 31.3 m.; GSB, 9.51 meg., 31.5 m.
CINCINNATI—10:00 p. m.—Musica Classica. W8XAL, 6.06 meg., 49.5 m.
PARIS—10:25 p. m.—Talk on French Events: Life in Paris [in English]. TPB7, 11.88 meg., 25.2 m.; TPA4, 11.71 meg., 25.6 m.

CHICAGO FREQUENCIES.

W-G-N—720	WCBD—1080
WIND—560	WMBI—1080
WMAQ—670	WJJD—1130
WBBM—770	WWAE—1200
WLS—870	WSBC—1210
WENR—870	WGES—1360
WAAF—920	WHFC—1420
WCFL—970	WHIP—1480

[*Indicates MBS program.]

6:45 A. M.
W-G-N—Good Morning prog.

7:00 A. M.
WBBM—Household Reporter.
WMAQ—Suburban hour.
WAAF—Breakfast Express.
WCFL—Rise and Shine.

7:10 A. M.
W-G-N—Everyday Words.

7:15 A. M.
W-G-N—Good Morning prog.
WLS—Morning Devotions.
WBBM—Piano Parade.

7:30 A. M.
WLS—Virginia Boys.
WBBM—Musical Clock.
WJJD—Christian Science.

7:45 A. M.
WLS—Joe's Pet Pals.

8:00 A. M.
W-G-N—Your Morning News.
WMAQ—Your Neighbor.
WCFL—Breakfast club.
WLS—Pine Ridge Frolics.
WIND—Abundant Life.

8:15 A. M.
W-G-N—Jean Abbey, shopping hints.
WJJD—The Toastmaster.
WIND—Passing Show.

8:30 A. M.
W-G-N—Good Morning prog.
WLS—Novelodeons.
WBBM—The Girl Intern.
WMAQ—Coffee Time.

8:40 A. M.
W-G-N—Vass Family.

8:45 A. M.
W-G-N—What's News in the Stores Today.
WLS—Gospel Singer.
WMAQ—A Step Ahead.
WBBM—Teena and Tim.
WJJD—Ill. Medical society.

9:00 A. M.
W-G-N—Melody Time.
WIND—Headline Music.
WMAQ—Central City.
WCFL—Story of the Month.
WLS—Prairie Sweethearts.
WBBM—Pretty Kitty Kelly.

9:15 A. M.
WBBM—Myrt and Marge.
WMAQ—John's Other Wife.
WLS—Jane Arden.

9:30 A. M.
W-G-N—Keep Fit to Music.
WCFL—Ranch Boys.
WBBM—Hilltop House.
WMAQ—Just Plain Bill.
WAAF—Canary Serenade.
WLS—Ed McConnell.
WJJD—Morning Dance.
WIND—Jimmy Dean.

9:45 A. M.
W-G-N—Musical Mail Box.
WBBM—Stepmother.
WLS—Houseboat Hannah.
WCFL—Bittersweet Melodies.
WMAQ—Woman in White.
WIND—Swing Melodies.

10:00 A. M.
W-G-N—Junior and Sis.
WJJD—V. H. Lindlahr.
WLS—Mary Marlin.
WCFL—Variety program.
WMAQ—David Harum.
WIND—Municipal court.
WBBM—Mary Lee Taylor.

10:15 A. M.
W-G-N—Bachelor's Children.
WBBM—Scattergood Baines.
WMAQ—Lorenzo Jones.
WLS—Vic and Sade.
WAAF—True Stories.

10:30 A. M.
W-G-N—Don Pedro's Magic Violin.
WMAQ—Widder Brown.
WLS—Pepper Young.
WIND—Morning Rhythm.
WBBM—Big Sister.

10:45 A. M.
W-G-N—Painted Dreams.
WMAQ—Road of Life.
WBBM—Aunt Jenny.
WLS—Markets.
WAAF—Novelties.
WJJD—Missing Persons.

11:00 A. M.
W-G-N—Manhattan Mother.
WBBM—Hollywood Discoveries.
WMAQ—Carters of Elm St.
WCFL—Peekers in Pantry.
WLS—Crane and Joyce.

11:15 A. M.
W-G-N—Sugar Bowl.
WJJD—Criminal Court.
WMAQ—The O'Neills.
WBBM—Nancy James.
WIND—Piano Melodies.

11:30 A. M.
W-G-N—Latest News.
WMAQ—Farm and Home.
WJJD—Safety court.
WBBM—Helen Trent.
WGES—Sunshine hour.
WLS—Enjoying Life.
WIND—Organ Selections.

11:45 A. M.
*W-G-N—String orchestra.
WBBM—Our Gal Sunday.
WCFL—Willie Winn.
WAAF—Myrna Dee Sergent.

12:00 Noon.
*W-G-N—The Happy Gang.
WMBI—Midday Gospel.
WAAF—Symphonic hour.
WHIP—Southtown church.
WCFL—Music Makers.
WLS—Dinnerbell program.
WBBM—Goldbergs.
WIND—Lent Services.

12:15 P. M.
*W-G-N—Cummins' orch.
WBBM—Beautiful Life.
WMAQ—Phil Evans.

12:30 P. M.
W-G-N—Markets.
WLS—Novelodeons.
WBBM—Road of Life.

12:35 P. M.
W-G-N—Midday Service: Rev. George Fox, rabbi, South Shore temple, Chicago.
WMAQ—Doggy Dan.

12:45 P. M.
WBBM—This Day Is Ours.
WMAQ—Happy Gilmans.
WLS—Live Stock markets.

1:00 P. M.
*W-G-N—Ginsburgh's concert orchestra.
WIND—Italian hour.
WLS—School Time.
WMAQ—Betty and Bob.
WBBM—Doc Barclay.
WCFL—Don Norman.

1:15 P. M.
W-G-N—Young Dr. Malone.
WMAQ—Arnold Grimm.
WBBM—Dr. Susan.
WLS—Grace Wilson.
WCFL—Eddie Cavanaugh.

1:30 P. M.
W-G-N—Jane Anderson, pianist.
WBBM—School of the Air.
WCFL—Happy Turner.
WLS—Grain markets.
WMAQ—Valiant Lady.

1:45 P. M.
*W-G-N—Montana Meechy and orchestra.
WMAQ—Church Hymns.
WLS—Henry's Exchange.

2:00 P. M.
*W-G-N—Sweetheart Songs.
WMAQ—Mary Marlin.
WBBM—Linda's First Love.
WLS—Pat Buttram.
WHIP—Englewood hour.

2:15 P. M.
*W-G-N—Three-Quarter Time.
WMAQ—Ma Perkins.
WBBM—Meet the Missus.

2:30 P. M.
W-G-N—June Baker, home management.
WMAQ—Pepper Young.
WBBM—Missus Markets.
WJJD—Board of Education Council.
WLS—Homemakers hour.
WIND—Song's Story.

2:45 P. M.
*W-G-N—Good Health and Training.
WMAQ—Guiding Light.
WCFL—Between Book Ends.
WBBM—Editor's Daughter.

3:00 P. M.
*W-G-N—Moods in Music.
WENR—Club Matinée.
WBBM—Pappy Cheshire.
WMAQ—Backstage Wife.
WJJD—Dance Time.
WIND—Highways to Health.

3:15 P. M.
WMAQ—Stella Dallas.
WIND—Merry Minstrels.

3:30 P. M.
*W-G-N—Two Keyboards.
WMAQ—Vic and Sade.
WAAF—Musical Grab Bag.

3:45 P. M.
*W-G-N—Book a Week—Margery Graham.
WMAQ—Girl Alone.
WMBI—Golden Nuggets.
WGES—Americanization sketch.
WIND—Endless Music.

4:00 P. M.
*W-G-N—Three Graces and Piano.
WMAQ—Concert Miniature.
WAAF—Piano Novelties.
WENR—Dance orchestra.
WBBM—Manhattan Mother.
WCFL—Danceland.

4:15 P. M.
*W-G-N—Johnson Family.
WMAQ—Our Families.
WBBM—Kitty Keene.
WENR—Swingtime Serenade.

4:30 P. M.
*W-G-N—La Forge Berumen Musical.
WMAQ—Vagabonds Quartet.
WENR—Landt Trio.

4:45 P. M.
*W-G-N—Louise Wilcher, Musette.
WMAQ—Afternoon Frolic.
WENR—E. Davies, baritone.
WBBM—Man on the Street.

5:00 P. M.
W-G-N—Afternoon Musical.
WMAQ—Rhythmaires.
WAAF—Sport Shorts.
WENR—Don Winslow.
WBBM—Your Neighbor.

5:05 P. M.
WCFL—Broadcast from Paris.

5:15 P. M.
W-G-N—Terry and the Pirates.
WBBM—Howie Wing.
WENR—Malcolm Clare.
WMAQ—Dick Tracy.

5:30 P. M.
W-G-N—Say It with Music.
WMAQ—Jack Armstrong.
WIND—Democracy Foundations.
WENR—Rollini's orchestra.
WBBM—Chicago hour.
WJJD—Suppertime frolic.

5:45 P. M.
W-G-N—Orphan Annie.
WENR—Hal Totten.
WCFL—Kelly's orchestra.
WMAQ—Straight Shooters.

6:00 P. M.
W-G-N—Capt. Midnight.
WENR—Easy Aces.
WBBM—Grimm Interviewing Cubs.
WIND—German hour.
WMAQ—Bolognini's orch.

6:15 P. M.
W-G-N—Capt. Herne.
WBBM—After School.
WENR—Mr. Keen.
WMAQ—Vocal Varieties.

6:30 P. M.
W-G-N—Russian Concert orchestra.
WCFL—Let's Dance.
WBBM—Actor's Guild.

6:45 P. M.
*W-G-N—Inside of Sports.
WHFC—Irish program.
WMAQ—Emily Post.

7:00 P. M.
W-G-N—Heidelberg orch.
WBBM—"Big Town."
WIND—The City.
WMAQ—Johnny Presents.
WLS—Melody Rendezvous.

7:15 P. M.
W-G-N—Bob Elson's Sports Review.
WLS—Amer. Legion talk.

7:30 P. M.
W-G-N—Lightning Jim.
WMAQ—For Men Only.
WBBM—Dick Powell.
WLS—Information Please.

8:00 P. M.
*W-G-N—Don't You Believe It.
WENR—Mary and Bob.
WMAQ—Battle of Sexes.
WLS—Now and Then.
WBBM—We the People.

8:15 P. M.
*W-G-N—Clifton Utley.
WIND—Wild Life program.

8:30 P. M.
W-G-N—Tomorrow's Tribune.
WIND—Law of Life.
WENR—Doc Rockwell.
WMAQ—Fibber McGee.
WBBM—B. Goodman's orch.

8:37 P. M.
W-G-N—Highlights of Sports.

8:45 P. M.
W-G-N—Fred Martin's orch.

9:00 P. M.
*W-G-N—True Detective Mysteries.
WBBM—"Dr. Christian."
WCFL—If I Had the Chance.
WMAQ—Bob Hope show.
WENR—Piano Duo.

9:15 P. M.
W-G-N—Don Pedro's orch.
WENR—Smoke Dreams.

9:30 P. M.
W-G-N—The Northerners.
WBBM—Jimmie Fidler.
WMAQ—Uncle Ezra.
WENR—The Inside Story.

9:45 P. M.
WBBM—Talk by Mayor Kelly.
WMAQ—Name the Place.
WIND—Dr. Albert Einstein.

10:00 P. M.
W-G-N—Russian Concert orchestra.
WMAQ—Amos 'n' Andy.

10:15 P. M.
W-G-N—Fred Martin's orch.
WENR—Jay Mill's orch.

10:30 P. M.
W-G-N—Dick Jurgens' orch.
WMAQ—Morgan's orch.
WENR—Brigode's orch.
WBBM—Wayne King's orch.

11:00 P. M.
*W-G-N—Harry James' orch.
WMAQ—Krupa's orch.
WENR—Desirable Music.
WBBM—Sammy Kay's orch.

11:30 P. M.
*W-G-N—Orrin Tucker's orch
WMAQ—Henderson's orch.
WBBM—Count Basie's orch.

MIDNIGHT.
*W-G-N—Ina Ray Hutton.
WIND—Nite Watch.
WENR—Emil Buffa's orch.

12:30 A. M.
*W-G-N—Lew Fidler's orch.
WENR—Krupa's orch.
WMAQ—Larry Kent's orch.

1:00 A. M.
W-G-N—J. Manzanares' orch.

Europe's News Puts Big If in Travel Plans

[Continued from page 15, column 3.]

for Crippled Children will have more revenue, for the women of the board are going to run the tearoom for the benefit of the camp. The place is at 662 Western avenue.

The Lake Shore Chamber Music society will present the Russian trio in the last of a series of six concerts at 11:30 o'clock this morning at the Arts club.

Tea Will Open Art Show Tomorrow.

Mrs. Paget Cady, Mrs. John L. Cochran, Miss Harriet McLaughlin, Mrs. Arthur Bissell, Mrs. Louis T. Jacques, Mrs. Ross Langdon, Mrs. J. Raymond Murphy, Mrs. Stuyvesant Peabody, and Princess Rostislav will be among those pouring today at a tea at the Quest art galleries, 810 North Michigan avenue. The tea will open an exhibition of recent paintings by Burnett Shryock.

The Cercle Français will hear Nina Westerchulte in a program of French songs this afternoon. Mme. Jeanne McAlister will speak on "Sacha Guitry, King of the Theater." Mrs. Charles Thuis and Mrs. William Bowe will pour at tea.

Dr. Syul Hossain will lecture on "The Renaissance in the New Orient" for the New Orient society at 8:15 o'clock tonight in the rooms of the Library of International Relations.

A daughter, their second child, was born on March 12 at the Presbyterian hospital to Dr. and Mrs. R. Kennedy Gilchrist of Chicago. The baby has been named Lynn Elizabeth.

* *

Unveil First Painting in U. of C. Series on Pioneers of Medicine

A painting by Dean Cornwell, illustrator and mural painter and former member of THE TRIBUNE's art staf, was unveiled yesterday in the auditorium of the Physiology building at the University of Chicago. It is the first of a series on "Pioneers of American Medicine" and will be on display until May 5.

The painting illustrates a stage in the studies made by Beaumont, a pioneer American physiologist, with the aid of Alexis St. Martin, a half breed Indian. St. Martin was shot accidentally in a fur company office at Fort Mackinac in 1822. The wound left a permanent gastric fistula [open passage to the surface] which enabled Beaumont to make a direct study of the digestive functions of the stomach. Dr. Arno Ruchhardt, professor of physiology at Chicago, was technical adviser to Cornwell.

Duo Pianists Happy Choice for Spring Fete

BY CECIL SMITH.

The two-piano recital of Vera Gillette and Vincent Micari in the Arts club yesterday brought new life to a waning musical season. These Chicago artists were presented by the Musicians Club of Women, which this year decided to turn its face against its former policy of importing visiting talent from the east for its annual spring artist recital.

The club's confidence was not misplaced. Miss Gillette and Mr. Micari play together with perfect unanimity, with genuinly brilliant and comprehensive technique, and with a lustrous tone to which they have evidently listened carefully themselves. Their style is impressive because it is not limited in range to one or two stock pianistic qualities.

Their fortissimo is as round and unforced as their pianissimo is translucent. While their accentuation in rapid rhythmic passages is brisk and vigorous, their feeling for the inflection of a serene lyric line is equally gratifying.

Music of the romantic period, of which most of the program consisted, finds the players especially at home. Schumann's "Andante and Variations" was a beautifully definitive realization of the subtle interplay between expressive nuance and structural severity which marks this composer's style.

Even in two brilliant display pieces by Saint-Saëns, the performers maintained a charming resiliency of phrasing, leaving technical difficulties behind them easily as they concentrated on the musical point of what they were doing.

My only complaint against these outstandingly capable artists lies in their choice of program material. Only three pieces lay outside the particular stretch of musical history termed the romantic period.

QUARTET OF SISTERS

BY EDWARD BARRY.

The hall of the Arts club last evening offered the spectacle of four sisters playing amicably together. Noreen, Edith, Edna, and Grace Whitney, who together compose the Whitney String quartet, played a program consisting of a Beethoven, a Debussy, and a Schubert quartet.

There were frequent evidences in the course of the evening of the unity and mutuality toward which the quartet has been working. Its playing remained precise even during a rubato; dynamic effects were so well calculated that there were few instances in which any single instrument would seem to lose its proper proportion in the whole. Tone ranged from fair to good, with some fine misted effects in the Debussy.

A large and friendly audience attended.

DICK POWELL JOINS LIFEBUOY "TUESDAY NIGHT PARTY" TONIGHT!
Will Appear Every Tuesday Evening Starting March 21st
W.C. FIELDS SPECIAL GUEST STAR TONIGHT!
WITH MARTHA RAYE • PARKYAKARKUS
LUD GLUSKIN and his Life Boys
Tune in WBBM — 7:30 P. M.

ONLY 4 DAYS UNTIL THE LAST NITE
ROLLER DERBY
COLISEUM
15TH and WABASH
Registered U. S. Patent Office
This coupon will admit Your Entire Party at 25c Per Person
VOID AFTER MARCH 24

COLOSIMO'S
2126 South Wabash
7 COURSE DINNER $1.50
with Whole
BABY LOBSTER
We Cater to Banquets and Parties

According to CULBERTSON

[Copyright: 1939: By Ely Culbertson.]

We hear so much of "magnificently played hands" that it is almost a relief to be shown the other side of the picture. Frank Perkins, a prominent bridge analyst and writer, says that the following deal "should get a special prize as the worst played hand of the month."

South, dealer.
Both sides vulnerable.

NORTH
♠ 7 5 4
♥ K J 4
♦ J 9 8 7 2
♣ K 3

WEST
♠ Q 9 3 2
♥ 10 5 2
♦ Q 3
♣ Q J 7 5

EAST
♠ J 10 6
♥ Q 8 7 6
♦ A 6 5 4
♣ 6 4

SOUTH
♠ A K 8
♥ A 9 3
♦ K 10
♣ A 10 9 8 2

The bidding:

South	West	North	East
1 club	Pass	1 diamond	Pass
2 no trump	Pass	3 no trump	Pass
Pass	Pass		

The bidding, at any rate, was sound. South started out by mentioning his five card club suit and this left an easy one-over-one response available to North. On the next round South showed his great honor strength and North, with a scattering of honors and a five card suit, properly went to game.

West led the deuce of spades and declarer correctly allowed East's ten to hold the trick. East returned a spade. Declarer won and led the deuce of clubs to the king, then returned the club three and tried the safety play of the eight spot. This would have been a good "insurance play" if East had held the Q J x x of clubs, but unfortunately for declarer it was West who had that holding. West won with the club jack and continued with a third spade. Declarer's last stopper went and now, when the club ace was played, the suit failed to break. There was nothing to do but to continue with clubs, however, so declarer morosely led a fourth club. West won, cashed his good spade, and led a diamond. East's ace produced the setting trick.

As pointed out by Mr. Perkins, the right line of play was ridiculously easy. On winning the second spade South should have laid down the diamond king from his own hand, not troubling to enter dummy for the "conventional" lead *toward* the king. It would be fatal to squander dummy's entries for such a purpose and, as a matter of fact, the only lay of diamonds declarer could find that would hold his losers to one trick would be the A-Q blank in East's hand.

Note how simple the problem becomes when declarer lays down the diamond king. Let us suppose that East holds up, which is the best defense. The diamond ten is continued and West wins. Now it does not matter what West returns, but let us assume that he continues with spades. Declarer wins, enters dummy with the club king, and returns a diamond. East's ace is forced out and the contract can be claimed with three diamond tricks, two clubs, two spades, and two hearts. As a matter of fact declarer has a play for an extra trick in the heart finesse, but dares not try it, since West's spade lead might have been "phony" and it may be East who has the thirteener in the suit.

I think Mr. Perkins was a little hard on the declarer when he said this was the "worst played hand of the month." It is quite true that the right play is simplicity itself, but it is of a type that unfortunately does not strike the eye of many fair players.

Tomorrow's Hand

East, dealer.
Both sides vulnerable.
East-West part-score 90; North-South part-score 60.

NORTH
♠ A 8 6 4
♥ 8 5 4
♦ A 9 6 4 3
♣ 4

WEST
♠ Q 10 3 2
♥ K Q 9 7 6
♦ None
♣ Q J 9 2

EAST
♠ J 7 5
♥ A
♦ K Q J 10 8 5
♣ K 10 5

SOUTH
♠ K 9
♥ J 10 3 2
♦ 7 2
♣ A 8 7 6 3

LENT Day By Day

LOOP SERVICES.

[At 12 o'clock unless otherwise indicated.]

Chicago Temple, 77 West Washington street, the Rev. Hildine L. Eagle, Washington Boulevard Methodist church, Oak Park.

Harris theater, Bishop Robert Nelson Spencer of Kansas City, Mo.

Erlanger theater, the Rev. Oscar F. Blackwelder of Washington, D. C.

Grand Opera house, Bishop A. C. Good, Mennonite church, Sterling, Ill.

CATHOLIC MASSES.

[At 12:10.]

Holy Name cathedral, 730 North State street.

St. Patrick's church, Adams and Des Plaines streets.

St. Peter's church, 816 South Clark street.

St. Mary's church, 911 South Wabash avenue.

Assumption church, 325 West Illinois street.

EPISCOPAL EUCHARIST.

Cathedral Shelter, Washington boulevard and Peoria street.

House of Happiness to Dedicate Building Today

The House of Happiness, a social settlement at 3052 Gratten avenue, will dedicate a new building at 3:30 o'clock this afternoon. The building contains a gymnasium, a manual training shop, domestic science classrooms, and six additional clubrooms. The Rt. Rev. George Craig Stewart, who is president of the organization, will dedicate the building. Miss Isabel Pifer, head resident, will give a short talk and Miss Margot Atkin, chairman, will give the welcoming address.

AMUSEMENTS.

ORCHESTRA HALL — REPEAT! Due to 3 Overflow Audiences
BURTON HOLMES
In Person, Will Repeat His New, Colorful
TRAVELOGUE
BEAUTIFUL SWEDEN
From Jemtland to Castles of Scania
TOMORROW EVENING AT 8:15
A Delightful Motor Tour in an Ideal Kingdom—See It All — in Color and Motion Pictures
Tickets: $1.10-85c (Gal. 40c, Unreserved)

SEATS SELLING TO APRIL 16
GRAND OPERA HOUSE — TONIGHT, 8:30 — MATS WED. & SAT.
POP. MAT. TOMORROW
Best Seats $2
Dennis KING -:- Vera ZORINA
Vivienne SEGAL -:- Walter SLEZAK
In Rodgers & Hart's Greatest Musical Hit
I Married an Angel
with Audrey Christie, Charles Walters and ORIGINAL CAST AND PRODUCTION

Gt. NORTHERN — NIGHTLY (Exc. Mon.) WABash 8111
OPENS TONIGHT—8:30
SPECTACULAR DRAMA OF THE HURRICANE COUNTRY
BIG BLOW
Evening Prices—25c to $1.10
Federal Theatre—w.p.a. Production

NIGHTS: 984 SEATS $1 & $1.50
POP. MAT. TOMORROW, 500 SEATS $1
KISS THE BOYS GOODBYE
YELL RAISING LAUGH HIT
HARRIS — LAST WEEKS — EVERY NIGHT INCL. SUNDAY

ERLANGER — 127 N. Clk. Sta. 2459 — MATINEE TOMORROW — Last 2 Weeks
Special Performance Sunday at 8:30
George Abbott's Funniest Comedy
What a Life — By CLIFFORD GOLDSMITH
BEST ORCH. SEATS NIGHTLY $1.50
Eves. $1.50-50c. Mats. $1-50c. Plus Tax

SELWYN — LAST 2 WEEKS — TONIGHT, 8:30 — MATS. WED.-SAT.
PHILIP MERIVALE in
Sinclair Lewis' Gay, Romantic Comedy
'ANGELA IS 22'
Pop. Matinee Tomorrow 50c to $1.50

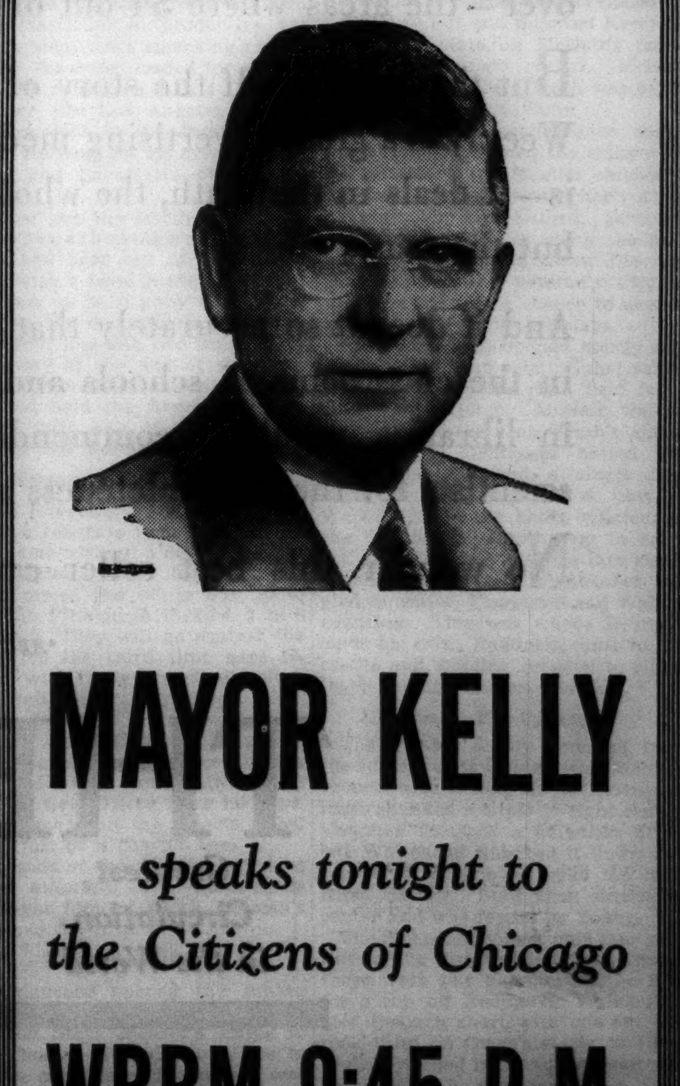

MAYOR KELLY
speaks tonight to the Citizens of Chicago
WBBM 9:45 P.M.

The *Most* Sensational — the *Most* Authentic of *All* magazines

THE AMERICAN WEEKLY has been called sensational. It *is* sensational.

So was the Crucifixion. So were the miracles performed by the Saviour and the great events of the Old Testament. They were *all* sensational. So are today's front-page news stories. So is the best-selling of all books — the Bible.

That's what it takes to drive straight to the heart of human nature. That's what gets a publication *read.*

And The American Weekly is read by more people than any other publication in the world today — a best seller 52 weeks a year.

It commands a greater audience by far than the average for the ten top programs on the air — reaches one family out of three on the average in the richest buying areas — the towns and cities of 2,500 and over — the areas where $4 out of every $5 are spent.

But that's only half the story of why The American Weekly is a great advertising medium. The other half is — it deals in the truth, the whole truth and nothing but the truth.

And it does it so accurately that its articles are used in the classrooms of schools and colleges, preserved in libraries, regularly commended by scholars and scientists for their completeness and accuracy.

No wonder this best seller can sell merchandise for advertisers who use its smashing color pages to reach people — at the lowest cost per thousand on record.*

No wonder, also, that shrewd advertisers are saying — "It looks as though a new magazine leader is stepping out in front in today's race for sales" and its name is The American Weekly.

Cock-A-Doodle-Doo!

March is the third successive month to record increased advertising linage published in The American Weekly over the same month of 1938. In addition, advertising orders secured in February, for publication during 1939, were greater in volume than those secured in February, last year.

***ABC figures, 1938, show a color page in The American Weekly costs $2.77 per thousand.**

THE AMERICAN WEEKLY

Greatest Circulation in the World

"The National Magazine with Local Influence"

Main Office: 959 Eighth Avenue, New York City

Branch Offices: PALMOLIVE BLDG., CHICAGO . . . 5 WINTHROP SQUARE, BOSTON . . . ARCADE BLDG., ST. LOUIS . . . EDISON BLDG., LOS ANGELES
HEARST BLDG., SAN FRANCISCO . . . GENERAL MOTORS BLDG., DETROIT . . . HANNA BLDG., CLEVELAND . . . 101 MARIETTA ST., ATLANTA

The SOCIAL REGISTER of AMERICAN BUSINESS

A partial list of Important Advertisers in The American Weekly during 1936, 1937 and 1938

American Cranberry Exchange
American Sugar Refining Co.
American Tobacco Co., The
Anheuser-Busch, Inc.
Armour & Company
Associated Distributors, Inc.
Babbitt, Inc., B. T.
Bauer & Black
Best Foods, Inc., The
Bigelow-Sanford Carpet Co., Inc.
Borden Co., The
Bourjois Sales Corp.
Brazil Nut Association
Bristol-Myers Co.
Brookline Chemical Co.
Brown & Williamson Tobacco Corp.
California Fruit Growers Exch.
California Packing Corp.
California Prune & Apricot Growers Assn.
California Walnut Growers Assn.
Campana Sales Co.
Canned Pea Marketing Co-op.
Canned Salmon Industry
Canning Peach Advisory Board
Champion Spark Plug Co.
Chesebrough Mfg. Company
Chrysler Corporation
  Chrysler
  Dodge Bros.
  Plymouth
Clorox Chemical Co.
Coca-Cola Company, The
Colgate-Palmolive-Peet Co.
  Palmolive Soap
  Super Suds
Corn Products Refining Co.
Corning Glass Works
Cream of Wheat Corp.
Crosley Radio Corp., The
Dearborn Supply Company
Demuth & Co., Wm.
Dennison Mfg. Company
Drackett Products Co., The
Edison General Electric Appliance Company, Inc.
Electric Vacuum Cleaner Co.
Emerson Radio & Phono. Corp.
Federal Life & Casualty Company
Fitch Co., The F. W.
Florida Citrus Commission
Ford Motor Company
Franco-American Food Co.
Frank & Co., Inc., S. M.
Frigidaire Corporation
General Electric Co.
General Foods Corp.
General Mills, Inc.
General Motors Corp.
  Buick
  Chevrolet
  Fisher Body
  Oldsmobile
  Pontiac
Glover Co., Inc., H. Clay
Goodyear Tire & Rubber Co., Inc.
Great Atlantic & Pacific Tea Co.
Hecker Products Corp.
Heinz Co., H. J.
Holland Furnace Co.
Hubinger Co., The
Hudnut, Richard
Hudson Motor Car Company
Hygeia Nursing Bottle Co., Inc.
Hygienic Products Co., The
Ingersoll-Waterbury Co., Inc., The
International Cellucotton Prod. Co.
Iodent Chemical Co.
Jergens Co., The Andrew
Johnson & Johnson
Kaufman Brothers & Bondy, Inc.
Kellogg Company
Kleinert Rubber Co., I. B.
Kraft-Phenix Cheese Corp.
Lady Esther Company
Lambert Pharmacal Co.
Lamont, Corliss & Co.
Lane Bryant
Larus & Bro. Co.
Leeming & Co., Inc., Thos.
Lever Bros. Co.
Libby, McNeill & Libby
Liggett & Myers Tobacco Co.
Lorillard Co., Inc., P.
Luden's, Incorporated
Maiden Form Brassiere Co., Inc.
Maybelline Co., The
Mentholatum Company
Metropolitan Life Insurance Co.
Nash-Kelvinator Corporation
National Biscuit Co.
  Premium Crackers
  Ritz Crackers
  Shredded Wheat
National Radio Institute
Norge Division, Borg-Warner Corp.
Norwegian Canners Assn.
Norwich Pharmacal Co., The
Ontario Travel & Publicity Bureau
Pan American Coffee Bureau
Paramount Pictures Corp.
Park & Tilford
Parker Pen Co., The
Pennzoil Co., The
Pepsodent Co., The
Perfection Stove Company
Pineapple Producers Cooperative Assn., Ltd.
Potter Drug & Chemical Corp.
Procter & Gamble Co., The
Pure Milk Cheese Co.
Quaker Oats Company, The
Quebec Tourist Bureau
Ralston Purina Co.
Resinol Chemical Co.
Reynolds Tobacco Company, R. J.
Royal Lace Paper Works, Inc.
Royal Typewriter Company, Inc.
Scholl Mfg. Company
Scott Paper Company
Sheaffer Pen Co., W. A.
Silex Co., The
Slide Fasteners, Inc.
Smith Brothers
Smith & Corona Typewriters, Inc.
Squibb & Sons, E. R.
Standard Brands, Inc.
  Chase & Sanborn's Coffee
  Fleischmann's Yeast
  Tender Leaf Tea
Sterling Products, Inc.
  Bayer Aspirin
  Phillips' Milk of Magnesia
Swift & Company
Tampax Incorporated
Tea Bureau, Inc.
Union Oil Co. of California
United Artists Corp.
Van Camp Sea Food Company, Inc.
Vick Chemical Company
Wander Co., The
Warner Bros. Pictures, Inc.
Warren Corp., Northam
Weco Products Company
Westclox
Western Auto Supply Co.
Westinghouse Electric & Mfg. Co.
Wigder Mfg. Company
Wise & Co., William H.
Young, Inc., W. F.

What $18,000 buys in The American Weekly

A full page in color more than twice the size of any other magazine page in the world . . . Over six and a half million families at a cost of less than 1/3 cent per family . . . the attention of the entire family instead of a single buying factor.

Chicago Daily Tribune
THE WORLD'S GREATEST NEWSPAPER

WANT TO SELL YOUR GOLF CLUBS?
For maximum results at low cost, phone a want ad to
SUPERIOR 0100—WANT AD-VISER

CUBS TRIUMPH, 9-4; SOX WHIP PIRATES, 11-4

SIX TEAMS OPEN STANLEY CUP PLAYOFFS TONIGHT

BRUINS BATTLE RANGERS IN 1ST PLACE SERIES

New York Unawed by Boston Power.

New York, March 20.—[Special.]—The Boston Bruins, who proved during the last four and a half months that they were the strongest team in the National Hocky league, will begin their quest for the Stanley cup tomorrow night in Madison Square Garden.

Frank Brimsek.

The Bruins, with thirty-six victories in forty-eight games and seventy-four points, the second highest total in league history, are favorites to beat the second place New York Rangers in a four out of seven game series.

Winner Goes to Final.

The winner will go into the Stanley cup final against the survivor of eliminations involving the Toronto Maple Leafs, New York Americans, Detroit Red Wings, and Montreal Canadiens, who finished third, four, fifth, and sixth, respectively.

Anything can happen in a short series. This was proved in 1930 when Boston piled up the biggest point total on record, but failed to reach the cup finals.

In eight meetings with the Rangers this season Boston won five games and outscored New York, 23 to 15.

Rangers Concede Nothing.

The pre-series excitement has begun to show in a curious way. The Rangers respect Boston, but they don't want to concede a thing. Art Coulter, New York captain, and Coach Frank Boucher, both have claimed the Vezina trophy for Goalie Dave Kerr over Boston's Frankie Brimsek, and have the strong oral support of the entire team.

Annually the Vezina award goes to the goal tender with the best goals against record for the season. Boston gave up the lowest number of opponents' scores, with the Rangers having the next best mark. But whereas Kerr played every game for the Rangers, Brimsek was not called in as a Bruin regular until the season was well under way.

The Toronto-Americans and Detroit-Canadiens series will be played on a two-out-of-three basis starting tomorrow. The former will open in Toronto and the latter in Montreal. The winners will meet in another two of three series, the survivor going into the final against the Boston-Ranger winner.

Moore Plays for Americans.

The Americans will be handicapped with Goalie Alfie Moore substituting for Earl Robertson, who was injured in the Americans' final game of the regular season. Jack Thomson from Philadelphia of the International-American league, has been brought in to bolster the Americans' defense.

Charley Conacher was left in Detroit today when the Red Wings departed for Montreal. Conacher, who suffered a gash on the ankle as Detroit beat the Blackhawks Sunday night in Detroit, was replaced by Modere Bruneteau, right wingman, who tomorrow night will play his first game since Christmas eve when he was injured in a battle with the Maple Leafs in Toronto.

Conacher is expected to be able to take the ice against the Canadiens when the clubs return to Detroit Thursday.

The Canadiens' chances of beating Detroit hinge on Toe Blake, star left winger and high scorer of the league.

Blake Scores 47 Points.

Blake scored 47 points, according to official statistics released today. He made 24 goals and 23 assists to beat out Dave Schriner of the Americans by three points.

Bill Cowley of Boston displayed his class as a play maker to get 34 assists which, with eight goals, placed him in third position. Roy Conacher of Boston, led in goals scored with 26.

Jack Gradt, DePauw Athlete, Recovering

Jack Gradt, 18 year old DePauw university sophomore, is recovering from an infection which followed a basketball injury and probably will be released from Holy Cross hospital this week, Dr. John Ruzic said yesterday. Doctors feared he was suffering from streptococcus viridans, a highly fatal infection, when he was rushed to Chicago from Greencastle, Ind., two weeks ago, and an appeal was broadcast for blood donors. Tests, however, indicated the viridans germ was not present.

THE GUMPS—CAN'T LOSE NOW, BIM!

Reg. U. S. Pat. Off.. Copyright, 1939, by Chicago Tribune-N. Y. News Syndicate, Inc.

It Is No Dog's Life for the Pet of Mrs. Breadon

Memphis, Tenn., March 20.—(AP)—Because a commercial air line refused her dog passage, Mrs. Sam Breadon, wife of the president of the St. Louis Cardinals, chartered an airplane to fly the animal from Memphis to St. Louis, it was disclosed today.

Mrs. Breadon ran into difficulty here Friday, attendants at the Chicago and Southern Airline office said, when she attempted to board one of the line's northbound planes with her dog, Sally.

When it was explained that regulations prohibited carrying dogs, Mrs. Breadon hired a private plane to fly her and Sally to St. Louis. She was en route from the Cardinals' training camp in Florida.

Loyola Quintet Wins, 51 to 46; Bradley Beaten

New York, March 20.—[Special.]—Unbeaten Loyola university of Chicago will oppose unbeaten Long Island university in the finals of the invitation basketball tournament in Madison Square Garden tomorrow night.

Tonight, before a crowd of 18,206, Loyola made it 21 victories in a row by whipping St. John's, 51 to 46, in overtime, and Long Island's Blackbirds made Bradley Tech. their twenty-third straight victim, 36 to 32.

Loyola and St. John's waged a furious battle, with the score tied five times in the first half before the Chicagoans pulled away to a 28 to 21 advantage at the intermission.

St. John's Rallies.

St. John's, trailing by ten points shortly after the start of the second period, started a long uphill fight that was climaxed as Dutch Garfinkel's goal tied the score at 43-all two minutes and 45 seconds before the game's end.

Loyola went back in front a minute later on Wibs Kautz's shot, but Howie Vocke came right back with a basket for the Brooklyn five and the 45 to 45 tie stood as the gun went off, forcing the teams into overtime. Loyola dominated the extra period, outscoring St. John's, 6 to 1, as the latter committed a number of costly fouls.

Kautz, Novak Star.

Kautz and Mike Novak of Loyola were the outstanding players on the floor, scoring 36 of their team's points and starring on defense. Kautz had 16 points and Novak 20.

Bradley outscored Long Island, 21 to 13, in the second period, but was unable to overcome the 23 to 11 advantage the Blackbirds had built up in the first half. Lineup:

LOYOLA [51].	B	F	P	ST. JOHN'S [46].	B	F	P
O'Brien.f	1	2	1	Dolgoff.f	3	2	0
Hogan.f	3	1	2	Lloyd.f	5	7	4
Graham.f	0	0	0	Haggerty.f	0	0	1
Novak.c	8	4	4	Gorman.f	0	0	0
Kautz.g	7	2	4	Ferrara.f	0	0	1
Wenskus.g	1	2	3	Palmer.c	0	1	4
Driscoll.g	0	0	0	McKeever.c	0	0	2
				Garfinkel.g	5	0	3
				Vocke.g	4	1	1
				Destefano.g	0	1	1

Free throws missed—Lloyd [2], Palmer, Vocke, O'Brien [2], Hogan [2], Novak [4], Kautz, Wenskus [2].
Officials—Kennedy and Kearney.

LONG ISLAND [36].	B	F	P	BRADLEY [32].	B	F	P
Torgoff.f	2	0	1	Schunk.f	4	0	1
Kaplowitz.f	2	0	2	Orsborn.f	4	1	2
Schechtman.f	0	1	4	Hutchins.c	1	0	2
Schwartz.f	0	0	0	Panish.g	3	1	1
Scharf.f	0	0	0	Olson.g	1	1	3
Lobello.c	3	1	1	Bortel.g	1	1	2
King.c	1	1	1				
Bromberg.g	4	4	0				
Newman.g	1	0	2				
Shelly.g	1	0	0				
Zeitlin.g	0	1	0				

Free throws missed—Schwartz, Lobello, Bromberg, Schunk, Orsborn, Panish, Olson [3], Bortel.
Officials—Pete Sinnott and Frank Brennan.

WHITE SOX SEND PAIR OF ROOKIES TO LONGVIEW

[Chicago Tribune Press Service.]

Pasadena, Cal., March 20.—Pitcher George Gick, who has a sore arm, and Tom Fleming, rookie right handers, will be turned over to Longview of the East Texas league and the latter club will send the Sox a right and a left handed pitcher for batting practice work, Manager Jimmy Dykes announced tonight. The stay of Gick and Fleming in Longview will be temporary.

CHESTER ELLIS COMES FROM A FIGHTING TRIBE

Brings Iroquois Tradition to Golden Gloves.

BY HOWARD BARRY.

It's a long way from the Indian reservation at Red House, N. Y., to the boxing ring in the Chicago Stadium—but Chester Ellis made it. This young Iroquois, whose ancestors were as brave and powerful as any tribe on the American continent, emerged from the Golden Gloves tournament with a championship and will return to the Stadium a week from tomorrow night to fight on Chicago's Golden Gloves team in the annual intercity matches with New York.

Chester Ellis.

Chester has come to Chicago by way of Kansas, having left the New York reservation six years ago to attend Haskell institute. He hasn't been back east since. Now he is settled in Kansas City with a Pawnee Indian bride, a job and a knowledge of electrical work.

He Faces Speary.

This is the second year Chester qualified for the Golden Gloves tournament as a member of the Kansas City team. He went to the third round last season and then lost a decision. This time he went all the way to the bantamweight championship, defeating Earl Reid of Benton Harbor in the finals.

Chester has a tough job cut out for him in next week's matches for he will have to face William Speary of Philadelphia, twice winner of the intercity flyweight championship and now holder of the National A. A. U. title.

"I saw him fight in Boston last year," Chester said. "He's good, but I'll beat thim—I'll have to beat him."

Stopped Only Once.

He has had considerable experience, being a veteran of 103 bouts, of which he lost only 17, one of them by a technical knockout. That was the only time he failed to go the limit. Even in that case he was ready to go on fighting.

Chester's boxing career began at Haskell. For three years he was captain of the school's team. He's an aggressive, fast moving fighter who can stand up and take a hard punch as well as land one.

Chester belongs to the Seneca branch of the Iriquois. He was born on the reservation at Red House, which is located in the mountains near the Pennsylvania state line. After a year of high school in the east government officials offered him several choices, one of which was the continuation of his education at Haskell, at Lawrence, Kas. Taking this opportunity, he went west to complete three more years of high school and two years of electrical studies.

He's Handy with Beads.

Then he got a job in Kansas City, Mo., and he has it yet, though it isn't in the line he's ambitious to follow. The work is in a sheet metal factory. Sooner or later Chester hopes to get into electricity. He is 23 years old.

On Feb. 1 he married a Pawnee Indian girl from North Dakota, whom he had met while they were students at Haskell.

In Chester's wardrobe is a handsome Indian belt of multicolored beads with a Golden Gloves design and lettering cleverly worked in. He made it himself after he had won the Kansas City championship. Bead work is his favorite hobby.

With his teammates Chester worked out yesterday in the Illinois Athletic club gymnasium, going two rounds of sparring and six of floor work. Head Coach Johnny Behr said that the task would be stepped up with three rounds of sparring today and four tomorrow.

In the Wake of the News

INDIANA never has won two basketball games from Purdue, its favorite enemy, in a single season. . . . Members of the Brooklyn baseball club are forbidden to indulge in alcoholic drinks, including beer, under penalty of a $100 fine. . . . Billy Burke, the golf professional and former national champion, was born William Burkausaus. . . . Babe Ruth contends infielders played so far back for him that he could have batted .600 by bunting. He says he never tried it because he felt the Yankees were paying him those tremendous wages for hitting home runs. . . . Gabby Hartnett's nomination for the fastest pitcher ever to appear in the National league is Dazzy Vance. . . . Ernie Lombardi of the Reds, who led the National league in batting last year, has not made a sacrifice bunt in five seasons. . . . Fred Perry and Donald Budge, who appeared in the Stadium Sunday night, are agreed that Bill Tilden still could win the Wimbledon tournament if he were eligible to compete. . . . Mel Ott has a lifetime total of 342 home runs. . . . In 1886 an Englishman, W. C. George, ran the mile in 4:12¾ and the record stood for twenty-nine years. . . . Lon Warneke is the only pitcher who has won a world series game for the Cubs in the last three series in which the north siders have participated. . . . Warneke beat the Tigers twice in the 1935 classic. . . . Johnny Woodruff, Pittsburgh's 800 meter Olympic champion, plans to take graduate work at Columbia university next year. . . . Marquette university's new pole vault star, Earl Stolberg of Iron Mountain, Mich., speaks English, Finnish and Swedish. . . .

Bill Nagel, recruit infielder with the Athletics, sent the following wire to Postmaster James A. Farley: "If Christy Mathewson, Babe Ruth and those fellows aren't acceptable as subjects for the proposed new centennial baseball stamp, how about Bill Nagel?" . . . Villanova's football players condition their legs by dashing up and down the stands in the school's stadium. . . . Bob Taylor, formerly a golf professional in Chicago, has been with the Minikahda club in Minneapolis for forty years. . . . Tony Galento and his manager, Joe Jacobs, will headline the vaudeville bill at Lowe's State theater in New York City for a week beginning March 30. . . . Tony will dance, he says, sing songs and tell some jokes. . . . There is no truth to the report that Tony will be billed as "half-fighter, half-wit." . . . Mr. and Mrs. Charley Root, for the first time, are staying at the Biltmore hotel during the Cubs' Los Angeles stand. . . . They have rented their Los Angeles home and have established official winter residence at their ranch near Paicoma, Cal.

Encyclopedia Americana.

Battery—That for which we have to pay to have charged.

Cauliflower—Cabbage in society.

—Ted S.

* *

Signs of the Times.

Over my boss' desk: If You Have Nothing to Do, Don't Do It Here.

—Mike of the Bus Company.

* *

It's an Ill Wind.

If it were not
For this short verse,
There'd be a joke here
Ten times worse.

—Tommy T.

* *

H'Ya, Gals.

If Phinney Shing and the rest of those militant maids can spare a few minutes from their more or less constructive criticism of men's apparel, maybe, they'll answer a few queries about those open-work affairs they call shoes. First they took off the toes, then a slice out of the sides. Now the backs are gone. Are they all suffering from bunions?

—Snozzie Ozzie.

* *

The War Between the States.

Where, except in good old Illinoy, can a hungry man find a SANDWICH and GOOD WINE? —Enaud.

Before we close the matter of the states with the towns bearing famous names, may I nominate Wisconsin with: Albany, Brooklyn, Buffalo, Cleveland, Nashville, Ithaca, Rome, Berlin, Stockholm, Athens, Brussels, Hamburg, and Genoa? Then, of course, we have Endeavor, Branch, Cable, Cataract, Embarrass, Fence, Friendship, Hope, Hustler, Institute, Lily, Luck, Loyal, Maple, Spirit, Union, and Valley. Phooey to Iowa, Illinois, Missouri, and Kansas.

—Dick of Sheboygan.

Earlier than the Early Bird.

Speaking of public enemies, I know a guy who gets up at 4 a. m., leans out the windows and whistles to wake up the birds.

—Bob, the Witt.

* *

Is That All?

Just one little kiss
That tingles my toes
Is all I demand
From other girls' beaus.

—Tulita.

* *

Our Men Have to Fight.

The following ad appeared in the National Underwriter: Special agent wanted by aggressive Chicago branch office of casualty and surety company. No Ferdinands or Tuesday to Thursday men need apply. Address J-67.

—A. C. R.

* *

What's in a Name?

W. F. Waterpool is superintendent of schools at Rice Lake, Wis.

—Edith R.

Rollin Ball is basketball coach at the Hyde Park Y. M. C. A.

—Dean of B. I.

* *

The Wake Upon Its Depends Friends

* *

Bring Your Own Well-Puller.

This is from the Hancock County Journal published in Carthage, Ill.: For sale—A barn. Also a shallow well with iron pump and pipe. Mrs. Ed Booth. Phone 208. —Lefty.

* *

Worst Joke Anybody Ever Heard.

Customer—Do you carry radio tubes?

Clerk—Of course.

Customer—Well, be careful and don't drop any.

—Harry MacGillicuddy.

[Continued on page 20, column 8.]

ONLY 9 MORE DAYS—

till New York's champions attempt to break Chicago's Intercity Golden Gloves supremacy in the Stadium. Have you purchased your tickets?

PRICES ARE:
$3.30, $2.20, $1.65, $1.10, and 55 cents

Tickets are available in the Tribune Public Service Offices, 1 South Dearborn street and in the lobby of Tribune Tower. The Dearborn street office is open until 9 o'clock each night.

Pretty busy, eh? Well, order by mail. Address applications and make money orders payable to The Chicago Tribune Charities, Inc., Tribune Tower, Chicago.

REMEMBER THE DATE—WEDNESDAY, MARCH 29

BOWSER NAMED HEAD FOOTBALL COACH AT PITT

Former Aid Takes Over Sutherland's Job.

Pittsburgh, Pa., March 20.—(AP)—The University of Pittsburgh's trustees tonight named Charles W. Bowser, an honor student and gridiron star at Pitt from 1920 to 1923, to succeed Dr. John Bain [Jock] Sutherland as football coach.

Charles Bowser.

Bowser was given a three year contract at a reported salary of $7,500 a year and the right to name his assistants. Sutherland's salary was understood to be $13,000 a year.

The board also acceded to a request of Chancellor John G. Bowman to appoint a committee to study the "entire situation" at the university in "all its phases" and report to the board as soon as possible.

Sutherland in resigning criticized the school's administration, as did Don F. Saunders, executive secretary of the General Alumni association, who announced his resignation tonight.

Coached at Bowdoin.

Named to the investigating committee were A. E. Braun, banker, A. W. Robertson of the Westinghouse Manufacturing and Electric company, E. T. Weir, steel master, Norman MacLeod, Leon Falk Jr., E. R. Weidlein, and C. W. Reitinger.

Bowser is a former coach at Bowdoin and Grove City colleges. He played quarter back and center on the great Warner teams of 1920 to 1923 at Pitt and started his coaching career in 1923 as an assistant at Grove City, becoming head coach there the following year.

Three years later he returned to Pitt as an assistant and stayed until 1930 when he became head coach at Bowdoin. He remained there until 1935 and then returned to Pitt for the second time.

Big Job Ahead.

When Bill Kern, assistant at Pitt, moved over to Carnegie Tech as head coach Bowser stepped into Kern's job as first assistant to Sutherland. He left again at the end of the 1937 season to devote his time to an insurance business.

The new coach faces the task of starting the delayed spring practice, shaping an entire new team and forming a new staf of assistants.

Only two members of Sutherland's 1938 team, Half Back Dick Cassiano and Tackle Ted Konetsky, remain.

BUCK IS NAMED TRACK COACH AT CARROLL COLLEGE

Waukesha, Wis., March 20.—[Special.]—Arthur Buck of Villa Park, Ill., today was named head track coach at Carroll college. Buck, a nine letter man at Carroll, had been assistant football and freshman basketball coach at Carroll since last fall. He graduated last June.

Buck played half back on three undefeated Carroll football teams and was second high individual scorer in the nation in 1936 with 102 points. He still holds the 440 and 880 yard state track records.

Vaughan, Wabash Coach, Enters Rochester Hospital

Crawfordsville, Ind., March 20.—[Special.]—Robert E. Vaughan, athletic director and football coach at Wabash college for nineteen years, has entered Mayo Brothers hospital in Rochester, Minn., for a physical checkup following two recent operations, one for the removal of a kidney and the other for stomach ulcers.

Dynamite

CHICAGO.

	AB	R	H	RBI	P	A	E
Walker, lf	4	2	2	0	0	0	1
Owen, 3b	4	1	2	1	0	1	0
Ferries, 3b	1	0	0	0	0	1	0
Steinbacher, rf	5	1	3	3	3	0	0
Appling, ss	3	1	1	2	0	1	0
Gedzius, ss	1	0	0	0	1	2	0
Kreevich, cf	3	1	0	1	3	0	0
Rosenthal, cf	1	0	0	0	2	1	0
Kuhel, 1b	4	2	2	1	9	1	0
Rigney, p	1	0	0	0	0	0	0
McNair, 2b	3	2	1	2	1	1	0
Bejma, 2b	1	0	1	0	3	0	0
Tresh, c	3	1	1	1	1	0	0
Rensa, c	2	0	0	0	3	0	0
Lyons, p	1	0	1	0	1	1	1
*Thompson	1	0	1	0	0	0	0
Whitehead, p	1	0	0	0	0	2	0
Connors, 1b	1	0	0	0	0	0	0
	40	11	15	11	27	11	2

PITTSBURGH.

	Ab	R	H	RBI	P	A	E
L. Waner, cf	3	0	0	0	2	0	0
Elliott, cf	0	0	0	0	1	0	0
Manush, rf	3	0	0	0	1	0	0
Bell, rf	2	0	1	0	2	0	0
Rizzo, lf	3	1	1	0	1	0	0
Van Robays, lf	2	0	0	0	0	0	0
Vaughan, ss	4	0	0	1	6	0	1
Suhr, 1b	4	1	2	0	7	1	0
Young, 2b	4	0	0	0	5	5	1
Handley, 3b	4	1	1	0	0	0	0
Mueller, c	2	1	2	0	0	0	0
Berres, c	2	0	1	1	2	0	0
Bowman, p	1	0	1	1	0	0	0
Radunich, p	1	0	0	0	0	0	0
Heintzelman, p	1	0	0	0	0	0	0
	†37	4	9	3	27	6	2

*Thompson batted for Lyons in fourth.
†Jensen batted for Heintzelman in ninth.

Chicago	030 710 000—11
Pittsburgh	002 001 001— 4

Two base hits—Walker, Mueller [2], Appling. Three base hits—McNair, Rizzo, Suhr. Home run—Kuhel. Double play—Young [unassisted]. Left on bases—Pittsburgh, 4; Chicago, 4. Struck out—Heintzelman, 1; Rigney, 1. Bases on balls—Bowman, 2; Radunich, 1. Hits—Bowman, 9 in 3 innings [none out in 4th]; Radunich, 4 in 3; Heintzelman, 2 in 3; Lyons, 3 in 3; Whitehead, 3 in 3; Rigney, 3 in 3. Wild pitch—Lyons. Winning pitcher—Lyons. Losing pitcher—Bowman. Time—2:00. Umpires—Reardon and Rommell.

2 Cub Homers Whip Angels; 4th Straight

BY EDWARD BURNS.

[Chicago Tribune Press Service.]

Los Angeles, Cal., March 20.—Bill Herman and Phil Cavarretta indulged in the maximum in productive bat swinging today, each smacking a home run with the bases loaded for all but one of the runs in a 9 to 4 Cub victory over the Los Angeles Angels, 1938 champions in the Pacific Coast league. Herman got his drive off Fay Thomas and Cavarretta nicked Lee Stine.

Bill Lee was the starting and winning pitcher, a cheering item inasmuch as Bill had been out of service for a week with a pain in the neck. Bill was a base on balls away from being perfect in the first four innings, but yielded four hits and two runs before going away at the end of the fifth. Al Epperly pitched the last four innings and held the Angels to three scattered hits, one of which was a homer by Hal Sueme, once a Cub.

Tomorrow the Pirates.

In the foregoing manner the Cubs' exhibition schedule went through the fourth game without a defeat, the National league champs having previously trimmed the White Sox, 10 to 2, and the Pittsburgh Pirates, 9 to 6 and 7 to 5. They will go against the Pirates for the third time here tomorrow, with Larry French and Newell Kimball doing the pitching.

In the first four innings of today's encounter the Cubs' hitting off Thomas consisted of a first inning single by Herman and a third inning double by Lee. There were no runs. In the same span the Angels failed to get a hit or a run off Lee.

Both ends of the fifth inning were entirely different. The Cubs made six straight hits, of which Herman's homer was the fifth.

That Big Fifth.

Gus Mancuso opened the inning with a single to left and stopped at second on Steve Mesner's single to right. Thomas pitched out to Lee to thwart a sacrifice and Mancuso was trapped off second, R. Collins to Cihocki. Lee then singled to left, Mesner stopping at second and the bases were loaded after Stan Hack singled to right. Herman then rammed his homer against the light tower on the left field wall, scoring Mesner, Lee, and Hack. Augie Galan made it six

[Continued on page 21, column 3]

KUHEL'S HOMER SETS OFF 7 RUN ATTACK IN 4TH

3 Chicago Pitchers Are Effective.

BY IRVING VAUGHAN.

[Chicago Tribune Press Service.]

San Bernardino, Cal., March 20.—Pittsburgh's Pirates long since have consoled themselves for what happened to their pennant hopes last September but today they looked as if they had broken out with a fresh ailment. They endeavored to apply their skill on the White Sox but the latter proved such an unruly gang that the National leaguers couldn't come even close to satisfying themselves or 1,000 spectators. The Chicagoans spanked them with reckless abandon, 11 to 4.

Joe Kuhel.

What distressed the Pirates was the ease with which the American leaguers walloped their pitchers, whereas they could do practically nothing of importance with the trio employed on the mound by Manager James Dykes. The Sox tore loose with fifteen hits, the most pleasing feature of which was that they bunched six of them in the fourth for seven runs and shelled to cover Joe Bowman, ex-Giant and Philly, who is trying to do a comeback after months of battling a shoulder complaint. They had hammered Bowman for five hits in the previous inning.

Sox Pitchers Are Good.

The Pirates saw so much deceptive pitching that in four of the nine innings they didn't get a man to first base. Two of these blanks were supplied by Ted Lyons at the start, although he did slip a bit in the third, two runs resulting. John Whitehead had one perfect inning out of three, but in the others yielded a total of three hits and one run. John Rigney also had a perfect session and also was slapped for three hits, two of which were good for a run in the ninth.

Eric McNair, who is destined to play second base until Jack Hayes recovers from his knee ailment, was among the few Sox breaking into the extra base class. He followed up yesterday's thumping with a triple which was the big item in the three second inning runs. He also contributed a pass to the seven run melee in the fourth. In this same inning Joe Kuhel cleared the 360 foot right field fence with a homer, thus touching off the assault in which Mike Tresh, Lyons, Owen, and Steinbacher assisted with singles and Appling with a double.

Hitters Keep Hitting.

Vaughan precipitated the three run explosion in the second by fumbling Kreevich's grounder. Kuhel ripped off a single to left and followed Kreevich across the plate on McNair's triple into the left field corner. McNair sneaked home while Tresh was being retired on a roller to Suhr.

Lyons' hitless performance ended when Handley opened the third with a single to right. Mueller clubbed a two bagger over Steinbacher's head, Handley stopping at third. Bowman slapped a slow roller along the first base line and Lyons threw the ball past Kuhel. The veteran's fielding slip gave Mueller a chance to accompany Handley across the plate.

The Sox fourth opened noisily and continued in that vein. Kuhel sailed his homer over the right field fence on the first pitch. McNair walked and went to third on Tresh's single to center. Thompson batted for Lyons and thumped a single into right, McNair scoring. A pass to Walker loaded the bases, whereupon the Sox began cleaning up in earnest. Owen slashed a single into right, Tresh going home. Steinbacher singled to center, Thompson and Walker counting. This was where Bowman made his exit. Radunich came to the rescue and Appling doubled to right, Owen and Steinbacher scoring.

Pirates Finally Score.

The Pirates finally emerged from the runless class in the fifth. Manush opened with a long fly to Rosenthal. Rizzo spanked a triple to right center. Vaughan smashed a bulletlike drive, but Whitehead knocked it down and recovered in time to make the play, Rizzo scoring. Suhr then singled to center and was forced by Young.

The Sox could collect only four safeties in the last five innings. Two of these were put together in the fifth for a run off Radunich. Walker singled through short with one out and took third on Owen's single to right. Walker dashed home while Owen was being forced by Steinbacher.

Suhr led off in the ninth with a triple off Whitehead and scored the last Pirate run when Berres singled.

Tomorrow the Sox will play in Gilmore stadium, temporary home of the Hollywood Stars. Bill Dietrich, Art Herring, and Jess Dobernic will be used against Red Killefer's Pacific Coast leaguers.

GOLFDOM'S ELITE TEE OFF TODAY IN PINEHURST GOLF

Field of 130 to Compete in North and South.

BY CHARLES BARTLETT.

[Chicago Tribune Press Service.]

Pinehurst, N. C., March 20.—The young men who travel professional golf's winter circuit have competed in eleven battles for cash since Jan. 1. Tomorrow a field of 130 of them, including all of the ablest performers, will tee off in the 37th north and south tournament at the Pinehurst Country club.

Thus the north and south becomes the twelfth of a schedule of thirty-eight events arranged by Fred Corcoran, tournament manager of the Professional Golfers association. Time was when the show opening tomorrow was the first, last, and only competitive argument of the winter season. In those days the distance was only 36 holes and the total purse $175. The 1939 tourney will be for an aggregate wad of $4,000, fought out over 72 holes, 18 tomorrow, 18 Wednesday, and 36 Thursday.

It's Become a Classic.

The traditions attached to Pinehurst and the north and south always have made it the favorite of professionals, and the current party is no exception. There are pros who are unable to make the entire swing around the winter wheel who always make it a point to be on the starting tee of the north and south.

Tomorrow's field will include pro golf's two leading men—Paul Runyan of White Plains, N. Y., national P. G. A. champion, and Ralph Guldahl of Madison, N. J., winner of the national open these last two years, as well as the last three western championships. With them will be such potent contestants as Gene Sarazen, Walter Hagen, Denny Shute, Henry Picard, and Vic Ghezzi, the last named being defending champion off of his record breaking 279 in last year's tournament.

Two More to Watch.

These be mighty fine names, but a pair of Chicagoans are attracting considerable interest in the advance guessing. They are Ernest [Dutch] Harrison of the Oak Park Country club, and Dick Metz, National open runnerup from the Mill road farm course. Harrison, foreseen as a comer a couple of years ago, truly has come into his own this season. In fact, he is leading all money winners of the touring troupe with a total of $4,156.83, gained chiefly from victories in the Texas and Bing Crosby opens, as well as a tie in the Oakland tourney.

Metz ranks second in cash collections with $3,936, about $300 more than Picard's take. Sam Snead of White Sulphur Springs, W. Va., who ran off with approximately $20,000 last season, ranks fourth with $3,190, but has missed several of this year's events through illness. Sam proved that he's feeling better by joining Guldahl in winning the Miami four-ball title.

Two others who rank high in the forecasts are Harold [Jug] McSpaden of Winchester, Mass., and Craig Wood, the blond giant from Winged Foot, N. Y.

FRANKLIN DROPS SAVOLDI 3 TIMES; WINS IN SECOND

Lem Franklin, a former Golden Glover, needed only two rounds to knock out Lee Savoldi, St. Paul heavyweight, in the second round of their scheduled ten round fight in Marigold Gardens last night. Prior to the knockout, Franklin had Savoldi on the canvas twice, once in the first round and again in the second, the result of right hand smashes to the head and body.

Savoldi, recent victor over Tom Kennealy, was a target for Franklin's smashing rights to the head, and took a nine count in the first round. The victory permitted big Lem to qualify for a bout with Edward Patrick Comiskey of Paterson, N. J., in Chicago Stadium March 31.

In the second round, a right to the stomach dropped Savoldi for another 9 count. When he arose Franklin rushed him and landed a left hook to the jaw that sent the Minnesotan down for the full count.

Tommy Pallatin, South Bend welterweight, won a close verdict over Tony Motisi, C. Y. O. puncher, in the six round semi windup. The lead in this fight, witnessed by 1,490 fans who paid $1,822, changed hands several times.

George Nyberg, Port Arthur, Ont., welterweight, stopped Gene O'Leary of Beloit, Wis., in the last round of a four rounder. Fernie Baca, Los Angeles 141 pounder, spoiled the comeback of Leo Raneri, Chicago, by defeating him in four rounds. Art Lind, Alborn, Minn., middleweight, stopped Johnny Rock, Chicago, in the third round of the opener.

Larrabee 'Y' Basketball Tourney Opens March 29

The Larrabee Y. M. C. A. will conduct its ninth annual open basketball tournament starting March 29. The tourney will be directed by Edward J. Ryan, physical director. Entries will close next Saturday at midnight.

"Hold on there!"
"I want that genuine FOX HEAD BEER — the one that's brewed with Waukesha Water".
Fox Head
LAGER BEER
FOX HEAD-WAUKESHA CORP.
Waukesha, Wisconsin
In CHICAGO, call MONroe 7400
In MILWAUKEE, call MArquette 6600
©Fox Head-Waukesha Corp. Waukesha, Wis. 1939

TROPICAL PARK FORM CHART

[BY THE ASSOCIATED PRESS.]

MARCH 20, 1939.

FIRST RACE—Purse $800. Claiming. Four year olds and up. Six furlongs. Start good. Won driving; place easily. Went to post at 2:02. At post 2½ minutes. Winner, br. g., 4, by Lucky Tom-Rosary, by MacDonald II. Owner, T. H. Cross. Trainer, J. Bainton. Net value to winner, $600; second, $125; third, $50; fourth, $25. Time, 1:12 1-5. Weather clear; track fast.

Horse—	Wt	PP	St	¼	½	Str	Fin	Jocky	Eq odds
CHARMED ONE	109	5	2	5^{hd}	$4^{1\frac{1}{2}}$	2^{8}	1½	E.LeBlanc	10.95-1
BAREBACK	111	8	1	1^{hd}	1^{3}	1½	2^{3}	J.Ashcroft	8.75-1
VELVET MASK	114	7	6	3½	3½	4^{1}	3^{hd}	L.Ensor	5.95-1
WHA HAE	116	6	5	2^{hd}	$2^{1\frac{1}{2}}$	3½	4^{3}	E.Arcaro	2.65-1
LITTLE MIKE	114	3	4	7^{5}	6^{1}	5^{2}	5^{hd}	D.Meade	6.00-1
LADY ORCHID	102	4	8	8	8	8	6^{3}	C.Charlton	4.10-1
TAKUS	109	2	7	6^{hd}	7^{1}	7^{2}	7^{2}	M.Quintero	13.65-1
KNOWING	104	1	3	4^{1}	5^{3}	6^{1}	8	E.Robart	8.40-1

Two dollar mutuels paid: Charmed One, $23.90 straight, $10.40 place, $6.60 show; Bareback, $10.00 place, $5.90 show; Velvet Mask, $4.70 show.

SECOND RACE—Purse $800. Claiming. Four year olds and up. Six furlongs. Start good. Won driving; place same. Went to post at 2:32. At post 1 minute. Winner, dk. b. g., 4, by Scamp-Child's Play, by Fair Play. Owner, W. Wick. Trainer, R. McKeever. Net value to winner, $600; second, $125; third, $50; fourth, $25. Time, 1:12 4-5.

Horse—	Wt	PP	St	¼	½	Str	Fin	Jocky	Eq odds
FREE CHILD	114	3	11	11	4½	1^{hd}	1^{hd}	A.DeLara	9.70-1
CROWNING GLORY	111	4	5	$5^{1\frac{1}{2}}$	$5^{1\frac{1}{2}}$	4½	2½	J.Ashcroft	9.45-1
CAUTIVO	114	7	2	1½	1^{2}	2^{hd}	3^{hd}	L.Ensor	9.50-1
SPANDAU	114	1	4	$3^{1\frac{1}{2}}$	2½	3^{hd}	4½	I.Hanford	26.75-1
CHIMNEY TOP	116	9	6	6^{hd}	7½	5^{2}	5^{6}	E.Arcaro	9.20-1
ELI YALE	111	8	3	4^{1}	6½	6½	6^{2}	E.Robart	19.65-1
GLENBROOM	116	5	10	10½	10½	8½	7^{3}	D.Meade	1.55-1
SPRING MOON	112	10	1	2½	$3^{1\frac{1}{2}}$	7½	8^{1}	C.W.Smith	10.65-1
COURTNEY'S PET	116	11	8	7^{4}	9½	9^{5}	9^{8}	C.Eye	11.65-1
WORKING GIRL	111	6	7	8½	8½	10½	10^{1}	R.Merritt	19.05-1
GRAND MARIE	104	2	9	9½	11	11	11	E.LeBlanc	25.65-1

Two dollar mutuels paid: Free Child, $21.40 straight, $11.60 place, $6.20 show; Crowning Glory, $9.10 place, $5.40 show; Cautivo, $6.30 show.

THIRD RACE—Purse $800. Claiming. Two year olds. Four furlongs. Start good. Won driving; place same. Went to post at 3:02. At post 7 minutes. Winner, br. f., 2, by Royal Minstrel-Bryonia, by St. Germans. Owner, Greentree Stable. Trainer, J. M. Gaver. Net value to winner, $600; second, $125; third, $50; fourth, $25. Time, :48 3-5.

Horse—	Wt	PP	St	¼		Str	Fin	Jocky	Eq odds
MIMOSA	108	8	5	4^{3}	..	4^{1}	1^{ns}	P.Roberts	28.15-1
FORTUNATE BOOP	110	6	3	1½	..	1^{hd}	2^{ns}	M.Merrill	4.70-1
PROUD LASS	105	2	6	$3^{1\frac{1}{2}}$	..	3½	3½	A.Snider	19.35-1
WHITE HOPE	113	1	1	5^{1}	..	5½	4^{8}	S.Young	12.30-1
BRILLIANT GOLD	109	7	2	$2^{1\frac{1}{2}}$	..	2^{hd}	5^{4}	J.Ashcroft	2.20-1
AMERICAN MONEY	113	4	9	9^{1}	..	6½	6^{1}	I.Hanford	29.90-1
COLLEEN McGEE	110	9	7	7^{1}	..	7^{1}	7½	L.Ensor	10.65-1
GAY PRANK	103	3	11	8^{2}	..	8^{1}	8^{1}	J.Gonzales	28.35-1
GAUDY	110	11	4	6^{2}	..	9^{1}	9½	D.Meade	2.95-1
JABIRU	110	10	10	10^{1}	..	10^{2}	10^{1}	J.Renick	22.00-1
TIP TOE TIM	109	5	8	11	..	11	11	A.Schmidl	48.55-1

Two dollar mutuels paid: Mimosa, $58.30 straight, $21.10 place, $11.20 show; Fortunate Boop, $7.10 place, $5.90 show; Proud Lass, $12.00 show.

FOURTH RACE—Purse $800. Claiming. Three year olds. Six furlongs. Start good. Won driving; place same. Went to post at 3:37. At post 5 minutes. Winner, ch. f., 3, by Hi-Jack-Designate, by Bud Lerner. Owner, Superior Farms. Trainer, M. B. Cohen. Net value to winner, $600; second, $125; third, $50; fourth, $25. Time, 1:13 3-5.

Horse—	Wt	PP	St	¼	½	Str	Fin	Jocky	Eq odds
DENOTE	110	3	2	1^{3}	1^{3}	1^{2}	1^{2}	S.Young	13.30-1
OKLAB	113	2	5	2^{hd}	2½	2^{1}	2½	D.Meade	4.45-1
MYRNA LEE	106	8	4	3^{hd}	3½	3½	3^{hd}	E.Maloney	2.20-1
PROUD KING	111	11	1	6^{1}	$6^{1\frac{1}{2}}$	6^{1}	4^{hd}	C.Charlton	11.80-1
VENEER	103	7	10	10^{5}	10^{4}	7½	5^{hd}	E.Robart	34.90-1
MAEWHISK	108	4	3	4^{hd}	$5^{1\frac{1}{2}}$	$5^{1\frac{1}{2}}$	6½	E.LeBlanc	5.05-1
TERMOTIME	108	10	7	5½	4½	4^{1}	7^{1}	J.Ashcroft	5.40-1
QUICK CHANGE	105	1	8	9^{4}	8^{1}	8½	$8^{1\frac{1}{2}}$	A.Snider	26.25-1
HASTY ROSE	105	9	9	7½	9^{1}	9^{1}	9^{8}	P.Robert	26.50-1
TWO CENTS	105	5	6	8^{hd}	7^{3}	10^{3}	10^{10}	R.Merritt	25.10-1
PRUNAY	105	6	11	11	11	11	11	J.G.Wilson	81.45-1

Two dollar mutuels paid: Denote, $28.60 straight, $12.50 place, $6.60 show; Oklab, $5.50 place, $3.80 show; Myrna Lee, $3.30 show.

FIFTH RACE [Substitute race; original called off]—Purse $800. Tahiti Beach Purse. Claiming. Three year olds. Six furlongs. Start poor. Won easily; place driving. Went to post at 4:09. At post 3 minutes. Winner, b. f., 3, by Westwick-Light Luggage, by Royal Canopy. Owner, Medway Stable. Trainer, G. Alexandra. Net value to winner, $600; second, $125; third, $50; fourth, $25. Time, 1:12 4-5.

Horse—	Wt	PP	St	¼	½	Str	Fin	Jocky	Eq odds
WEEBAG	106	11	5	5^{4}	2^{1}	$1^{1\frac{1}{2}}$	1^{8}	C.Charlton	8.10-1
SWIFTNESS	111	9	2	3^{1}	4^{2}	3½	2½	J.Ashcroft	3.45-1
STEARS	116	8	1	$2^{1\frac{1}{2}}$	1½	$2^{1\frac{1}{2}}$	3^{5}	S.Young	7.75-1
CAMBREEZE	108	10	4	4^{hd}	5^{8}	5^{4}	4½	L.Ensor	12.40-1
RACEAWAY	113	5	3	1^{hd}	3^{1}	4^{3}	5^{4}	D.Meade	3.45-1
COLONIAL MAID	108	6	6	7^{3}	7^{1}	6^{3}	6^{8}	A.Schmidl	34.80-1
EXPRESS	103	7	9	9^{4}	8½	7½	7^{hd}	E.Robart	23.60-1
LIGHTNING LADY	105	3	10	10^{5}	10^{3}	9^{1}	8^{hd}	R.Merritt	17.40-1
IDEAL FUNGI	108	12	7	6^{hd}	6½	8½	9½	P.Roberts	6.75-1
TAUT	108	4	8	8½	9^{2}	10^{2}	10^{6}	A.Snider	9.90-1
JUDGE'S BID	110	1	12	12	12	12	11^{6}	G.Miller	109.85-1
BLONDKIN	105	2	11	11^{1}	11^{1}	11^{1}	12	E.LeBlanc	76.50-1

Two dollar mutuels paid: Weebag, $18.20 straight, $7.90 place, $4.90 show; Swiftness, $6.30 place, $3.90 show; Stears, $5.20 show.

SIXTH RACE—Purse $800. Claiming. Three year olds. One mile and 70 yards. Start good. Won driving; place same. Went to post at 4:38. At post 4 minutes. Winner, b. c., 3, by Jean Valjean-Daphnis, by Fair Play. Owner, Snow White Stable. Trainer, J. G. Wagnon. Net value to winner, $600; second, $125; third, $50. Time, 1:45 1-5.

Horse—	Wt	PP	St	¼	½	Str	Fin	Jocky	Eq odds
PETEE GENE	108	3	7	7^{hd}	6^{1}	1^{3}	$1^{1\frac{1}{2}}$	C.Charlton	3.80-1
AMERCUP	108	9	11	9^{1}	9^{1}	4^{4}	2^{hd}	P.Roberts	9.05-1
BLACK CRUSADE	108	8	6	10^{hd}	11	3½	3½	E.Robart	80.70-1
BIG BULLY	111	2	1	2^{hd}	3^{hd}	2^{3}	4^{5}	J.Ashcroft	8.95-1
WAKITA	111	10	9	11	10^{1}	7^{1}	5½	D.Meade	7.40-1
HUMMING	113	6	2	1^{hd}	1^{hd}	5½	6^{hd}	R.Merritt	26.30-1
BILLABONG	113	7	3	4^{1}	4½	6½	7^{1}	S.Young	3.45-1
WORPOISE	106	1	4	6^{hd}	7^{hd}	11	8^{4}	M.Quintero	43.20-1
FAST WORK	108	4	10	8^{3}	8^{hd}	8½	9^{6}	E.LeBlanc	4.85-1
GOOD STAR	108	5	5	5^{hd}	5½	9½	10½	E.Maloney	55.00-1
NICHOLAS S.	111	11	8	3^{1}	2^{1}	10^{1}	11	W.C.Huff	8.45-1

Two dollar mutuels paid: Petee Gene, $9.60 straight, $5.50 place, $4.30 show; Amercup, $9.30 place, $7.80 show; Black Crusade, $19.30 show.

SEVENTH RACE—Purse $800. Claiming. Four year olds and up. One mile and 70 yards. Start good. Won driving; place same. Went to post at 5:09. At post 1½ minutes. Winner, br. g., 10, by Epinard-Prudish, by Peter Pan. Owner, I. Bieber. Trainer, H. Jacobs. Net value to winner, $600; second, $125; third, $50; fourth, $25. Time, 1:45 1-5.

Horse—	Wt	PP	St	¼	½	Str	Fin	Jocky	Eq odds
ESPINACA	111	7	8	5½	$3^{1\frac{1}{2}}$	1^{hd}	1½	J.Ashcroft	.70-1
ONLY SON	111	4	6	7^{3}	5^{hd}	4^{3}	2^{1}	P.Roberts	14.35-1
MEXICO CITY	114	1	2	1^{hd}	1½	3^{1}	3½	D.Meade	4.25-1
GOLD CROSS	105	10	9	9^{2}	6^{2}	5^{1}	4½	E.Robart	12.35-1
BARBARA A.	103	9	4	2^{3}	2½	2^{hd}	5^{5}	C.Charlton	9.85-1
ANCIENT ROME	113	8	7	6½	7½	6^{3}	6^{4}	C.W.Smith	17.55-1
LONG FACE	110	5	10	8^{hd}	8^{2}	$7^{1\frac{1}{2}}$	7^{2}	M.Merrill	59.20-1
BABY JOE	110	2	3	3^{hd}	4^{hd}	8^{2}	8^{3}	L.Ensor	63.25-1
JEN	98	3	1	4^{1}	9^{4}	9^{6}	9^{6}	M.Quintero	89.35-1
SPEAR	110	6	5	10	10	10	10	G.Miller	149.95-1

Two dollar mutuels paid: Espinaca, $3.40 straight, $2.90 place, $2.50 show; Only Son, $7.00 place, $4.20 show; Mexico City, $3.50 show.

EIGHTH RACE—Purse $800. Claiming. Four year olds and up. One mile and 70 yards. Start poor. Won driving; place same. Went to post at 5:36. At post 3 minutes. Winner, gr. g., 4, by Dark Hero-Candy Queen, by Stefan the Great. Owner, Motor City Stable. Trainer, C. Raynor. Net value to winner, $600; second, $125; third, $50; fourth, $25. Time, 1:44 4-5.

Horse—	Wt	PP	St	¼	½	Str	Fin	Jocky	Eq odds
CANDY HERO	114	10	4	1^{hd}	$1^{1\frac{1}{2}}$	1^{hd}	1^{ns}	A.Schmidl	2.95-1
ASSIST	110	2	3	5^{2}	5^{2}	2^{2}	2^{hd}	D.Meade	6.30-1
MISS LIZZIE	103	9	1	4^{1}	3^{1}	$3^{1\frac{1}{2}}$	3^{2}	C.Charlton	7.30-1
PEEDEEQUE	113	3	11	11^{8}	10^{hd}	4^{4}	4^{8}	J.G.Wilson	23.95-1
DALAMAC	108	5	2	$3^{1\frac{1}{2}}$	2^{hd}	5^{2}	5^{3}	E.Maloney	13.55-1
MANEUVER	111	7	7	8½	7^{2}	6½	6^{hd}	H.Simmons	27.55-1
HAZEL NUT	106	4	9	9^{hd}	9^{hd}	8½	7^{hd}	E.LeBlanc	26.15-1
DANCING CLOUD	108	6	8	7^{1}	6^{hd}	7^{3}	8^{2}	A.Snider	12.80-1
BOB C.	111	1	12	12	12	9^{8}	9^{10}	M.Merrill	37.25-1
WULFSTAN	113	12	6	2^{hd}	4^{hd}	10^{2}	10^{3}	J.Leyland	9.60-1
HIGH END	106	8	10	10^{3}	11^{8}	11^{3}	11^{3}	J.Ashcroft	37.60-1
EMIR	113	11	5	$6^{1\frac{1}{2}}$	8½	12	12	S.Young	3.85-1

Two dollar mutuels paid: Candy Hero, $7.90 straight, $5.90 place, $3.90 show; Assist, $6.80 place, $4.10 show; Miss Lizzie, $4.50 show.

FAIR GROUND RESULTS.

FIRST RACE—Purse $600, claiming, 4 year olds and up, 1 1-16 miles:
Sound Wave, 107 [Oros]..12.60 6.20 4.00
Mokena, 104 [Page]........ 5.40 3.60
Saxopal, 114 [Haas].............. 3.20
Time, 1:46 2-5. Kapena, Ellabee, Maesak, Park City, High Diver, and Inscomira ran.

SECOND RACE—Purse $600, claiming, 4 year olds and up, 6 furlongs:
Toney Doo, 110 [Gaither] 8.20 4.00 3.20
Maymiss, 105 [Hanke]...... 5.00 3.60
Gurt Palmer, 105 [Olquin] 4.40
Time, 1:15 2-5. King Preston, Miss Ivory, Beautiful Bud, May See, *Forever More, Demanding, *Thistle Spy, Princess Tour, and *Dr. Jimmie ran. *Field.

THIRD RACE—Purse $600, claiming, 3 year olds and up, 6 furlongs:
*Pumice Stone, 110 [West].19.20 8.00 4.40
Hook It, 105 [Keiper]...... 6.60 4.40
Teeter Totter, 115 [Kr'y'z] 3.20
Time, 1:14 1-5. *Little Marcelle, *Dust Box, Tonagar, Phrixus, Wild Beauty, Genesee, Audrey L., Helmor, Genesee ran. *Field.

FOURTH RACE—Purse $600, special weights, 2 year olds, 4 furlongs:
Liberty Queen, 114 [Cas'le].10.40 5.20 3.20
Wise Greenock, 117 [B'd'ex] 18.20 6.60
Bright View, 114 [St'v'n] 2.80
Time, 0:47 4-5. Palmera T., Texstar, All Lizzie, Negopi, Skating Mad, and Teche Lady ran.

FIFTH RACE—Purse $600, claiming, 4 year olds and up, 5½ furlongs:
Fluke, 109 [Page].......14.80 6.20 4.00
Radio Charm, 109 [Hanke] 4.00 3.20
Born Lucky, 112 [McCadden] 3.40
Time, 1:06 1-5. Hy Sonny, Imperial Jones, Last Hop, Mountakala, Ducmiss, and Goldman ran.

SIXTH RACE—Purse $600, claiming, 4 year olds and up, 1 mile and 70 yards:
Cottingham, 106 [Oros].... 5.80 3.00 2.60
Ebony Parasol, 106 [Conroy] 5.20 3.60
Miss Damara, 105 [Johnson] 7.00
Time, 1:44 1-5. Synod, Traggat, My Blaze, and Arctic Star ran.

SEVENTH RACE—Purse $600, claiming, 4 year olds and up, 1 mile and 70 yards:
Col. Martis, 108 [Keiper].. 8.20 3.60 3.00
Molasses Bill, 110 [Oros].. 2.80 2.60
Veilstar, 105 [Page]......... 4.80
Time, 1:44 2-5. Kingshighway, Lady Tichner, How's Chances, Spanish Red, Dark Roamer, Paulson, and Texas Boy ran.

Dealers Everywhere Say—

MAYOR KELLY
speaks tonight
W B B M
9:45 P.M.

FAIR GROUNDS ENTRIES.

FIRST RACE—Purse $600, allowances, 3 year olds, 6 furlongs:

Yosemite 105	Double Witch 110
Smine 105	Double Whisk 115
Mighty Miss 110	Col. Hatchet 110
Peter Argo 115	Beth's Baby 110
Burning Wood ...110	Petit Willie 110
Merrily San 110	Tony Steel 115
Mystic Isle 110	James 115
Sunabell 110	†Rolles Easy 110
†Marilu Dalton ..110	

†Joe W. Brown entry.

SECOND RACE—Purse $600, claiming, 3 year olds, 6 furlongs:

*Whizzing 103	*Roll Around ...103
Oil Boom 108	*Viernes Santo ..112
*Gold Lass 103	*Ruck's Boy 108
*Miss Selma 103	*Unrequited 103
Minnie Pot 108	Seashell 112
*Linter 103	*Little Beep 112
*Miss Taos.......107	La Rogers 112
*Tibi 103	*Reigh Mouse ...103
Mollie V. 112	*Tell 103

THIRD RACE—The D'Entr-Casteaux, purse $600, claiming, 4 year olds and up, 6 furlongs:

*Ancient Time ..105	*No Doubt 110
Zanny 110	Concerto 108
*Ann Star 103	Joy Sweep 110
Manners Queen .110	*Wacky Jack 108
Kizzy D. 108	Panatela 110
*Lyngate 103	Bay Memor 115
Tiger John 115	*Prince Jean 108
*Formax 108	*Polante Seth 110
*Otto's Choice ..108	*Light Rolls 103

FOURTH RACE—The Agosta, purse $600, claiming, 4 year olds and up, 6 furlongs:

*Valdina 108	*Determined 114
Miss Monte 106	Speycrest 113
*Skippy McGee ..108	Nellie Mc 111
*Hedon 106	*Game 103
*Frost Bite 103	Boston Sound 113
*The Pelican 108	*Instead 111
*War Jest 104	Dixie Princess....111

FIFTH RACE—The Ouessant, purse $600, claiming, 4 year olds and up, 1 1-16 miles:

*Nameoki 110	*Miss Adams 105
*Blind Hope 105	*Arachne 103
*Boon Time 105	*Bobbrax 108
*Tacheone 103	*Fob 110
*Almarine 105	*Little Mistake ..105
Maystick 115	*Flodur 110
*Waygood Lad ..110	*Idolatry 110
*Union 110	*Hickory Lad 110
Navanod 115	*Witful 108

SIXTH RACE—Purse $800 allowances, 3 year olds and up, 1 1-16 miles:

Whipowill 106	Cash O Boy......104
Markme 106	The Thrush 110
Masterpiece 106	Bad Roll 93
Enfin 104	

SEVENTH RACE—Purse $600, claiming, 4 year olds and up, 1 1-16 miles:

*Checks 103	*Louise Q. 101
Biography 113	Dark Mist 108
*Candle Fly 103	Broadway Girl ...108
*Fast Roamer 108	*Eddie's Brother .108
Fleurs de Lite....111	*Carus Clarus 108
*Sarah Justice ...103	Jobioso 113
*Irene Grant 101	Silver Fleet 108
Irisheen 108	*Proof 103
*Waugh Scout ...106	*Flaming Play ..106

*Apprentice allowance claimed.

TANFORAN ENTRIES.

FIRST RACE—Purse $700, claiming, 4 year olds and up, 6 furlongs:

Peter F. 115	City Slicker 112
Red Chalk 109	*Spazz 110
Crafty Fox 112	Boniluna 107
Bon Amour 112	*Sun Liberty 107
Flying Heir 112	Border Ruffian ...109
Slapped 112	Harvey G. O. 112

SECOND RACE—Purse $700, claiming, 4 year olds and up, 6 furlongs:

Carezza 104	Calculator 118
Mohac 118	*Cloudy Weather .113
Texas Flag 112	Epitome 118
Rothbury 112	Bart Omar 109
Arizona Kid 112	Highmost 109
*Claude K. 110	Sistina 104

THIRD RACE—Purse $700, claiming, 4 year olds and up, 1 1-16 miles:

Ready Teddy 115	*Bony Ivy 105
Rich Boy 115	*Sun X. 110
Dignified 115	*Herondas 110
Pitter Pat 115	*Katy's Favorite..110
Bakerstown 115	*Our Crown 105
*Temper 110	*Santa Monica ...105

FOURTH RACE—Purse $700, claiming, 4 year olds and up, 6 furlongs:

*Jack Be Nimble.113	Burston Manor ..115
*Booter Billy 113	Showabal 112
*Hadage 104	Bon Centime 112
Sporting Green ..107	*New Trial 103
Magnanimous 112	Mary Carmen 104
Kihapai 112	*Happy Dinah ...108

FIFTH RACE—Purse $700, claiming, 3 year olds, 6 furlongs:

Althorp Park 109	Torch Singer 104
Master Jean 113	Lovely Bells 106
Bosca 113	*The Cleaver 110
Cynic Queen 110	Kitty Kee 104
All Spades 111	Co High 110
Kayel 106	Ballad 104

SIXTH RACE—Purse $700, claiming, 4 year olds and up, 6 furlongs:

Prince Bow 118	Palmar 115
*Deline Bank 108	Jack O'Spades ...115
Stand In 111	Infinite Lady 110
Don Guzman 115	Brendard 106
*High Maria 108	

SEVENTH RACE—Purse $700, claiming, 3 year olds, 1 mile:

Carmarlita 107	Star Stepper 115
Hastrarch 113	Portet 111
Shasta Play 108	Sol Ele 110
Shasta Klick 113	Scapose 113

EIGHTH RACE—Purse $700, claiming, 4 year olds and up, 1 1-16 miles:

Gay Jacket 115	Foolem 115
*Tenace 110	Return Check 108
*Gilbert Elston ..105	Borsodi 110
Gamelon 113	Danke Schon 110
King Royale 110	*Onus 110
Ethelmont 113	

*Apprentice allowance claimed.

OAKLAWN PARK RESULTS.

FIRST RACE—Purse $600, claiming, 4 year olds and up, Oaklawn course:
Corvus, 108 [Prehm]......56.20 21.70 14.70
Pal o' Sweep, 108 [Sorsen] 4.90 4.20
Buntingon, 108 [Erb]...... 14.10
Time, 1:10 4-5. *Bill Rock, Olo Mor, Zekiel, *Westy's Junior, British Star, Dark Amber, Strolling High, Ramrod, and *Glove ran. *Field.

SECOND RACE—Purse $600, maidens, 2 year olds, 4 furlongs:
Valdina Doll, 113 [R'b's'n].11.10 5.40 3.60
Miss Sonada, 113 [Grill].. 7.10 4.40
Irish Soap, 116 [Turner].. 3.80
Time, :47 3-5. Surgeon Dick, Sparkling Snow, Law Maid, Easter Pal, Scythess, *Palo Duro, Din, *Gay Khan, and *Little Abner ran. *Field.

THIRD RACE—Purse $600, maidens, 3 year old fillies, Oaklawn course:
Rule All, 116 [Robertson] 2.70 2.20 2.20
Bellita's Babe, 116 [Sch'te] 2.20 2.20
Transwise, 116 [Erb]............ 2.70
Time, 1:10 3-5. Worthy Matron, I'm Sorry, and Vera O. ran.

FOURTH RACE—Purse $600, claiming, 4 year olds and up, Oaklawn course:
Nigrette, 103 [Martin].... 8.90 3.60 2.70
Maleman, 108 [Robertson] 3.00 2.50
My Colin, 116 [Butcher].. 3.40
Time, 1:09 2-5. Aureate, Garden Pool, and Lucky Ducky ran.

FIFTH RACE—Purse $600, claiming, 4 year olds and up, 1 mile and 70 yards:
Ahead, 113 [Prehm]...... 6.10 3.20 2.60
Windshield, 108 [Dupuy]. 4.40 3.60
Buddie Treacy, 113 [P'kins] 3.10
Time, 1:43 1-5. Foxster, Duel, For Romance, Voniadale, and Playmay ran.

SIXTH RACE—Purse $600, claiming, 4 year olds and up, 1 1-16 miles:
Carlovinian, 110 [Dupuy]. 5.70 3.50 2.50
Overplay, 115 [Mont'ery]. 4.20 2.50
Prum, 115 [Grill]......... 2.40
Time, 1:47 2-5. Reigh Begoe, Jimmy W., Sun Fighter, Pebble M., Blow Away ran.

SEVENTH RACE—Purse $600, claiming, 4 year olds and up, 1⅛ miles:
Tearout, 116 [Bodiou]..... 5.90 3.50 2.70
Open Hearth, 116 [Ralls] 4.10 2.90
Mary's Boy, 111 [Dupuy] 2.80
Time, 1:54. Ace of Spades, King Bonny, Little Kiev, Lightin Bill, and Margo G. ran.

EIGHTH RACE—Purse $600, claiming, 4 year olds and up, 1 1-8 miles:
Rich Girl, 106 [Wallace].. 5.40 4.50 2.80
Big Brook, 106 [Prehm].. 6.70 2.80
G'dbye Blues, 119 [McCabe] 2.20
Time, 1:53 3-5. Hoursend, Perfect One, Volgadale, and Irish Ford ran.

TROPICAL PARK ODDS & JOCKIES

FIRST RACE—4 year olds and up, 6 furlongs:

Horse.	PP	Wt.	Jocky.	Odds.
Golden Thought	18	111	No boy	8-5
Loftarun	10	103	T. E. Ward	8-1
Just High	9	108	M. Quintero	6-1
Fumble	4	116	D. Meade	4-1
Fletus	5	113	A. Schmidl	10-1
Ethel's Choice	11	103	C. Charlton	15-1
Just Buck	12	116	J. Long	15-1
Balcony	16	111	R. Donoso	15-1
Lady Buck	13	108	C. W. Smith	15-1
Idle Sun	15	111	C. Rollins	20-1
Salavina	1	103	D. Sena	20-1
Upholder	2	108	E. Maloney	20-1
Sure Cloud	8	109	W. C. Huff	12-1
Joaney B	6	108	P. Roberts	20-1
Chipsa	7	109	L. Ensor	20-1
Merge	3	113	T. Luther	20-1
My Buddy	14	106	No boy	20-1
Oklaqueen	17	103	No boy	20-1

SECOND RACE—4 year olds and up, 6 furlongs:

Horse.	PP	Wt.	Jocky.	Odds.
Dinner Jacket	15	114	D. Meade	3-1
Worthing	12	116	L. Wilson	4-1
Mr. Buddy	9	114	M. Merrill	4-1
Aftermath	8	113	W. D. Wright	8-1
Saranite	2	101	J. Ashcroft	8-1
Bold Lover	5	113	T. Luther	10-1
Jessie V. L.	6	103	No boy	15-1
Whooper	14	111	E. Robart	10-1
Flickering	16	111	No boy	12-1
Fly Me	17	111	A. Schmidl	15-1
Odd Blue	18	111	Cartwright	15-1
Happy Hostess	1	103	A. Snider	20-1
Genuine Sport	3	106	E. Maloney	20-1
Jovian	4	111	M. Merrill	20-1
Hustle Along	7	108	T. E. Ward	20-1
The Mauler	10	108	D. Sena	20-1
Be Shy	11	108	No boy	20-1
Squabble	13	104	No boy	20-1

THIRD RACE—2 year olds, 4 furlongs:

Horse.	PP	Wt.	Jocky.	Odds.
Melissa	2	113	D. Meade	4-1
Real Flyer	4	108	J. Littrell	4-1
Diavolo Cliff	1	116	W. D. Wright	4-1
Equistar	8	116	D. Meade	6-1
Present Time	10	113	I. Hanford	5-1
Darby Dienst	9	116	J. Long	8-1
Maetran	6	116	J. Renick	8-1
Mountaloon	3	113	R.L. Vedder	15-1
Hard Lu	7	113	R. Donoso	10-1
Panjab	11	116	M. Peters	20-1
Arline	5	108	P. Roberts	4-1

FOURTH RACE—3 year olds and up, 1 mile and 70 yards:

Horse.	PP	Wt.	Jocky.	Odds.
Goodwine	8	104	D. Meade	3-1
Town Car	2	107	A. Snider	4-1
Hermosillo	10	110	C. Charlton	6-1
Tobacco	15	102	No boy	6-1
Oncave	4	99	C. Charlton	8-1
Combatant	7	112	C.W. Smith	10-1
Miss Tad	12	107	No boy	15-1
Laddie Stone	14	107	No boy	15-1
Wild Count	5	112	F. Colins	12-1
Schley Nudse	3	99	M. Quintero	20-1
Laconic	1	109	A. Schmidl	20-1
Package	6	110	E. Maloney	20-1
Prince Pompey	9	107	E. LeBlanc	30-1
Makeit	13	102	No boy	20-1
Kai Sou	11	104	No boy	20-1

FIFTH RACE—4 year olds and up, 6 furlongs:

Horse.	PP	Wt.	Jocky.	Odds.
Cruising	4	116	D. Meade	8-5
Faust	3	111	J. Ashcroft	4-1
Marfeu	5	113	A. Grecco	4-1
Cuckoo	2	111	E. Arcaro	4-1
Black River	1	108	M. Quintero	6-1
Shining Sun	6	108	C. Charlton	10-1

SIXTH RACE—4 year olds and up, 1 mile and 60 yards:

Horse.	PP	Wt.	Jocky.	Odds.
Jack Patches	3	113	P. Roberts	5-2
Mo	1	103	C. Charlton	4-1
Dulcimer	6	103	J. Ashcroft	5-2
Motley	4	113	A. Schmidl	5-1
Bertillon	5	111	R. Donoso	8-1
Furfiber	2	113	D. Meade	8-1
Kievex	7	113	E. Arcaro	12-1

SEVENTH RACE—4 year olds and up, 1 3-16 miles:

Horse.	PP	Wt.	Jocky.	Odds.
Passing Eve	7	105	C. Charlton	7-5
Nessus	1	113	E. LeBlanc	5-1
The Story	3	113	D. Meade	6-1
Lovick	4	113	A. Schmidl	4-1
Mardromel	6	105	Cartwright	10-1
Goldfin	2	105	E. Maloney	8-1
Our Teddy	5	108	E. Robart	15-1

EIGHTH RACE—3 year olds and up, 1 mile and 70 yards:

Horse.	PP	Wt.	Jocky.	Odds.
Actdine	9	107	M. Quintero	3-1
Kindred Spirit	3	115	D. Meade	6-1
Loverna	2	104	P. Roberts	15-1
Country Lass	12	99	No boy	6-1
Freestone	1	107	A. Snider	10-1
Mervin B.	6	107	E. Maloney	5-1
Aireddy	4	106	G. Miller	10-1
Jolyon	5	107	J. Ashcroft	10-1
The Wink	11	110	J. Deering	10-1
Whata Pal	8	102	R. Bateman	15-1
Miss Firefly	18	102	No boy	15-1
Big Victory	13	104	No boy	10-1
Geneva Cross	10	112	No boy	6-1
Razzle Dazzle	16	109	M. Peters	20-1
Taunton	14	112	A. Schmidl	20-1
Foxo	7	102	D. Sena	30-1
Chatterfol	15	107	No boy	30-1
Jacopobelie	17	95	No boy	30-1

TODAY'S SELECTIONS

TROPICAL PARK, CORAL GABLES, FLA.
[Fast.]

1—Lottafun, Fumble, Just Buck.
2—Odd Blue, Aftermath, Jessie V. L.
3—Equistar, Diavolo Cliff, Melissa.
4—Goodwine, Laddie Stone, Hermosillo.
5—CRUISING, Faust, Cuckoo.
6—Furfiber, Jack Patches, Kievex.
7—Passing Eve, The Story, Nessus.
8—Kindred Spirit, Freestone, Actdine.

OAKLAWN, HOT SPRINGS, ARK.
[Fast.]

1—Buck's Genie, Oddesa Agnes, Amos.
2—Miss Wise, Military Miss, Parva Stella.
3—NEMONT, Good Actor, Surprise Box.
4—Vanscout, Hadnogal, Fair Haste.
5—Jerdan, Wayaloft, Speedy Return.
6—Crout Au Pot, Doug Brashear, Out of Fire.
7—Boiling Point, Sun Caprice, Colonel Ed.
8—Rhimax, Peetomar, Can't Catch.

FAIR GROUNDS, NEW ORLEANS, LA.
[Fast.]

1—Joe W. Brown entry, Double Whisk, Peter Argo.
2—La Rogers, Roll Around, Sea Shell.
3—Polante Seth, No Doubt, Formax.
4—Skippy McGee, Speycrest, Boston Sound.
5—Navanod, Bobbrax, Witful.
6—ENFIN, Whipowill, Masterpiece.
7—Candle Fly, Checks, Silver Fleet.

OAKLAWN PARK ENTRIES.

FIRST RACE—Purse $600, claiming, 3 year olds, Oaklawn course:

*Perplex 111	Pola Wrack.....106
Miss Maxine......111	*Oddesa Agnes...106
*Blackman Jr......111	*Six Flags.........116
*Bucks Genie......111	*D'Orla 106
Amos 116	*Dock O............116
Perry Boy..........116	*Sister Reigh......106

SECOND RACE—Purse $600, claiming, 4 year olds and up, Oaklawn course:

Parva Stella......116	*Altena 108
Miss Wise.........113	*Over Rose........108
Incredible 113	*Ida Tarp.........108
I See...............113	Lady Rosamond..113
*Belle Elan.......108	*Flying Amazon..108
*Military Miss.....111	*Dead Ready...... 108

THIRD RACE—Purse $600, claiming, 4 year olds and up, Oaklawn course:

Surprise Box......116	Adolf 113
Scotch High.......116	Klister 111
*Fast Move........114	Good Actor........119
Nemont 116	

FOURTH RACE—Purse $600, claiming, 3 year olds, 1 mile and 70 yards:

Hallie 104	Scrappy Miss......107
Queenie Wing.....104	Fair Haste.........104
Display Me.......109	Sweeping Bow....107
*Hadnogal 103	*Vanscout 106

FIFTH RACE—Purse $600, claiming, 4 year olds and up, 1 1-16 miles:

Speedy Return....115	*Thistle Red......110
Lauerman 115	*Better Forget...105
Springs Here......113	Wayaloft 112
Harjo 115	Jerdan 118

SIXTH RACE—Purse $600, claiming, 4 year olds and up, 1 1-16 miles:

Someone Else.....115	Doug Brashear...113
*Contrast 108	Out of Fire........118
Young Agnes......110	*Crout Au Pot...105

SEVENTH RACE—Purse $600, claiming, 4 year olds and up, 1 1-16 miles:

Tuccia 111	*Baboo 111
*Kahminca 106	*Our Sammy.......111
Hindu Princess....106	*Bel Espoir.......111
Neil Jay............116	Boiling Point......116
Colonel Ed.........116	*Sun Caprice......111
*Rail Down.........101	*Off Duty..........106

EIGHTH RACE—Purse $600, claiming, 3 year olds, 1 mile and 70 yards:

*Rhimax 105	*Bunny Jr..........105
*Pretty Hasty.....106	Lucky Cloud.......110
Pack Saddle.......110	*Willow Plume....105
*Port Girl.........100	Can't Catch.......110
Manor Dell........113	Susan W............108
*Peetomar 105	

*Apprentice allowance claimed.

Daily Doubles

TROPICAL PARK.
Charmed One and Free Child........$324.50

FAIR GROUNDS.
Toney Doo and Pumice Stone........$555.80

OAKLAWN PARK.
Corvus and Valdina Doll............$977.10

SMELT RUNS FROM LAKE TO STREAMS LURE FISHERMEN

Wisconsin and Michigan Cities Celebrate.

BY BOB BECKER.

The annual smelt runs from Lake Michigan into northern streams are expected to be under way by the first week of April. The cities of Marinette, Wis., Menominee, Mich., and Escanaba, Mich., which celebrate the smelt runs with parties each year, have announced that their big celebrations will start April 13. Fishermen already are predicting that any one ought to be able to dip all the smelt he wants by April 5 or sooner. Boyne City, Mich., and other Michigan towns which hold open house during the smelt runs, also are preparing for parties to be held the early part of April.

Escanaba, Mich., already is inviting the smelt dippers to be on hand for the week-end of April 15 when there will be parades and all kinds of entertainment for visitors. There are more than a half dozen smelt streams within easy reach of Escanaba so that visitors are assured of plenty of fish. Fishermen who wish further information about the celebration may write the secretary of the Escanaba Chamber of Commerce.

Jack Boyle of Marinette, Wis., writes that the "smelt season will be from the 5th to the 20th of April, with the main days for the carnival being from the 10th to the 16th, inclusive. The big nights will be April 13, 14, 15, and 16. Marinette and Menominee, which are separated by the Menominee river, the smelt stream, hold a joint celebration each year.

Boyle describes the preparations being made for the arrival of the silvery smelt as follows:

"The interstate bridge separating Marinette and Menominee already is lined with fishing rigs from one end to the other. All along the banks of the river other rigs for dipping smelt are being made ready. The Sportsmen's club is putting up a number of rigs for the use of visitors. However, many visitors who come up will use just a long handled dip net and get plenty of fish."

Commercial fishermen report huge schools of smelt in Lake Michigan, waiting to move into the Menominee river. Some of the fishermen say that the runs this year will be even larger than last spring.

LEGION LAWYER ATTACKS ARMY, NAVY CONTRACTS

Washington, D. C., March 20.—(AP)—An Illinois American Legion official today questioned the right of the Army and Navy Athletic associations to make their present contract for playing the Army-Navy football game in the Philadelphia Municipal stadium.

The Legionnaire, Attorney Elliodor M. Libonati of Chicago, is a member of the Legion's Americanization commission. He said in a letter to Representative Church [R., Ill.] he believed the contract was "manifestly unfair" to the remainder of the country.

The contract calls for playing the game in Philadelphia each year through 1942. A Chicago group and Illinois congressmen are endeavoring to have this year's game transferred to Soldiers' field, Chicago.

"I cannot understand," Libonati wrote, "why an option of so many years should be given to the city of Philadelphia. Have the Army and Navy Athletic associations the right to bind these service elevens for such a long period? What powers have they?"

Church indicated that the Illinoisans would seek to gain Philadelphia's consent to change the contract so this year's game could be played in Chicago.

In the WAKE of the NEWS

[Continued from first sport page]

Dumbbell Pome.

Mary has a little skirt
And it keeps growing shorter;
If she ever has it washed,
It won't cover what it orter—
Confidentially, it shrinks.

—Dick of Loyola.

* *

So There, Beaucar.

Should I declare that I am fair
With eyes of blue and such,
Of if I said my hair is red,
You wouldn't trust it much.

If next I swore that I adore
To sit alone at night,
Or tried to state I'm five feet eight,
You'd not believe it quite.

Should I insist I'd not been kissed,
I know what you would think;
I might as well refuse to tell
And save the Tribune's ink.

—Cinderella.

* *

Remember 'Way Back When:

Joe Triner, now chairman of the Illinois athletic commission, was captain and full back of the John Marshall High school eleven, Lee Daniel was coach, and Pep Simons, Frank Fusick, George Wittereid, and Pug Ong thought they were pretty good, too [1914]? —Eff Dee Oh.

The little steam dummy ran on Cottage Grove avenue from 39th street to 55th street and Lake avenue, and Billy Dart was the fat conductor? —J. S. Newhouse.

Ten Years Ago Today — Rogers Hornsby's home run enabled the Cubs to defeat Detroit, 8 to 4. . . . Reggie McNamara and Harry Horan regained the lead in the Chicago six day bike race.

FRANK H. GORTON, 62, OHIO STATE TRAINER, DIES

Lexington, Va., March 20.—[Special.]—Frank H. Gorton, assistant trainer in all sports at Ohio State university, died today after collapsing on the steps of the Washington and Lee university gymnasium. His death was attributed to a heart attack.

Gorton was here with the Ohio State baseball team, which was scheduled to play Washington and Lee this afternoon. Gorton, who was 62 years old, was athletic coach at Virginia Military institute from 1913 to 1915 and director of physical education at the institute in 1926.

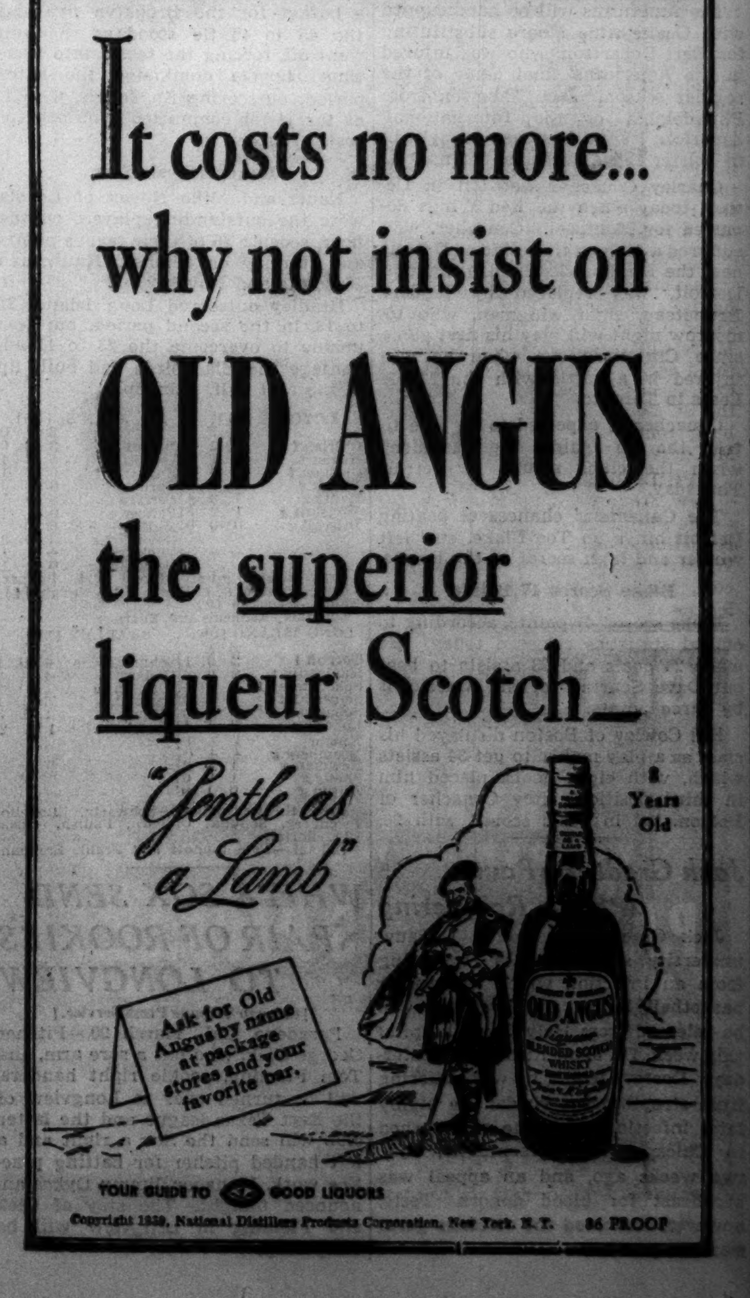

CAMILLI HITS 3 HOMERS, CARDS 4 TO TRIUMPH, 7-5

Dodgers Run Second in Distance Batting Duel.

Clearwater, Fla., March 20.—[Special.]—Dolph Camilli pulled three drives over the right field fence today but the St. Louis Cardinals were hitting for the full distance, too, and whipped the Brooklyn Dodgers, 7 to 5, in an exhibition game.

Camilli hit two successive homers off Curt Davis in the second and third innings, the first one traveling 350 feet. His third home run came off Southpaw Bob Weiland in the eighth. All were hit with the bases empty.

Johnny Mize of the Cards hit for the circuit twice, one off Bill Posedel in the third, and another off Ira Hutchinson in the seventh. Other St. Louis homers were made by Enos Slaughter and Mickey Owen. All the Card home runs also came with none on. Score:

St. Louis [N.] ....011 300 200—7 10 1
Brooklyn [N.] ....031 000 100—5 9 0

Batteries—Davis, Weiland and Owen, Franks; Posedel, Hutchinson, Wicker and Phelps, Hayworth.

YANKEES, 6; BEES, 5.

St. Petersburg, Fla., March 20.—[Special.]—Yankee regulars were doing a good job of presenting the Bees with a victory this afternoon until Buddy Rosar, the rookie catcher, stepped up in the tenth inning and hit a triple which scored Babe Dahlgren with the run that gave the world champions a 6 to 5 victory. It was the third overtime game in which the Yanks have participated in training exhibitions. Score:

Boston [N.] ......000 130 100 0—5 6 1
New York [A.] ...001 030 100 1—6 8 3

Batteries—Frankhouse, Sullivan and Todd; Ruffing, Pearson and Rosar.

ATHLETICS WIN, 8-2.

Lake Charles, La., March 20.—(AP)—The Athletics came from behind today to beat Fort Worth of the Texas league, 8 to 2. Home runs by McDowell and Graham in the first inning gave the minor leaguers a 2 to 0 lead. The A's tied it up in their half on a base on balls, Lodigiani's triple, and an outfield fly, and Brucker's double in the third scored two runs to put the American leaguers ahead. They added four more runs in the fourth.

Fort Worth [T. L.].200 000 000—2 7 3
Philadelphia [A.L.].202 400 00*—8 12 0

Batteries—Atkinson, Corbett, Scherer and Linton; Caster, Thomas, Nelson and Brucker.

RED SOX, 10; COLONELS, 7.

Sarasota, Fla., March 20.—(AP)—Jim Tabor, rookie third baseman and only regular in the lineup, broke a 7 to 7 tie with a sixth inning homer today as the Boston Red Sox defeated their Louisville farm hands, 10 to 7. The American association team made all of its 10 hits and seven runs off Jake Wade, former Detroit southpaw, and Frankie Dasso. Score:

Louisville [A. A.].021 400 000— 7 10 1
Boston [A.] ....222 101 20*—10 13 4

Batteries—Flowers, Olson, Owen and Colgan; Wade, Dasso, Sayles and Berg.

HARRIS LAUDS WASDELL.

Orlando, Fla., March 20.—(AP)—Manager Bucky Harris is looking for Jimmy Wasdell to do some of the Washington Senators' heavy hitting this season. "He's the fellow who may be important to us, more important than some of these young pitchers," Harris said today while he watched his first baseman work out. Wasdell, Harris said, had been cured of his one-handed batting stroke and now was taking a nice, full cut at the ball.

GIANTS LOSE, 19-2.

Baton Rouge, La., March 20.—(AP)—The New York Giants today were beaten for the first time this year, but only third-stringers, coaches, and scouts of Manager Bill Terry's force were involved. The Louisiana State university team won, 19 to 2, in seven innings.

NEWSOM BEARS DOWN.

San Antonio, Tex., March 20.—(AP)—Buck Newsom, St. Louis Browns' star pitcher who signed last week, had to be cautioned today about overwork. Newsom was throwing so hard in his third workout that Manager Fred Haney had to call a halt after just twenty minutes. The Browns, leaders in the exhibition league, will attempt to take their seventh straight from the Phillies in Austin tomorrow.

REDS GET OFF DAY.

Tampa, Fla., March 20.—(AP)—The Cincinnati Reds were out fishing and lolling on the beaches today, enjoying their first full day of rest since the training season started. Physicians informed Manager Bill McKechnie that Johnny Vander Meer, taken to the hospital with an inflamed appendix, should be out by Thursday.

TIGER UTILITY FIGHT.

Lakeland, Fla., March 20.—(AP)—The fight for a utility job in the Detroit Tiger infield was continued today by Mark Christman, last year's regular third sacker, and Recruit Benny McCoy, second baseman. The Tigers play the St. Louis Cardinals in St. Petersburg tomorrow and Christman and McCoy are to start.

PHILS RELEASE CATCHER.

New Braunfels, Tex., March 20.—(AP)—The Phillies made their first squad reduction today. Catcher Normie Whitten was optioned to the Pensacola, Fla., club in the Southeastern league.

CHICAGO STADIUM
1800 WEST MADISON
BOXING!
WORLD'S HEAVYWEIGHT CONTENDERS
BOB PASTOR vs. MAURICE STRICKLAND
New York Challenger — British Empire's Best Heavyweight
10—ROUNDS—10
5—OTHER ALL STAR BOUTS—5
TICKETS NOW SELLING $1.00—$2.00—$3.00 RINGSIDE—$4.16 Plus Tax
FRI., MAR. 31
8:30 P. M.
On Sale at—BOND'S, 65 West Madison, STAte 6484, and STADIUM GRILL, 1826 West Madison, SEEley 5300

MOON MULLINS—THE HOARDER

CUBS' HOME RUN TECHNIQUE BEATS LOS ANGELES, 9-4

[Continued from first sport page]

hits in a row with a single to center, but Hank Leiber struck out for the second time and Galan was speared trying to steal second.

Don Hurst opened the Angels' fifth with a single to center, the first hit off Lee. Cihocki flied to Jim Gleeson, but Stockton singled to left. R. Collins flied to Leiber, then Novikoff, batting for Thomas, singled to center, scoring Hurst. Statz singled to center, scoring Stockton. Stringer forced Statz.

Cavarretta Busts One.

Stine replaced Thomas in the sixth and held the Cubs to one run in that session. Al Epperly replaced Lee at the start of the sixth and he also gave up a run in the inning.

In the seventh Cavarretta knocked his four run homer. An error and two walks loaded the bases, then Phil smacked one over the right field screen, scoring Woody English, G. Russell, and Gleeson.

Sueme opened the seventh with a homer into the right field bleechers. Two strikeouts and a fly to Gleeson took care of the remainder of the inning.

CHICAGO.	Ab	R	H	P	A
Hack,3b	4	1	1	1	3
Zyd'ski,3b	1	0	1	0	1
Herman,2b	3	1	2	2	1
English,ss	2	1	0	0	1
Galan,lf	3	0	1	0	0
Russell,1b	1	1	0	6	0
Leiber,cf	3	0	0	2	0
Reynolds,cf	2	0	0	1	0
Gleeson,rf	3	2	0	3	0
Cavar'1b-lf	4	1	1	5	0
Mancuso,c	3	0	2	4	0
Baker,c	1	0	1	2	1
Mesn',ss-2b	3	1	1	1	6
Lee,p	2	1	2	0	0
Epperly,p	1	0	1	0	0
*J.Collins	1	0	1	0	0
	42	9	14	27	13

LOS ANGELES.	Ab	R	H	P	A
Statz,cf	3	0	1	1	0
Hargrav',cf	2	0	0	2	0
Stringer,3b	4	0	0	1	1
Rothrock,lf	3	1	0	3	0
Moore,rf	4	0	0	2	0
Hurst,1b	3	1	2	8	0
Cihocki,ss	4	0	1	3	2
Stockt',2b	4	1	1	1	3
Collins,c	1	0	0	4	2
Sueme,c	2	1	1	1	0
Thomas,p	1	0	0	1	1
Stine,p	1	0	0	0	0
†Novikoff	1	0	1	0	0
‡Castro	0	0	0	0	0
	33	4	7	27	9

*J. Colins batted for Lee in sixth.
†Novikoff batted for Thomas in fifth.
‡Castro batted for Stine in ninth.

Chicago ....000 041 400—9
Los Angeles ....000 021 100—4

Errors—Moore, Cihocki. Runs batted in—Herman [4], Cavarretta [4], Mesner, Statz, Cihocki, Novikoff, Sueme. Sacrifice hit—Mesner. Two base hit—Lee. Home runs—Herman, Cavarretta, Sueme. Double play—Cihocki to Stockton to Hurst. Left on bases—Chicago, 8; Los Angeles, 6. Struck out—Lee, 3; Epperly, 2; Thomas, 4; Stine, 1. Bases on balls—Lee, 1; Epperly, 2; Thomas 1; Stine, 4. Hits—Lee, 4 in 5 innings; Epperly, 3 in 4; Thomas, 8 in 5; Stine, 6 in 4. Winning pitcher—Lee. Losing pitcher—Thomas. Time—1:45. Umpires—Falls, Pinelli.

TWO CHAMPION QUINTETS RETAIN B. B. Y. O. TITLES

Two defending champions retained their titles in the annual B'nai B'rith Youth organization tournament last night in the Boys' Brotherhood Republic gymnasium. Lichtermans repeated in the 105 pound class, defeating Albany Park B. C., 20 to 14. Albany Park B. C. came through again in the 125 pound division, whipping the Unknowns, 26 to 22, Mel Hirsch making eleven points for the winners.

Quarter-final results in the lodge division of the tournament follow:

Sachar, 27; Austin, 21.
Albany Park, 18; Cardozo, 12.
Lakeview, 22; Solomon, 18.
South Side, 36; Garfield Park, 25.

Semi-finals in the heavyweight division will be held tonight at the same place. At 7 o'clock the Playskool Toys of the northwest section will meet the Lelands of the north section. In the other game the Jewish Peoples' Institute of the west section will play Levinsons of the south section.

The tournament play will close Thursday night in Lane High school gymnasium where three divisional champions will be crowned.

Carnera Will Come Back to U. S. as Movie Actor

(Picture on back page.)

[Chicago Tribune Press Service.]

ROME, Italy, March 20. — Primo Carnera, former world heavyweight champion, who left the United States in July of 1936 suffering from partial paralysis as a result of being knocked out by Leroy Haynes, hopes to regain his lost popularity when he goes back to America as a moving picture actor in Hollywood. He will complete a series of four films before leaving for the United States with his bride, the former Pina Cavazzi, whom he married in Sequals, Italy, on March 13.

24 Chicagoans Draw Lucky Tickets in Irish Sweepstakes

Chicagoans' luck in the Irish Hospital sweepstakes prevailed again yesterday when the draw was announced in Dublin, Ireland, for the running of the Grand National steeplechase in Aintree Friday.

Among the luckiest, if not the luckiest, was Miss Gloria [Blondie] Peterson, 14 year old sophomore at Amundsen High school, who holds a ticket on Kilstar, the $1,500 horse recently advanced to favoritism in the race. Eight others in the United States have a ticket on Kilstar, and each will win $150,000 if the horse wins.

Two of the nine Americans to draw tickets on Royal Danieli, another heavily backed horse, are Chicagoans. They are "Orra," 7154 South Honore street, and "Hi Yo Silver," 1465 West Thomas street. "Orra" is Raymond Mahoney, 37 year old clerk in the Englewood postoffice.

Nineteen Lucky Chicagoans.

"Hi Yo Silver" is Mrs. Stella Porowinski, 30 year old wife of Frank Porowinski, a shipping clerk. Her ticket will be shared equally by her 5 year old son. These two Chicagoans will receive $150,000 for the $2.50 investment if Royal Danieli wins.

Twenty-four Chicagoans in all drew tickets of varying value or possibilities.

The total prize money to be distributed is $6,710,500. Thirteen tickets were drawn on each of the horses entered in the sweepstakes. Holders of tickets on the winner will get $150,000. Those having tickets on the second place horse will be rewarded with $75,000, while third place will be worth $50,000. Prizes of $2,650 will be given to those whose horse is not among the first three or does not run. Additional drawings will be made out of the huge drum today. Fifty tickets will be worth $4,210 each, and 1,300 will have a $500 value in today's drawing.

Only $12,141,735 worth of tickets were sold as compared to $13,730,018 last year, a decrease of 11 per cent.

495 Americans in Money.

In all 275 persons in the United States drew chances to win $150,000. Though 495 Americans drew tickets on horses, each of which is sure to pay $2,650, only 276 hold tickets on horses scheduled to run.

Americans did particularly well with favorites, drawing forty-two out of sixty-five tickets available on Kilstar, Royal Danieli, Workman, Teme Willow, and Royal Mail.

Of 897 tickets on horses, Americans hold 495; Europeans, 198; Canadians, 66, and South and Central Americans, 18.

Other Chicago ticket holders are:

"Lucky Jum," 720 S. Michigan avenue, who drew Rockquilla, a starter.

Edward Byrnes, 2602 North Harding avenue, who drew Blue Shirt, a starter.

Joseph Shustek, 3152 Diversey parkway, who drew Luti III, non-starter.

M. Beinhorn, 4387 Elston avenue, who drew Luta III, non-starter.

Mrs. F. Mandelkoe, 511 South Cuyler, Oak Park, who drew Pencraik, a starter.

Antonio Gerardi, 468 North Artesian avenue, who drew Blue Shirt, a starter.

F. W. Colson, 5056 Washington boulevard, who drew Blue Shirt, a starter.

"Krengel," 515 W. Fifty-sixth street, who drew Verbena, non-starter.

Eric Sattson, 5557 West 63d street, who drew Marconi, non-starter.

O. Y. Folger, 2625 North Racine avenue, who drew Mesmerist, a starter.

"Welter," 4510 Woodlawn avenue, who drew Bambou II., a nonstarter.

Dewey Ellsworth, 2509 Irving Park boulevard, who drew Jovial, a starter.

George Boulites, 504 South Halsted street, who drew Tuckmill, a starter.

Fortune's Favorite

GLORIA PETERSON.

Anna M. Jardine, 7013 Eggleston avenue, who drew Tuckmill, a starter.

"Eureka," 1210 Astor street, who drew Red Prince, a non-starter.

J. C. Stokes, 2208 South State street, who drew Kirkwall, a non-starter.

Mrs. Leopold Bloom, Drake hotel, drew West Point, a starter.

J. F. McNamara, 6119 Langley avenue, drew Loyal Prince, a nonstarter.

Joel Sadler, 9330 Quinn street, drew Loyal Prince, a nonstarter.

Miss Anna Larusso, 1118 Hudson street, drew a nonstarter.

P. M. Acrides, 1360 Estes, drew a nonstarter.

Kilstar Remains 7-1 Favorite in Grand National

LONDON, March 20.—(AP)—H. C. McNally's Royal Danieli and Mrs. Camille Evans' Royal Mail strengthened their positions in tonight's official callover for the Grand National steeplechase at Aintree Friday.

Dorothy Paget's Kilstar weakened, but remained the favorite at 7 to 1. There was more support for Royal Danieli at 100 to 9 and Royal Mail at 100 to 6 than for the top favorite.

Sir Alexander Maguire's 9-year-old Workman remained in second position at 10 to 1 and Temewillow, owned by Sir Edward Hanmer, was priced at 13 to 1.

Other odds were Rockquilla, 18 to 1; Brendan's Cottage, 20 to 1; Underbid, Cooleen, and Macmoffat, 22 to 1, and Inversible, 30 to 1.

Two American horses, Mrs. Marion Scott's War Vessel, and Mrs. L. E. Stoddard's Milano, were not mentioned in the callover, but War Vessel, whose owner won the National last year with Battleship, was priced at 33 to 1 and Milano was 44 to 1.

ST. XAVIER FIVE TO ARRIVE TODAY FOR LOYOLA MEET

Led by St. Xavier of Louisville, the defending champion, leading Catholic high school basketball teams from all parts of the country will begin arriving today for Loyola university's annual national tournament which will open tomorrow. Four members of Chicago Catholic league are in the field of 32.

Two of Chicago's teams, Mount Carmel, city Catholic prep champions, and St. George, will see action on opening night. The tournament will be opened by St. Joseph of Collegeville, Ind., and St. Stephens of Wyoming. St. Joseph was substituted yesterday for McGill Institute of Mobile, Ala. The Hoosiers won fifteen out of sixteen games during the season.

Mount Carmel drew the champion Kentucky team in the 8:30 o'clock game, followed by St. George against Corpus Christi of Galesburg, Ill.

Championship play will be continuous from tomorrow until the finals Sunday night when the championship and consolation winners will be crowned. The consolation tournament will be open to the sixteen first round losers.

Tomorrow morning and afternoon the teams will be given fifteen minutes each to practice on the Loyola court.

HARTNETT FANS TO GIVE HIM A PARTY (AND CAR)

New honors will come to Gabby Hartnett, manager of the Chicago Cubs, on the night of April 17 when he will be fêted at a dinner by a group of sportsmen and presented with an automobile. Bishop Sheil and Mayor Kelly will serve as honorary chairmen. Ald. J. M. Arvey will be chairman; Joe Gill, secretary, and T. H. Golightly, treasurer.

Another "rushing the season" baseball item involves Mickey Cochrane, former manager of the Detroit Tigers, who will give a preview of the 1939 pennant races tonight before members of the Clearing Industrial association at a dinner-smoker in the association clubrooms, 6455 South Central avenue.

How Mighty Have Fallen! Haskell Limited to Preps

Lawrence, Kas., March 20.—(AP)—Haskell Indian institute bowed out of the big time today with an announcement that hereafter the school would meet only prep teams on the gridiron. In its years as one of the country's big Indian colleges Haskell played the leading schools. With such stars as Rabbit Weller and the Levi brothers in its lineups, Haskell played Notre Dame, teams of the Big Six, the Big Ten and many eastern schools.

Oklahoma and Oregon Reach Western Final

San Francisco, Cal., March 20.—[Special.]—Oklahoma of the Big Six conference and Oregon's rangy Pacific coast conference representatives, will meet for the western title and the right to oppose Ohio State, eastern champion, in the finals of the National Collegiate Athletic association tournament.

These two teams advanced into the western finals tonight, Oklahoma with a 50 to 39 triumph over the Utah Aggies and Oregon by beating Texas, 56 to 41.

The western final will be held tomorrow night, and the N. C. A. A. championship game in Northwestern university's Patten gymnasium one week from tonight.

BIG 10 ROOTING SECTION.

A special rooting section is to be reserved for alumni of Big Ten schools at the National Intercollegiate championship basketball finals in Patten gymnasium Monday night, it was announced yesterday by Ted Payseur, Northwestern ticket manager.

Alumni can reserve tickets for the section through the president of their local alumni club or with the Northwestern university ticket office in Evanston. It is expected that several thousand Big Ten alumni will be on hand to cheer for Ohio State which will represent the eastern half of the country in the finals.

Ohio State will prove a worthy standard bearer for the Big Ten on the strength of its season's showing. The Buckeyes captured the conference title with ten victories and two defeats in one of the hardest fought races in recent years.

Notre Dame Names Ertel 1940 Basketball Captain

South Bend, Ind., March 20.—[Special.]—Mark Ertel, junior center from Tipton, Ind., was elected 1939-'40 Notre Dame basketball captain at the annual testimonial dinner to the team tonight. Names of ten basketball monogram winners were announced at the dinner. They are Ertel, Earl Brown Jr., Paul DuCharme, Rex Ellis, Frank Gaglione, Gene Klier, Ken Oberbruner, Eddie Riska, Eddie Sadowski, and Maurice Ziegenhorn.

Akron Defeats Oshkosh Quintet for Pro Title

Oshkosh, Wis., March 20.—(AP)—The Akron Firestones, eastern division champions, tonight deafted the Oshkosh All-Stars, western division champions, 37 to 30, in the fifth and decisive game of their National Professional basketball league playoff.

Perry Beaten Again by Budge; Only 800 Present

Cleveland, O., March 20.—(AP)—Don Budge took just 35 minutes to defeat Fred Perry, 6-1, 6-4, here tonight for his eighth straight victory in their pro tennis tour. A crowd of 800 saw the match.

ALL IS FORGIVEN SO BOB PASTOR WILL BOX HERE

Fight Decisions

At Marigold Gardens—Lem Franklin knocked out Lee Savoldi [2]; Tommy Pallatin beat Tony Motisi [6]; George Nyberg stopped Gene O'Leary [4]; Fernie Baca beat Leo Raneri [4]; Art Lind stopped Johnny Rock [3].

At Washington, D. C.—Joey Silva beat Pete Galiano [10].

At Newark, N. J.—Maurice Strickland knocked out Emil Scholtz [8].

At Des Moines, Ia.—Johnny Paychek knocked out Art Oliver [4]; Frankie Covelli knocked out Johnny Wallace [2].

At Miami, Fla.—Fritzie Zivic stopped Nick Pastors [10].

Bob Pastor, suspended by the National Boxing association last year for repudiation of a contract in New Jersey, has regained his good standing and will be eligible to meet Maurice Strickland in Chicago Stadium March 31, Edward Foster of the N. B. A. informed John Owen of the Illinois Athletic commission yesterday. The New York heavyweight's reinstatement was indicated ten days ago.

An offer of $50,000 was made to Joe Louis to meet the winner here in May, but the bid was regarded as part of the ballyhoo for the Strickland-Pastor match.

Amateur boxers from Bloomington, Ill., will meet a Chicago delegation in a series of contests tonight in Savoy arena, 47th street and South Parkway. Paul Frazier, Chicago middleweight, will face Glen Potter of Bloomington.

St. George and De La Salle Meet for Junior Title

St. George of the north section and De La Salle of the south will meet tonight at 8 o'clock in Marshall High school, Adams street and Kedzie avenue, for the junior championship of the Catholic High School Basketball league.

ST. GEORGE.		DE LA SALLE.
John Molitor	R. F.	William Baker
Bill Stoddart	L. F.	Leo Boyle
Jack Byrnes	C.	James Lucas
Tom Walsh	R. G.	Robert Kennedy
Robert Tietz	L. G.	James Johnson

St. Andrew's Five Wins in Bishop Sheil Meet

St. Andrew's No. 1 girls' basketball team defeated St. Nicholas, 18 to 15, in the first round of the Bishop Bernard J. Sheil invitational tournament in St. Andrew's gymnasium last night. Other scores:

St. Agatha, 32; St. Vincent, 16; St. Clements, 24; Queen of Angels, 12. Our Lady of Mercy, 21; St. Andrew's No. 2, 8.

Women's National A. A. U. Basketball

LAST NIGHT'S RESULTS.

Des Moines, Ia., 22; Miller Grove, Tex., 10.
Wichita, Kas., 20; Hoehne, Colo., 6.
Colorado Springs, Col., 26; Coleman, Wis., 20.
Allison, Tex., 24; Davenport, Ia., 12.
Wichita Steffens, 27; Kansas City, Mo., 12.

1,898 SCORE IS GOOD FOR A. B. C. ALL-EVENTS LEAD

Cleveland, O., March 20.—[Special.]—James Agresta of Elizabeth, N. J., became the new leader in the all-events in the American Bowling Congress tournament today. He piled up a score of 668, 627, 603—1,898.

Agresta is a member of the Breidts brewery team which took second place in the five man division last night and is a bottle capper. He was in the money in preceding tournaments in New York and Chicago with scores of 1,845 and 1,860.

Burden One Pin Behind.

Agresta's performance nearly was matched by Don Burden, Lancaster, O., who scored 673, 598, and 626 in the five man, doubles, and singles, respectively, for a 1,897 total in the all-events and second place.

New York bowlers missed opportunities of taking both the doubles and single leads.

Bill Reilly and Bill Forstlund rolled up a 1,289 total to take second place in the doubles, while Bill Henken, another New Yorker, went into second position in the singles with 682.

Tribune No. 6 Rolls 2,830.

Chicago Tribune No. 6 team took eighth place in the five man event with a total of 2,830 rolled in the evening shift.

Bill Wightman, co-partner of Ray Schalk in the Beverly Recreation of Chicago, topped the Chicago contingent with 645. Bill scored games of 207, 194, and 244. Chicago scores:

FIVE MAN EVENT.

Chicago Tribune, No. 6 [2,830]—J. Smith, 193, 209, 188; H. McLaughlin, 182, 196, 182; R. Laird, 165, 207, 162; C. Bickford, 235, 177, 171; M. Poklacki, 189, 196, 178.

Wabash-Police South Sectional league	2,544
Arabian Knights, Chicago	2,515
Foote Gear Works, Cicero, Ill	2,393
Century Distilling Co.	2,321
Chicago Tribune No. 4	2,321
Chicago Tribune No. 1	2,316
Chicago Tribune, Watts	2,082

DOUBLES.

C. Pierce and J. Pender	1,166
A. Larson and L. Domrese	1,076
W. Wightman and O. Shipplick	1,072
H. Young and M. Soby	1,069
J. Lane and A. Mueller	1,066
J. Marino and A. Arvia	1,034

SINGLES.

W. Wightman	207	194	244—	645
M. Soby	233	173	209—	615
C. Pierce	212	193	202—	607

J. Pender, 594; J. Marino, 588; A. Larson, 568; L. Domrese, 560; A. Arvia, 537; H. Young, 532; O. Shipplick, 517; J. Lane, 481; A. Mueller, 560.

Tournament standings:

FIVE MAN TEAMS.

F. Zeihm Co., Cleveland	2,924
Breidt's Brewing No. E, Elizabeth, N. J.	2,905
Simmons Co., No. 1, Elizabeth, N. J.	2,876
Coca-Cola, Lancaster, O.	2,867
Phelps Dodge Copper, No. 1, Elizabeth, N. J.	2,862

DOUBLES.

V. Maurer-A. Graham, New Philadelphia, O.	1,307
Bill Reilly-Bill Forstlund, New York, N. Y.	1,289
H. Wolf-O. Lange, Bendix, N. J.	1,249
H. Miles-J. Graebing, Cleveland	1,249
C. Goodrich-R. Evans, St. Paul, Minn.	1,247

SINGLES.

Carl Nagle, Gowanda, N. Y.	714
Bill Henken, New York, N. Y.	682
Henry Wolf, Bendix, N. J.	681
Al Barner, Pekin, Ill	680
Gus Stumhofer, St. Louis	677

ALL EVENTS.

James Agresta, Elizabeth, N. J.	1,898
Don Burden, Lancaster, O.	1,897
Frank Flach, Cincinnati, O.	1,885
Carl Nagle, Gowanda, N. Y.	1,874
George Yorke, Elizabeth, N. J.	1,868

ROLLS PERFECT GAME.

Al Sharkey of the Frank Wager bowling team of the Central Uptown Business Men's league rolled a perfect game on Sheridan Recreation alleys last night. Sharkey's scores were 172—300—241 for 713.

MEISTER BRÄU VOTED FIRST CHOICE
by Fraternal Bowlers
138 to 32

When 170 members of the largest fraternal bowling league in the United States, at the Lakeview Bowling Alleys, 3239 N. Clark Street, Chicago, were asked to taste Meister Bräu and compare it with other brands, 4 out of 5 said, "I prefer Meister Bräu to any other bottled beer."

In the picture, Julius M. Altenhofen, loop tailor (left), and some of his bowling companions taste and compare Meister Bräu Beer.

WE COULD SAVE TIME AND MONEY BY ADDING THEM BUT WE WON'T USE SUGARS OR SYRUPS
by RICHARD SEIBOLD, Meister Bräu Brewmaster

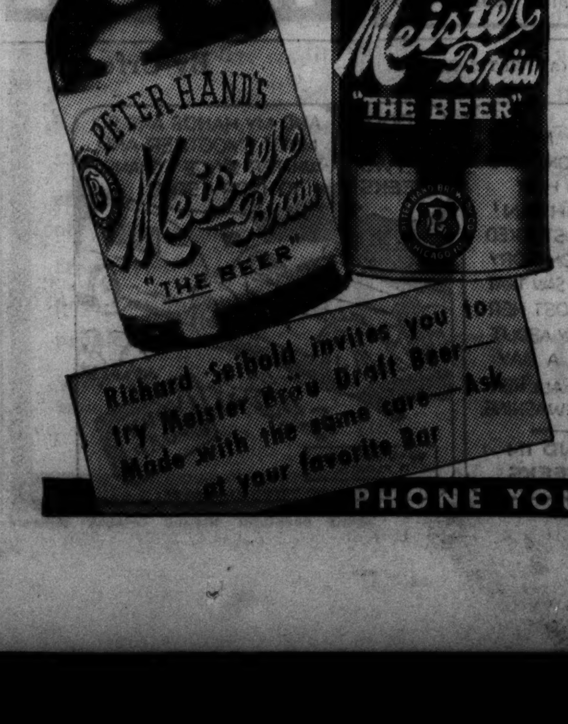

Showdown Tests by Independent Investigator Reveals Public Preference in Beer Flavor

When Chicago Newspapers asked beer retailers what brand of bottled beer leads in sales, reports ranged from 2 to 1 as high as 10 to 1. The Reuben H. Donnelley Corporation was asked to check on this amazing popularity by holding taste-and-compare tests where groups of men and women congregate.

These tests bring out that Chicagoans are conscious of the care used by Richard Seibold, Meister Bräu brewmaster to assure the true old-time beer flavor, and that they appreciate his refusal to change his method of bottling with only natural draft beer carbonation.

PETER HAND BREWERY COMPANY, Chicago, Illinois

PHONE YOUR RETAILER FOR FREE ICING AND DELIVERY

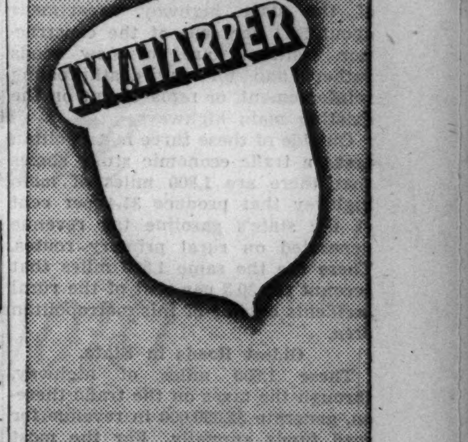

Just for the pleasure of it, try I. W. Harper, the Gold Medal Whiskey Bottled in Bond.

NOW ONLY $2.95 FULL QUART $1.49 FULL PINT .79 HALF PINT

3 COUNTIES PAY HALF OF STATE'S AUTOMOBILE TAX

Get Only 23.6 Pct. of Road Improvement.

BY HAL FOUST.

[Chicago Tribune Press Service.]

Springfield, Ill., March 20. — [Special.]—Three metropolitan counties—Cook, Du Page and Lake—own 50.1 per cent of the automobiles in Illinois. They pay a little over half the 57 million dollars a year collected in state license fees and in state gasoline tax. They account for 57.9 per cent of the 2,175 deaths and 44,667 personal injuries in Illinois trafic last year.

Yet, these three counties, according to a study completed by the Chicago Motor club today, are receiving only 23.6 per cent of improvements built by the Illinois highway department.

In accordance with THE TRIBUNE'S No. 2 editorial plank for Illinois, Build Deathproof Highways, the motor club is advocating a new state highway policy that would allocate a larger portion of the expenditures where the improvements would be most effective in reducing accidents. The neglect of Cook, Lake, and Du Page counties' requirements was told as illustrative of the need for such a new policy.

Omit Elevated Roads.

The 23.6 per cent figure was obtained in a review of contracts awarded by the Illinois highway department in 1938. The total called for expenditures of $19,519,000. Those projects in Cook, Lake, and Du Page counties provided for $4,613,000 worth of work.

The most conspicuous omission in the state's construction program is the elevated highway system for Chicago. It has been indorsed by scores of civic clubs and safety organizations.

Pending in Springfield is legislation for a 100 million dollar superhighway construction program in Chicago to be financed jointly by the state, city and county. The legislation also calls for 40 million dollars worth of local road construction downstate.

Outside of Chicago and its contiguous suburbs perhaps the greatest safety requirement is to divide opposing streams of trafic on the forty foot slabs that constitute the typical radial highway. Little has been done.

A hundred miles of elevated highways in Chicago, according to Dr. Miller McClintock of the Yale university trafic bureau, would eliminate 65 per cent of the city's trafic toll, an annual saving of 450 deaths and 13,400 personal injuries, or 29.5 per cent of the Illinois toll. Similarly there would be a marked saving of lives and limbs by lessening the physical hazards on the rural roads in these high accident counties.

Inducement to Travel.

The proposed policy of concentrating expenditures for a maximum of accident prevention is further advocated from a standpoint of economics. Deathproof highways, it is said, would stimulate automobile travel and thereby increase the state's revenue from the gasoline tax for its road funds.

Under the past and present policy of the state highway department about 52.2 per cent of the construction contracts are for new roads rather than for any deathproofing reinforcement, or replacement on the existing main highways.

Outside of these three metropolitan areas a trafic economic study shows that there are 1,800 miles of main highway that produce 31.4 per cent of the state's gasoline tax revenue generated on rural primary routes. These are the same 1,800 miles that account for 30.3 per cent of the rural accidents outside of this metropolitan area.

Oldest Roads in State.

These 1,800 miles of highway, through the taxes on the trafic thereon, generate $5,050,000 in revenue for road funds annually. For the most part they are the oldest roads in the state, their pavements cracked and crumbling, and with curves and dips dangerous at modern travel paces. The motor club advocates that they should be deathproofed.

With refreshments for safety the motorists will use them more. This will hike their gas tax earnings. George Barton, engineer for the motor club, has estimated that with this increase in trafic these 1,800 miles would produce $6,560,000 a year for the road fund.

From additional benefits in accident reduction and in time saving, the value of deathproofing 1,800 miles might be placed at $8,697,500 a year.

[This is another of a series of articles by The Tribune's automobile editor on the need for a new highway policy in Illinois to reduce accidents and to halt a further deterioration of the state's road system.]

Henry X. Strauss Bequeaths Bulk of $100,000 to Widow

The will of Henry X. Strauss, disposing of an estate estimated at $100,000, was admitted to probate yesterday. Mr. Strauss died March 13 at the age of 70. He lived at the Ambassador East hotel. He had been engaged in the clothing business. Most of the estate was left to his widow, Irene.

LITTLE ORPHAN ANNIE: Hail and Farewell

Reg. U. S. Pat. Off. Copyright, 1939, by Chicago Tribune-N. Y. News Syndicate, Inc.

THE MASSACRE Chicago's 1939 Trafic Toll

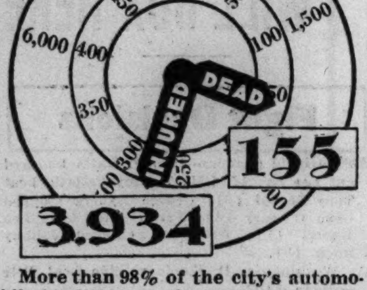

More than 98% of the city's automobile fatalities are of a nature physically impossible on an elevated highway.

C. L. BARTLETT, TITLE COMPANY ADVISER, DEAD

Charles Lincoln Bartlett, advisory counsel of the Chicago Title and Trust company, died Sunday night in Pasadena, Cal., of a heart attack. He was 78 years old. Mr. Bartlett was born in Morris, Ill. A graduate of Brown university, he was admitted to the Illinois bar in 1883. He joined the staf of the Title Guarantee and Trust company in 1892. This was combined with the Chicago Title and Trust company in 1901. He became general counsel in 1911 and a vice president in 1921. The family home is at 1415 Judson avenue, Evanston. He was a member of the Glenview Country club and the University club of Chicago. Funeral services will be held in St. Mark's Episcopal church, Evanston, at 3:45 p. m. Thursday. Burial will be in Rosehill cemetery.

Charles L. Bartlett.
[Moffet Photo.]

GEO. E. HOOKER, FORMERLY CIVIC LEADER, IS DEAD

George Ellsworth Hooker, 78 years old, former prominent civic leader in Chicago, died early today in St. Luke's hospital after a long illness. He lived at the Hull house, 800 South Halsted street.

Mr. Hooker was regarded as an expert on city problems nearly a generation ago. He was particularly a specialist in transportation matters. In 1915 he was appointed chairman of a committee by Gov. Dunne to investigate state pension laws. He was reappointed in 1917 by Gov. Lowden. For years Mr. Hooker served as civic secretary of the City club.

Born in Vermont, Mr. Hooker was educated at Amherst, Columbia, and Union Theological seminary. He was both a lawyer and a clergyman. He was an editorial writer for THE TRIBUNE more than thirty years ago.

COUNTY BOARD BACKS LAW FOR SUPERHIGHWAY

The county board yesterday adopted a resolution indorsing legislation pending in Springfield to finance a $100,000,000 superhighway construction program in Chicago. The legislation would assign $40,000,000 of the state's share of the gasoline tax, $30,000,000 of Chicago's share, and $30,000,000 of the county's share to the construction program. Another $40,000,000 of the state's motor fuel revenue would be assigned to secondary road construction downstate. The resolution was introduced by Commissioner Daniel Ryan.

Placed on Probation After Posing as Deputy Mayor

Paul H. Wehland, 19 years old, of Newark, N. J., was placed on probation yesterday by Municipal Judge Joseph B. Hermes on a charge of disorderly conduct. Wehland was arrested when he applied for credit while attempting to purchase a ring in a State street jewelry store. He posed as the "deputy mayor of Chicago." In his pocket was a badge with the inscription, "honorary United States marshal."

FLEEING DRIVER CAPTURED AFTER AUTO HITS GIRL

Chased for Half Mile by Police Squad.

Miss Helen Roddy, 18 years old, 3530 South Paulina street, was seriously injured last night by a hit and run automobile whose driver was captured by police after a half mile chase.

The girl was struck at Archer avenue and Leavitt street and carried some distance on the hood of the car before she tumbled off. Policemen Philip Dore and Thomas Norman, members of a Brighton Park squad, chased the car and curbed it at 37th street and Winchester avenue.

Accident Seen by Judge.

The driver was Walter Zakes, 3241 South Union avenue. He told Sergt. Thomas St. Lawrence he did not realize he had struck anything. Zakes was held. Miss Roddy was taken to the County hospital. Among the witnesses to the accident was Municipal Judge J. T. Zuris, 4459 South Francisco avenue.

Joseph Loren, 59 years old, 1617 Miller street, died yesterday in the Jefferson Park hospital of injuries suffered Feb. 16 when he was struck by an automobile at 18th and Morgan streets. John Kubik, 1021 West 20th place, the driver, said his machine skidded, swerving around the wrong side of a street car.

Killed as Cycle Skids.

Daniel Pliske, 21, of 10427 Avenue H, was killed when he lost control of his motorcycle at Ewing avenue and 93d street. The machine skidded, overturned, and pinned him underneath. Randall Stenken, 21, of 10435 Avenue J, who was riding on the rear carrier, was not seriously hurt.

Up to 4 p. m. yesterday 196 persons had been killed by automobiles in Cook county since Jan. 1. Of these 155 were killed in Chicago, where 3,934 were injured in the same period.

JUDGE TO ISSUE NEW WARANTS AGAINST EDITORS

William T. Fletcher, Democratic city judge of Gary, said last night he will issue new warants against three newspaper executives whom he charged with direct contempt of court last week. The new warants will charge indirect contempt of court which, under Indiana law, will prevent Judge Fletcher from trying the defendants.

The defendants are J. Ralph Snyder, publisher, and H. B. Snyder and Myron Harris, editors of the Gary Post-Tribune. Judge Fletcher ordered the arrest of the men after editorials and stories in the newspaper criticized him for his conduct of gambling cases.

In cases of direct contempt, where the action occurs within the immediate presence of the court, the judge issuing the warants can try the defendants. In indirect contempt [as in the present case], the judge must select three disinterested persons from whom a judge will be chosen. Judge Fletcher admitted the men should have been charged with indirect contempt in the first warants and cited this as the reason for his decision.

DIVORCEE FOUND SHOT TO DEATH IN FRIEND'S ROOM

Mrs. Helyn Leidhold Gordon, 22 years old, a divorcée,, was found shot to death yesterday in a room on the third floor of the Lord Manor apartments at 228 East Huron street. A revolver was on the pillow of the daybed on which the body lay.

Mrs. Gordon lived in another room on the third floor. Her body was in the room of James Frank Henry Diehl, an acquaintance who was out of the city. She used Diehl's typewriter to write a suicide note.

In her room Policemen Bernard Mayer and William Thorpe found two insurance policies totaling $549, a list of petty debts and instructions to give the remaining money to friends. She listed two former husbands as Lincoln Gordon of Chicago and Twain Michelson of San Francisco.

SALESMAN FOUND DEAD IN CAR.
Alfred Hawkins, 49 years old, a salesman, was found dead yesterday in his automobile, which was parked in a garage behind his home at 660 Gordon street, Calumet City. A garden hose attached to the exhaust pipe led into the car.

OBITUARIES

Dr. L. Harrison Mettler.

Dr. L. Harrison Mettler, a retired Chicago physician, died yesterday at the age of 75 years in the Highland Park hospital. He was formerly professor of neurology at the University of Illinois college of medicine and attending neurologist at the Cook County hospital and the Norwegian Lutheran Deaconness Home and hospital. Dr. Mettler had written much on mental and nervous diseases. He leaves his widow, Mrs. Minnie Mettler, and two daughters, Mrs. Franklin Ellis of Rochester, N. Y., and Mrs. Allan Hammer of New York City. His home was at 1119 Sheridan road, Hubbard Woods.

Mrs. Margaret A. Spreng.

Mrs. Margaret A. Spreng, wife of Bishop Emeritus Samuel P. Spreng of the Evangelical church, died last night in her home at 146 North Columbia street, Naperville. She was 89 years old and a native of Cleveland, O. She and Bishop Spreng celebrated their sixtieth wedding anniversary last September. Surviving are her husband, a daughter, and three sons. Services will be held at 2:30 p. m. Thursday in the First Evangelical church, Naperville.

Dr. Bruce Duncan Campbell.

Detroit, Mich., March 20.—[Special.]—Dr. Bruce Duncan Campbell, 45 years old, for more than twenty years chief physician and surgeon of all Ford Motor company plant hospitals, died suddenly of a heart attack.

Frank A. Hill.

Funeral services for Frank A. Hill, former Chicago manager for the Intertype corporation, will be held at 9 a. m. today in the chapel at the North Shore Garden of Memories cemetery. Mr. Hill died Saturday in St. Louis, Mo. He was born in Panola, Stark county, Ill., in 1860 and spent much of his life in the newspaper business. He was for twenty years superintendent of the composing room of the St. Louis Post-Dispatch. He was with the Intertype corporation in Chicago from 1924 to 1929. A niece, Mrs. W. J. Nelson of Highland Park, survives.

Mrs. Mathilda I. Erickson.

Mrs. Mathilda I. Erickson, widow of George E. Erickson, Chicago lether manufacturer, died yesterday at the Evanston hospital. Mrs. Erickson, a native Chicagoan, was 78 years old. She and Mr. Erickson celebrated their golden wedding shortly before his death in 1934. Mrs. Erickson lived at 1400 Lake Shore drive. She leaves a daughter, Mrs. George W. Traver. Services will be held at 2 p. m. Thursday in the chapel at 1158 North Clark street.

Mrs. Carl McKinley.

San Antonio, Tex., March 20.—(AP)—Mrs. Carl McKinley, sister of Baroness Nina von Below of Washington, D. C., and Baroness Maude von Conring of Berlin, Germany, died here today. Mrs. McKinley was a native of Columbia, S. C. Her husband, the late Carl McKinley, was editor of the Charleston News and Courier.

STATE ST. STORES GIVE PREVIEW OF EASTER PARADE

(Picture on back page.)

A preview of what will be seen in the Easter parade Sunday, April 9, was given yesterday by the State Street council in a fashion show in the Palmer House. The stylists predict that colors will be bright, that skirts will be from 15 to 20 inches from the ground, and that the fashionably dressed woman of spring, 1939, will try to look very much as her mother or grandmother did in 1890.

Black and white checks will be profuse in suits, daytime frocks, and in evening clothes. Almost all hats will be trimmed with veiling. Smartly clad women will wear a spray of cymbidium orchids on her coat or fur collar. Violets will run these small greenish, brownish, yellowish orchids a close second. Gardenias, the old standby, will be third in popularity, the experts say.

Oriental Institute Rewards Half Millionth Visitor

The 500,000th visitor to the Oriental institute at the University of Chicago passed through the doors yesterday and got a pleasant surprise. She was Miss Anne Melegh, a student at the University of Pittsburgh, whose parents live at 723 East 91st street. Awaiting Miss Melegh was Howard B. Matthews, institute secretary. He gave her a pottery lamp which was discovered, still filled with oil, by an institute expedition to northern Syria. The lamp is estimated to be 1,500 years old. Sally Whittier, receptionist, keeps count of the visitors to the institute.

ELLIOTT ROOSEVELT COUNTS GARNER TOP CANDIDATE IN 1940

Fort Worth, Tex., March 20.—(AP)—Vice President John N. Garner was described as "in the driver's seat right now, well in the lead as a likely Democratic candidate for the presidency in the 1940 elections" by Elliott Roosevelt in his semi-weekly broadcast tonight.

Young Roosevelt stressed Garner's simple home life at Uvalde, his reticence toward public speaking, and the power he carries in legislative matters, a power which grew steadily from the time Garner went to congress in 1903.

Commenting on differences between President Roosevelt and Garner, the young Roosevelt remarked: "There is little room for doubt that Mr. Garner and the President of the United States have traveled separate roads since the winter of 1937."

Indiana Coroner, Convicted in Bribe Case, Dies in Prison

Fred Vehling, 56 years old, a former coroner of Marion county, Indiana, who was serving a 2 to 14 year sentence for soliciting a bribe, died of a heart attack in Indiana state prison at Michigan City yesterday. Vehling entered the prison March 18, 1937, after a long legal fight which ended when the Supreme court upheld his original sentence.

RETIRED CHICAGO CONTRACTOR DIES.
Sandwich, Ill., March 20.—[Special.]—O. W. Tuhan, 70 years old, retired Chicago roofing contractor, died at his home here last night.

Mrs. Anna Connors, Mother of State Senator, Dies

Mrs. Anna Connors, mother of State Senator William J. Connors of the 29th district, died last night in St. Joseph's hospital. She was the widow of Thomas Connors. Mrs. Connors made her home with the senator at 209 East Chestnut street. Surviving Mrs. Connors are another son, John, three sisters, and three brothers.

Personal ATTENTION

. . . . to every detail, has made Chicago's preference for Lain & Son service now

25 to 1

(times average)

North 5501 N. ASHLAND Phone LONg. 2646 — Lain & SON — South 63RD & HARVARD Phone WENt. 0025

UNDERTAKERS

CEMETERIES.

6 BEAUTIFUL GRAVES IN MT. HOPE—Choice section; reas. Stewart 2635.

OWNER SACRIF. 6 GRAVE LOT. $120. West S. L. trans. Perp. care. Dear. 5276.

WOODLAWN—THE PARK CEMETERY: 2 graves, $48; full care. Phone Berwyn 209.

FUNERAL DIRECTORS.

McNEILL FUNERAL HOME COMPLETE FUNERAL AS LOW AS $90. 217 N. Cicero, nr. Lake-st. "L." Aus. 1700.

EVERY ONE KNOWS CARL J. ADAMS. STEWART 0076. SOUTH CHICAGO 3101.

O'HANLEY INC. FUNERAL DIRECTION perfection. 7705 Cottage Grove. Rad. 7705.

MONUMENTS AND MAUSOLEUMS.

— — — HARRISON GRANITE CO. — — — 410 S. Michigan-av. Wabash 2131. ESTABLISHED 94 YEARS.

CEMETERY MARKERS MONUMENTS AT savings. Sears State-st. Store. Basement.

— — — CHAS. G. BLAKE CO. — — — 1000 East 67th-st. Fairfax 9876.

A Natural Aid for Rheumatism Arthritis Neuritis

Don't neglect what may seem to be a trivial ache or pain and allow a serious ailment to develop. Make the palatable Mountain Valley Mineral Water your "ounce of prevention" against stiffened joints, stabbing nerves or aching muscles. Phone for a case today.

MOUNTAIN VALLEY From HOT SPRINGS, ARK. MINERAL WATER
739 W. Jackson Blvd. MONroe 5460

Metal CASKETS

time-enduring, beautiful, at Hursen Funerals for as low as $135.

Hursen Credit Plan a big aid.

HURSEN FUNERALS everywhere in Chicago and suburbs
3 Funeral Homes
NORTH, WELlington 1724
WEST, HAYmarket 0100
SOUTH, CALumet 4030
Funerals for as low as $90

Hursen

DEATH NOTICES

In Memoriam.

GOLDMAN—Anna Goldman. In sacred memory of our beloved mother, who passed away March 21, 1938. HER CHILDREN.

GOTTSTEIN—Lee M. Gottstein. A tribute of love and affection in memory of our son and brother, who passed away two years ago today.
LOVING FATHER, MOTHER, SISTER.

GROSSMAN—Harry Grossman. 1929. In loving memory of our beloved father.
SON AND DAUGHTERS.

MOSKOWITZ—Jacob S. Moskowitz. In memory of our beloved husband and father, who passed away nine years ago today.

QUIDING—Winnifred Quiding. In memory of my darling daughter Winnifred, who passed away one year ago today. MOTHER.

SALAMON—Robert Salamon. In fond memory of our dear son and brother, who passed away five years ago today.
DAD, BROTHERS, SISTER.

WOLBERG—Benjamin Max Wolberg. In loving memory of our beloved husband and father, who passed away one year ago today.
LOVING WIFE, CHILDREN AND GRANDCHILDREN.

ADDISON—John Addison, husband of the late Hannah. Resting at 124 Madison street, Oak Park. Funeral at Episcopal Church of the Advent, 11 a. m., Wednesday, March 22. Interment Rosehill.

ANDERSON—Oscar R. Anderson, March 18, 1939, late of 5046 N. Winchester avenue, beloved husband of Anna M. Anderson, leaves one sister in Boston, Mass., mother and one sister in Sweden. Funeral services Wednesday, 1:30 p. m., at chapel, 5149 N. Ashland avenue, at Foster. Interment Ridgewood. Member of Hesperia lodge, No. 411, A. F. & A. M., Chicago Flat Janitors union, Local No. 1, and Vestgota Gille. Longbeach 5147.

ANDREWS—James B. Andrews, suddenly, of 1535 W. Jackson boulevard, husband of Elizabeth. Funeral Wednesday, 3 p. m., at chapel, 1801 Jackson boulevard. Interment Oakridge.

BARTLETT—Charles L. Bartlett, 1415 Judson avenue, Evanston, in Pasadena, Cal., March 19, 1939. Funeral St. Mark's church, Evanston, 3:45, Thursday afternoon. Burial Rosehill cemetery. Remains will arrive at residence, Thursday morning.

BASSETT—Sadie C. Bassett, March 20, 1939, of 226 N. Parkside avenue, beloved wife of Walter T., fond mother of Walter T. Jr., sister of Charles W. Commons. Resting at funeral home, 318-320 N. Central avenue, Austin. Funeral Wednesday, 2:30 p. m. Interment Forest Home.

BASTYR—Charles Bastyr, superintendent Bohemian National cemetery, age 63 years, loving husband of Frances Bastyr, fond father of Helen Crouch, Blanche Mazurek, and Edna Gardner. Remains at residence, 5237 N. Pulaski road, until Wednesday, March 22, 11 a. m., then will be transferred to large chapel of the Bohemian National cemetery, where services will be held Wednesday, March 22, at 1:30 p. m. Cremation. For inf., call Canal 0668.

BATEK—Mary Batek, nee Horacek; 2029 Grenshaw street, dear wife of Anthony Batek, beloved mother of Ella Sterba, fond grandmother of Charles Sterba. Funeral Wednesday, March 22, at 2 p. m., at chapel, 2611 S. Lawndale avenue. Interment Bohemian National cemetery. Information, Lawndale 8030.

BEHAN—Rose Lucy Behan, mother of Harold M., sister of Mrs. Dellia Daugherty of Portland, Ore., Mrs. Anna Hutte of Drumenright, Okla., and Mrs. Pauline Andrews of Fairport, N. Y., grandmother of Harold M. Jr. Services Wednesday, 1:30, at chapel, 1706 Jackson boulevard. Interment Fairmount cemetery, Willow Springs.

BLATZER—Edward Blatzer, beloved husband of the late Eva M., dear father of Lawrence, brother of Mrs. Margaret Cherny, Mrs. Carrie Bowman, and the late Henry, grandfather of Lawrence Jr., Raymond and Donald. Services Thursday, 2:30 p. m., at chapel, 851 E. 75th-st. Burial Oak Woods.

BODENHEIMER — Theodore Bodenheimer, father of Aaron, Herbert, and Helen Bodenheimer, brother of Rose Hirsch, Mathilda, Frank, Selma Ring, and Gustave. Funeral services Wednesday, 10 a. m., in chapel, 7206 Stony Island avenue. Interment Valparaiso, Ind.

BOCKSTAHLER—Leo Bockstahler, late of 1824 N Karlov avenue, beloved son of Frank and Mary Bockstahler, nee Rieger, fond brother of Albert, Charles, Frank Jr., Peter, Henry, Louis, and Helen Bockstahler. Funeral Wednesday, March 22, at 9 a. m., from chapel, 4117 W. Armitage avenue, to St. Philomena church. Interment St. Boniface.

BONNEM—Julia Bonnem, beloved mother of Sadie Mandelstein, sister of Alexander Loeb and the late Stella, Jennie and Ferdinand Loeb, and Mathilda Mandelstein. Funeral at convenience of family.

BROWN—William H. Brown, at Illinois Colony club, Lyons. Service 2 p. m. Wednesday, at 4039 Joliet, Lyons. Burial Bronswood.

BUTCH—Irene Burns Butch, beloved wife of John, fond mother of Joan, dear daughter of Bess Burns Liss, loving sister of Burton Burns. Funeral Wednesday, 10 a. m., at memorial chapel, 5206 Broadway.

CARTER—Lila Carter, March 20, 1939, of 5559 Blackstone avenue, mother of Allan J. and Jessie Carter. Remains in chapel, 4227 Cottage Grove-av. Burial De Kalb, Ill.

CASEY—James W. Casey, beloved son of the late Catherine, nee Murray, fond brother of Mrs. James Godfrey and Thomas J. Casey, nephew of Mrs. Albert Edwards. Funeral Wednesday, 9 a. m., from funeral home, 820 E. 75th street, to St. Laurence church. Interment Mount Olivet.

CHERIMPES—Gust Cherimpes, beloved husband of Christina, loving father of Penelope, Helen, Betty, Beatrice, and George. Funeral from late residence, 1117 S. Austin boulevard, Wednesday, March 22, at 1 p. m., to St. Trinity church, 1101 S. Peoria street. Interment Elmwood cemetery.

CLEMENTS—Robert N. Clements, husband of Stephanie, nee Kemp; father of Walter and Dorothy, son of Norwood C. and Alice Clements, brother of Joseph. Funeral Wednesday, 9 a. m., from chapel, 2346 W. Madison street, to St. Mel church. Interment Calvary.

CONLEY—Patrick H. Conley, March 20, 1939, beloved husband of Emma O'Niel Conley, fond father of Mrs. Bernardine Phillips, Mrs. Margaret Twohig, Mrs. Kathlyn Baxter, Mrs. Mildred Conway, Mrs. Marion Carr, Edward J., Frank T., and Robert J. Conley. Funeral Wednesday, 9:30 a. m., from the late residence, 636 N. Pine avenue, to St. Lucy church, Mayfield and W. Lake street. Interment Mount Carmel.

CONNORS—Anna Connors, widow of the late Thomas Connors, mother of John H. and William J. Connors, sister of Elizabeth Stout, Catherine Birney, Stella Gillard, Harry, Jack, and Edward Gillard. Funeral at residence, 209 E. Chestnut street, Thursday, March 23. Funeral notice later.

COOK—Paul E. Cook, late of 831 N. La Salle street, beloved husband of Emily Wolski Cook. At chapel, 935 N. Wells street. Funeral Wednesday at 9 a. m. at Holy Name cathedral. Interment St. Joseph's.

CRISS—Bernice D. Criss, of 6754 Ridgeland avenue, beloved wife of John F. Criss Jr., fond mother of Geraldine, sister of Mrs. W. T. Latham, Marie A., and Herbert J. Smith. Funeral Wednesday, March 22, at 3 p. m., at chapel, 7350 Cottage Grove avenue. Interment Beverly.

DEMPSTER—Frieda E. Dempster, March 19, 1939, late of 4706 N. Maplewood avenue, beloved wife of George, fond mother of George, Paul, and Albert Reuter, and Mrs. Dorothea Douglas, dear sister of Max, Albert, Fred, and Harry Vilter. Funeral services Thursday, 3 p. m., at chapel, 5149 N. Ashland avenue, at Foster. Interment Montrose. Longbeach 5147.

DEVEREUX—James F. Devereux, beloved husband of Nellie, nee Murphy; father of James and Robert. At residence, 2039 N. Neva avenue. Member of P. B. A. Funeral notice later.

EMMERICK—Anna E Emmerick, nee Holton, beloved wife of August, loving mother of Catherine, George, and Betty, fond sister of Thomas, James, and Edward Holton. Funeral Wednesday, March 22, 9:00 a. m., from residence, 6611 S. Paulina street, to St. Theodore church. Interment Mount Carmel. Kedzie 7007.

ERICKSON—Mathilda I. Erickson of 1400 Lake Shore drive, widow of the late George E. Erickson, beloved mother of Mrs. George W. Traver, sister of Edward Runden and Mrs. Martha Heft of New York. Funeral at chapel, 1158 N. Clark street, Thursday, March 23, 1939, at 2 p. m. Interment Mount Olive.

ERNEST—Frederick W. Ernest, March 20, 1939, of 2045 Farragut street, beloved father of Mrs. Ethel Brown, Mrs. Grace McCarthy, Mrs. Mae Cameron, Mrs. Erma Monroe, and Arthur W. At chapel, 5501 N. Ashland avenue, where services will be held Thursday, March 23, at 2 p. m. Interment Rosehill.

GAZZOLO—Frank J. Gazzolo, March 18, 1939, beloved son of the late Augustus and Beatrice Gazzolo, brother of Mrs. Millie Arado, Mrs. Mayme Pacella, Mrs. Isabel Lang, Mrs. Beatrice Mower Augustus J. and John G. Gazzolo, and the late Mrs. Virginia Bassi and Louis Gazzolo. Resting at funeral home, 318-320 N. Central avenue, Austin. Funeral Wednesday, 9:15 a. m., at St. Jarlath church, Hermitage and Jackson. Interment Calvary.

GEORGE—John George, beloved son of the late Julia, fond brother of Mrs. Laura Simon, William, and the late Paul Brown. At funeral home, 4048-50 Harrison street. Funeral Thursday, at 9:30 a. m., to St. Charles church. Burial Mount Carmel. Nevada 2818.

GILGEN—Venerable Frater Linus Gilgen, O. Carm. [Edward Joseph Gilgen], in Rome, Italy; fond son of Maude Singley and the late Edward Gilgen, brother of Dolores, James, and the late Lorraine, fond nephew of Sister Magdala of the Sisters of Charity of St. Vincent De Paul. Solemn requiem mass Tuesday, March 21, at 9:30 a. m., at St. Clara church, 64th and Woodlawn.

GREENBERG—Dora Greenberg, beloved wife of the late Max D., dear mother of Eugene, George, Ethel Levine, Sylvia Schnier, Charles, Irene, and five grandchildren. Funeral Tuesday, 2 p. m. at chapel, 3125 W. Roosevelt road. Burial Jewish Waldheim. Please omit flowers.

GUNDERSEN—Inger M. Gundersen, March 20, 1939, wife of Oscar, mother of Gudrun G. Rom, Sigurd Arnold, and Elizabeth. Services Wednesday, 2:30 p. m., at funeral chapel, 4338-40 Fullerton avenue, cremation private.

HENRY—Samuel G. Henry, 3010 Oak Park avenue, Berwyn, beloved father of Will E. and Joseph E., grandfather of Elizabeth and Ruth. Resting at the home for funerals, 6910 Windsor avenue, Berwyn. Funeral services Thursday, 2:30 p. m., at the Berwyn Methodist Episcopal church, 34th and Grove avenue, Berwyn. Interment Woodlawn.

HICKS—E. John Hicks, March 18, 1939, husband of Lulu Hunter Hicks, 241 Melrose avenue, Kenilworth, Ill., father of Hunter, Thomas D., and E. John Hicks Jr. Funeral service 4 p. m. Tuesday at Graceland cemetery chapel, Chicago. Interment private.

HURLEY—Frank C. Hurley, March 20, 1939, of 7000 South Shore Drive hotel, beloved husband of Mrs. Regis Hurley. Funeral services at chapel, 6328 Cottage Grove avenue, Wednesday at 3 p. m. Interment at Oak Woods. Manager of South Shore Country club. Indianapolis and New York City papers please copy. For information, Fairfax 2900.

JENS—Dr. Otto F. Jens, beloved father of Violet E. Jens, and brother of Edward A., former husband of Nan Jens. Resting at funeral chapel, 5708 Madison street. Services to be held at 3:30 p. m., Tuesday. Interment Arlington.

JOYCE—Patrick Joyce, age 61 years, of 8551 N. Kimball avenue, Niles Center, husband of Jean Joyce, father of James R. Mass Wednesday, 10 a. m., St. Francis Xavier church, Wilmette. Remains at chapel, 1118 Greenleaf avenue, Wilmette.

JUDSEN—Marie Judsen [nee Gjothesen], March 20, 1939, of 716 N. Humphrey avenue, Oak Park, wife of the late Knut Judsen, mother of Mrs. Bergit Brooks, Mrs. Astrid Johnson, and Nels Judsen, grandmother of Richard, Edith, and Frank Johnson and Paul Kenneth Judsen. Resting at funeral home, 318-320 N. Central avenue, Austin, until Thursday noon. Funeral Thursday, 2 p. m., at Moreland Lutheran church Lotus avenue and Huron street. Interment Mount Olive.

KAYE—Joseph Kaye [Kulakowsky], suddenly, beloved son of Abraham and Mollie, dear brother of Beatrice. Funeral Tuesday, 10 a. m., at chapel, 3125 W. Roosevelt road. Interment Jewish Waldheim.

KELLEHER—Margaret Kelleher, nee Cronin, beloved wife of the late Michael, fond mother of Ellen, sister of Nora and Timothy. Funeral Wednesday at 10:30 a. m., from residence, 746 E. 88th place, to St. Joachim church. Burial Holy Sepulchre. Native of County Cork, Ireland.

KENNEDY—James J. Kennedy, March 20, at residence, 5634½ Maryland avenue, beloved husband of Mary [nee Brady], fond father of Mrs. John C. Wyand, Sister Mary Gilberta, O. P., James M., Muriel, Edward, Vincent, Rita, and the late John, grandfather of John Wyand. Native of Graig-na-managh, County Kilkenny, Ireland. Funeral Thursday, March 23, 9:30 a. m., to St. Thomas the Apostle church. Burial Mount Olivet.

KILTY—Jessie Kilty, nee Histed, late of 7338 S. May street, wife of the late Albert, fond mother of Roy Kilty and Winifred Jetter, grandmother of Edward. Funeral Wednesday, March 22, at 2 p. m., at chapel, 7032 Wentworth avenue. Interment Mount Greenwood. Please omit flowers.

KRAUTTER—Louisa Krautter, beloved wife of the late Gottlieb and fond mother of Louise Bason, Alma Lohse, Ella Buchholz, and the late Albert, seven grandchildren, one great-grandchild. Resting at chapel, 2838 Lincoln avenue, until 10 a. m. Wednesday. Services Wednesday, March 22, at 2:30 p. m., at Bethlehem Evangelical church, Diversey parkway and Magnolia avenue. Interment Montrose cemetery.

KUCZKOWSKI—Dr. Joseph J. Kuczkowski, beloved son of the late Anthony and Josephine, dear brother of Julia, Blanche, Angeline, Bernard, and Max. Resting at late residence, 4344 N. Keystone avenue. High mass will be celebrated at St. Constance church, 5843 Strong street, Wednesday, March 22, at 10 a. m. Interment St. Adalbert cemetery.

KUNDRAT—Julia Hula Kundrat, mother of Bessie Tuma, Anthony and Albert Hula, mother-in-law of Joseph Tuma, Frances and Anna Hula. Funeral Wednesday, 10 a. m., at chapel, 1511 S. Pulaski road. Burial Bohemian National cemetery.

KREIMAN—Otto M. Kreiman, employé of United States postoffice, Chicago. Resting at funeral home, Lake street at 2d avenue, Maywood. Funeral Wednesday, 2 p. m., at First M. E. church. Interment Keil, Wis. Information, call Maywood 14.

LINDELSEE—George E. Lindelsee of 515 N. LeClaire avenue, beloved husband of Marie Lindelsee [nee Knoch], loving son of William and Theresa Lindelsee, brother of William, Leonora Osborn, Clara, Irene, Glenn, and Kenneth, uncle of Fred W. Knoch Jr., Member of Intrinsic lodge, No. 1137, A. F. & A. M., and Adelphi chapter, No. 820, O. E. S. Remains at funeral home, 5701-03 W. Division street, until 12 noon Wednesday, March 22. Service at 2 p. m. at North Austin Ev. Luth. church: Mason and LeMoyne avenue. Interment Mount Emblem.

MacKAY — George D. MacKay, beloved husband of the late Agnes, nee Fallon; dear son of the late Donald and Mary MacKay, loving brother of John H., Minnie, and the late Angus and Eva MacKay. Funeral Wednesday, March 22, at 1:30 p. m., at late residence, 2345 N. Kedzie boulevard. Interment Rosehill cemetery. Masonic services at Rosehill chapel at 2:30 p. m. Member of D. C. Cregier lodge, No. 643, A. F. & A. M., and Richard Yates council, No. 967, Royal Arcanum.

MARTIN—Marie Martin, nee Moskala, beloved wife of Charles, fond mother of Richard and Charles Jr., beloved sister of John Moskala and Mrs. Annette Miller. Funeral Wednesday, March 22, at 9:30 a. m., from chapel, 1006 N. Western avenue, to St. Cornelius church. Interment St. Adalbert's.

MARTIN—Robert Jouette Martin of 3638 Grand boulevard, Brookfield, beloved husband of Florence C., father of Robert J. Jr., George B., and Frank G. Resting at funeral home, 35 N. La Grange road, La Grange. Services at La Grange Baptist church, Tuesday, at 2:30 p. m. Interment Fairmount

McCUNE—Michael J. McCune, beloved husband of Margaret Cavanagh McCune, fond father of Frank, Thomas, Grover, James, Willis, and the late Leonard, and Harold. Funeral Wednesday, March 22, 9 a. m., from late residence, 5024 Fulton street, to St. Thomas Aquinas church. Interment Mount Carmel. Member of Hennepin-Shields council, No. 967, K. of C.

McMAHON— Mary McMahon, nee Sullivan, beloved wife of Timothy McMahon, fond mother of Mary and Margaret, sister of Timothy Sullivan. Funeral Wednesday at 9 a. m., from funeral home, 2166 N. California avenue, to Annunciation church. Interment Mount Carmel. Member of Annunciation branch, L. C. B. A. Information, Humboldt 2773.

MOBLAD—Erland George Moblad, 7306 Lowe avenue, March 20, 1939, beloved husband of Josephine, father of Mrs. Helga M. Wilson, Rudolph E. Moblad, and Mrs. Signe T. Elston, grandfather of Lowell, Charles, and Richard, Erland Elston. Services at chapel, 63d and Harvard, Wednesday, March 22, at 3 p. m. Interment Cedar Park.

MOTUZ—John Motuz, March 19, 1939, fond father of Pauline Sheehy, Adolph, Charles, and Frank, beloved brother of Barbara Pocius, and Dominick. Funeral Wednesday, March 22, 1939, 1:30 p. m., at chapel, 4605 S. Hermitage avenue. Interment National Lithuanian cemetery. Yards 1741.

MOUSEK—Vincenc Mousek, beloved husband of Amelia, nee Ehrhardt; fond father of Beverly son of the late Vincenc and Rosina, brother of the late Anna Winkelman. Funeral Wednesday at 9:30 a. m., from funeral home, 3653-55 Fullerton avenue, to Our Lady of Grace church, Ridgeway avenue and Altgeld street.

MYERS—Audrey Myers, March 19, daughter of Alvis B. and Leona Brown Myers, sister of Alvis B. Jr. Funeral Wednesday, 2 p. m., at chapel, Jeffery boulevard at 77th street. Interment Mount Hope. Sou. 8822.

NIEMAN—Oren A. Nieman, March 19, at Hamilton, O., beloved brother of the late Hannah Nieman. Services 2 p. m. Wednesday at chapel, 3415 N. Clark street. Interment Graceland. Member of King Oscar lodge, No. 855, A. F. & A. M., and Svithiod lodge, No. 1, I. O. S.

OLENICZ—Catherine Olenicz, beloved wife of Michael D. Services Thursday, 9:30 a. m., from residence, 3413 S. Paulina street, to SS Peter and Paul church. Interment Resurrection cemetery. Lafayette 7168.

OLSON—Mary Olson, nee Saff, beloved wife of ate Oscar F., fond mother of Mrs. Ethel Kuhn and Esther, grandmother of Mary Jane. Services Wednesday, March 22, at 3 p. m., from late residence, 1842 Ridge road, Homewood, Ill. Interment Oaklawn cemetery.

OSLAKOVIC—John Oslakovic of 3212 S. Avers avenue, dearly beloved husband of Vera, fond father of John Jr., Anna Janda, Eleonore, Lillian, and Helen. Funeral Wednesday, March 22, at 8:30 a. m., from chapel, 3440 W. 26th street, to Blessed Agnes church, 27th and Central Park. Interment Resurrection cemetery. Information, Lawndale 2262.

PRINCE—Betty Prince, nee Popell, 732 Bittersweet, beloved wife of Abe, fond daughter of Benjamin and the late Mollie, dear sister of Shirley Fink, Irving, Bernard, and Abe. Funeral Wednesday, 2 p. m., at funeral chapel, 5145 Broadway. Interment I. O. B. A. cemetery.

PURER—Alexander Purer of 5146 N. Leavitt street, March 20, 1939, beloved husband of Josephine Purer, father of Miss Emily Libbie, Elsie M., and the late William, brother of William A. and Mary I. Purer. At chapel, 5501 N. Ashland avenue. Funeral notice later.

RASHINSKAS—See Peter B. Rush notice.

ROSENFIELD—Ida Rosenfield, nee Waxman, beloved wife of the late Sam, dear mother of Albert, Jean, Dorothy, and Mrs. Rae Rossen. Funeral Wednesday, 11 a. m., at chapel, 3125 Roosevelt road. Interment O. B. A. cemetery. Please omit flowers.

RUDOLPH—Mrs. Sue E. Rudolph, March 19, 1939, formerly of 4500 Drexel boulevard, mother of Mrs. L. R. McDermott and Mrs. Hazel Stark. Funeral services in chapel, 4227 Cottage Grove avenue, Tuesday, 11 a. m. Interment Rosehill.

RUSH—Peter B. Rush, March 20, 1939, beloved husband of Anna, nee Shemetulskis; fond father of Stanley, Josephine, Frances, and Joan. Funeral Thursday, March 23, 9 a. m., from chapel, 1410 S. 49th court, Cicero, to St. Anthony church. Interment St. Casimir cemetery. Cicero 2109.

SAXON—The Rev. Benjamin Saxon, age 70, beloved father of Victor, Morris, Jacob, Louis, Dr. Harry, and Ray Saxon, Rose Cook, Indiana Harbor, and Florence Siegal, dear brother of Edward of Pittsburgh, Pa. Funeral Tuesday, at 10 a. m., at chapel, 3654 W. Roosevelt-rd. Interment Waldheim.

SCHUBERT—George A. Schubert of 4410 N. Whipple street, March 20, 1939, beloved husband of Mabel, nee Gastfield; dear father of Georjean and William, son of Mary K. and the late Frank Schubert, brother of Loretta. Funeral from chapel, 5501 N. Ashland-av., Thursday, March 23, at 9:30 a. m., to Our Lady of Mercy church.

SHEAHAN—Nora Kelleher Sheahan, wife of the late Patrick H., sister of the late Hannah Murphy and Julia Curry, aunt of Catherine and Joseph V. Murphy, Isabel Skall, Mrs. J. Edward McMahon, Mrs. William L. O'Connell, and Thomas J. Curry. Funeral Wednesday, 9:30 a. m., from residence, 1510 E. Marquette road, to St. Cyril church. Burial Mount Olivet. Please omit flowers.

SHEEHY—George J. Sheehy, devoted husband of Margaret, beloved father of Mrs. Mildred Latzel. Services from chapel, 7319 Madison street, Forest Park, Wednesday, 10 a. m., to St. Bernardine church. Interment All Saints.

SMITH—John J. Smith, at residence, 3238 N. Monticello avenue, fond husband of Magdelene, father of Raymond, Florence, Eugene, John Jr., and Alvin. Funeral Thursday, March 23, at 9:30 a. m., to St. Wenceslaus church.

STAMSEN—Mathilde Stamsen, March 20, 1939, wife of the late Joseph. Funeral Wednesday, at 9 a. m., from chapel, 2114 Irving Park road, to St. Theresa church, corner Armitage and Kenmore avenues. Interment St. Boniface.

YORE—Joseph C. Yore, beloved husband of Nettie E., brother of George M., Thomas F., and Frank J. Yore. Funeral from chapel, 4542 Ravenswood avenue, Wednesday, March 22, at 10 a. m., to Our Lady of Lourdes church. Interment Calvary.

WILLIAMS—Francine M. Williams, beloved daughter of Eugene and Francine [nee Gylden]. At funeral home, 1732 Wilson avenue. Services Wednesday, 2 p. m. Interment Rosehill.

CARD OF THANKS.

COBB—We wish to extend our sincere thanks and appreciation to all of those who were so kind and considerate at the time of our bereavement in the loss of my beloved wife, Katie M. Cobb.
GEO. E. COBB AND FAMILY.

MR. AND MRS. MARRIED (ADVERTISMENT) THE LUCKY TRAIL! (ADVERTISMENT) By Urfer

ROOSEVELT ASKS HIKE IN LIMIT ON FEDERAL BONDS

Balked on Debt, He Tries New Tack.

[Chicago Tribune Press Service.]

Washington, D. C., March 20.—Balked by the determined opposition of conservatives to a proposed increase in the legal federal debt limit, President Roosevelt today reached into his hat for another rabbit by asking that only the bond limit be raised.

This plan, if successful, will enable the administration to postpone to the distant future—and to some other administration—the day of reckoning for the current New Deal spending program.

The President, in a letter to congress, transmitted the reversal of stand by Secretary of the Treasury Henry Morgenthau Jr., who in January had asked congress to raise the legal debt limit from 45 billion dollars to 50 billions.

Plea Causes Strong Reaction.

The reaction of the congressional economy bloc was so strong that Morgenthau later retracted the request through the press.

The President's letter today was the formal notice of surrender, but was coupled with a new effort to save face for the administration. He asked that congress take action on Morgenthau's suggestion, as contained in a letter to the President, that the present bond limit, 30 billion dollars, be raised. This maximum was increased from 25 billions last year.

The aim of the administration now is to shift as much as possible of the short term debts, representing notes and bills, into long term bonds, thereby avoiding the constant necessity of meeting New Deal spending obligations. The total federal debt is now close to $40,000,000,000, so there still is a leeway of approximately 5 billions.

Could Carry Over Deficit.

This would enable the administration to carry over a sizeable chunk of the deficit—spending debt—into the future. This year the deficit, the ninth annual one, is estimated close to 4 billion dollars and the President has estimated another deficit of more than 3 billions for the 1940 fiscal year.

In his letter to congress today, the President said of the debt limit and future financing:

"You will note from this letter that the secretary of the treasury feels that there will be no necessity for increasing the present limitation of 45 billion dollars on the total public debt which may be outstanding at any one time, but does feel very strongly that it will be necessary to increase the present limitation of 30 billions face amount of bonds which may be outstanding at any one time.

Asks Congress to Act.

"I recommend that the congress take such action as may be necessary to give the treasury the authority which will enable it to carry out its financing operations during the next fiscal year as may be for the best interest of the government in line with market conditions at the time of such financing."

Morgenthau's letter to the President, also transmitted to congress, said that at present the treasury can issue approximately 5 billions face amount of additional public debt obligations under the second Liberty bond act.

"On the basis of the current budget estimates this balance will be sufficient to carry the treasury well into 1940," said Morgenthau's letter. "I do not believe, therefore, that it is necessary to request at this time an increase in the limitation on the total debt.

Bonds "Different Problem."

"The limitation of 30 billion dollars on outstanding bonds presents, however, a different problem. The amount of bonds which the treasury can issue within this limitation, after taking into consideration the March 15 refunding operations, is approximately 1 billion 800 million dollars."

He said that this would not give the treasury the latitude necessary for financial operations over the next few months. To allow the treasury to take advantage of favorable market conditions and not confine all of its financing operations to short term obligations, the secretary urged that the 30 billions limitation be removed.

At his press conference this afternoon Morgenthau said the treasury will not think about borrowing additional cash until the middle of May. He said there is sufficient on hand to last until Sept. 15, if necessary.

He said he is not worried about the heavy flood of gold from abroad, which has pushed American monetary gold stocks to more than 15 billion dollars for the first time in history, because "I don't see any inflation in sight."

Indiana U. Head Predicts 15 Per Cent Business Gain

Indianapolis, Ind., March 20.—(AP)—Dr. Herman B Wells, Indiana university president, predicted today a 15 per cent upturn in business this year, unless there is a general European war. Speaking at a district convention of the National Retail Credit Men's association, the former head of the university's business school, said, however, that "private capital investment" must show the way if business is to be better this year than last.

BIDS FOR CONSTRUCTION — Constructing Quartermaster Office, Savanna Ordnance Depot, Savanna, Illinois—Sealed bids will be received here until 1:00 P. M., April 17, 1939, and then opened for construction and completion of three [3] Transfer Platforms. Further information on application.

Parley on Oil Property Hits Snag in Mexico

MEXICO CITY, March 20.—(AP) Donald Richberg, attorney for expropriated foreign owned oil companies, said tonight that "practical difficulties and obstacles" had developed in efforts to reach a settlement with the Mexican government.

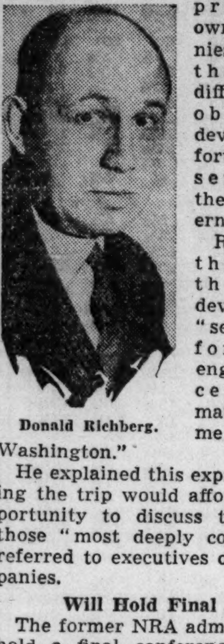
Donald Richberg.

Richberg said that because of the unexpected developments it "seemed to me fortunate" that engagements concerning other matters "compel me to return to Washington."

He explained this expression by saying the trip would afford him an opportunity to discuss the case with those "most deeply concerned." He referred to executives of the oil companies.

Will Hold Final Parley.

The former NRA administrator will hold a final conference Wednesday with President Lazaro Cardenas before entraining for Washington. He has been here several days negotiating with Cardenas in behalf of seventeen British and American oil companies.

Richberg made no reference to a recent government announcement here that he would return to Mexico late in April to resume the negotiations. This left the impression that he had no definite plans, but probably would return if necessary.

In a carefully worded statement the attorney emphasized that a coöperative plan for operating the properties as outlined Saturday night by Cardenas was Mexico's idea and "has not been accepted by the companies or by me as their representative."

Under Cardenas' plan Mexico would retain control of the properties and "once each of the parties establishes the quantity of respective investment the percentages of income that each should receive would be calculated."

May Demand More Cash.

This and another statement made during a speech yesterday left the impression that Mexico would demand additional cash investments from the companies in exchange for a share in the earnings.

Richberg stressed that neither he nor Cardenas has committed himself to agreement with views expressed by the other.

"It should be plain," Richberg said, "that the plan of collaboration outlined in the president's statement is founded, as the president stated, upon 'principles and bases proposed by the Mexican government' which have not been accepted by the companies or by me as their representative."

Progress Made, He Says.

Richberg said, however, that progress had been made "toward a better understanding" of the views of the companies and the government..

His statement emphasized the opinion current here that the chief obstacle to a settlement has been the question of whether Mexico or the companies would control the industry under a coöperative arrangement.

Richberg is believed to have tried to obtain assurances in any coöperative plan of adequate company representation to obtain safeguards against investments the companies would have to make for replacements and other purposes.

INTRODUCE BILL REVISING COAL CONTROL PLAN

[Chicago Tribune Press Service.]

Washington, D. C., March 20.—A bill drastically revising the Guffey coal control act and abolishing the price fixing powers of the national bituminous coal commission was introduced in the house today by Representative Robert G. Allen [D., Pa.].

Allen's bill would abolish the seven man coal commission as now constituted and substitute a three man board with powers restricted to the regulation of trade practices. The present board has authority to fix minimum prices for coal and is engaged in a study of operators' costs and price realization data for the purpose of promulgating such minimum prices.

The minimum prices originally proclaimed by the board were withdrawn after a federal court held that they were fixed by star chamber methods contrary to law.

ILLINOIS HAVING REALTY BOOM, PARLEY IS TOLD

Cincinnati, O., March 20.—[Special.]—A real estate boom is under way in Illinois, members of the National Association of Real Estate Boards were told today by George Schneider Jr., of Rock Island. Schneider is president of the Illinois Association of Real Estate Boards.

Addressing the national association's Great Lakes regional conference, he predicted several years of prosperity for the building industry. Real estate dealers in suburbs surrounding Chicago are "enjoying a more than fair business," he said.

Earl B. Teckmeyer of Indianapolis, president of the Indiana Real Estate association, forecast a 25 per cent upturn in the real estate business in 1939.

ADV. JOB WANTED

• I write crisp, order-getting English in letters, broadsides and ads. Know cost-cutting techniques in designing and handling mechanical production of all printed matter from 4-inch shipping tag to 4-foot window display. Camera hobbyist, trained at Art Institute; so can take needed photographs. 12 years' experience as assistant to busy sales manager, and as advertising assistant, then manager. University education. Age 32. Salary last position, $75 a week. Write EP 174 Chi. Tribune or phone J. H. at WEBster 3200.

Department Store Sales in the United States as Reported by the Federal Reserve Board

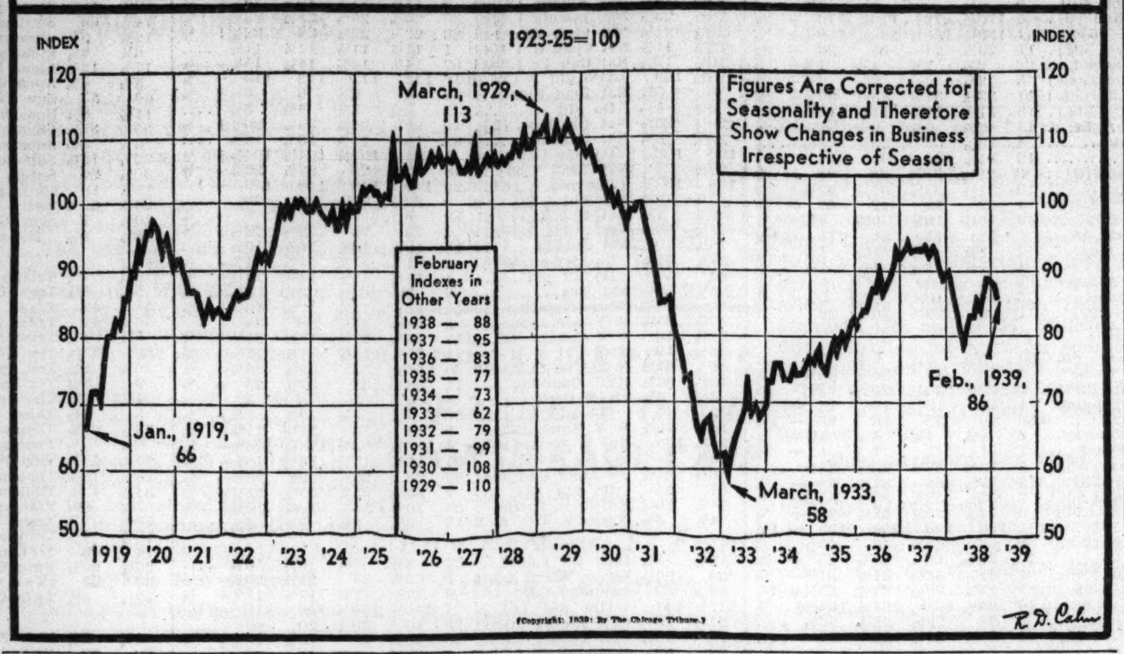

[Copyright: 1939: By The Chicago Tribune.]

Stock Market Head Answers SEC's Attack

New York, March 20.—[Special.]—William M. Martin Jr., president of the New York Stock exchange, today replied publicly to the recent sharp criticism of exchange suggestions voiced by William O. Douglas, chairman of the Securities and Exchange commission. [Douglas today was appointed to the Supreme court by President Roosevelt.

Douglas "misunderstood" the suggestions made at the conference of national securities exchanges in Washington on March 13, Martin said in his letter. The exchange group had asked for modifications of commission regulations which, they contended, would facilitate trading and help corporations issuing securities, without weakening the laws to any degree. Two days later Douglas blasted the suggestions and said their adoption would pave the way for a return of "market riggers."

His Strongest Criticism.

Martin, in the strongest criticism he has yet voiced against Washington officials, said the Douglas attack indicated "a misunderstanding on the part of the commission of the purposes of the conference and of the recommendations proposed."

Because he considered it "vitally important" that these suggestions be completely understood, Martin said.

"Speaking for the New York Stock exchange, I should like to reiterate with all the emphasis possible that we are in complete accord with the objectives of the securities acts.

"With respect to the recommendations that have been submitted, we ask only that they be subjected to the test of soundness to determine whether their adoption would be in the public interest.

"We fully appreciate that the commission, to quote from your statement, is 'vitally interested in stimulating the confidence of investors in the securities of American industry,' and for this reason we are encouraged to urge such modification of the federal securities acts as would have the effect of improving the proper functioning of the markets.

Joins in Condemning Pools.

"We are naturally concerned over certain impressions which your statement has created. It should be emphasized that we are as much interested as the commission in preventing pool operations and any form of market rigging."

In Wall street discussions of the appointment of Douglas to the Supreme court the greatest interest attached to conjectures about Douglas' probable successor.

Opinion in best-informed circles seemed to be that Jerome N. Frank would be the outstanding candidate for the post of fifth chairman of the commission. Although Frank has been a member of the commission only a little over a year he has had a wide range of administrative experience in Washington.

Proposes New Discussion.

Washington, D. C., March 20.—(AP)—The Securities commission advised the New York Stock exchange tonight of its willingness to hold a "round table" discussion of suggestions for improving the securities act or modifying regulations under it.

STEEL OUTPUT OFF THIS WEEK TO 55.4% RATE

The steel industry this week scheduled its production rate at 55.4 per cent of ingot capacity, a decline of 0.3 point from last week, the American Iron and Steel institute reported yesterday.

Contraction of operations at this time is against the seasonal trend. March is usually the month of brisk upturn in production. Demand for steel products in recent weeks, however, has made only faltering progress.

Darleen
COVERED ELASTIC YARN
FOR FINER RESULTS IN—
ELASTIC TOP HOSIERY
KNITTED CORSET BLANKS
SWIM SUITS AND TRUNKS
CORSET LACES AND NETS
KNITTED OUTERWEAR, etc.
IN FINE AND COARSE SIZES
Tel. Dearborn 7100
DARLINGTON FABRICS CORPORATION
300 West Adams St., Chicago—Charles E. Young, Rep.
New York Office—180 Madison Ave.

NAZIS ORDER HOLDERS OF FOREIGN ISSUES TO SELL TO REICHSBANK

[Copyright: 1939: By the New York Times.]

BERLIN, March 20.—[Special.]—The strain imposed on Germany's foreign exchange balance by the Nazi armament program was illustrated anew today. Walter Funk, economics minister and Reichsbank president, ordered surrender of the last reserves of foreign securities held within Germany or abroad by Germans or foreigners living in Germany.

The decree provides that all Germans or foreigners having regular residence in Germany and possessing foreign securities must offer to sell them to the Reichsbank irrespective of the date of acquisition.

[In Washington, D. C., an official commerce department memorandum said German finances were "showing evidence of expansion and strain." It said: "There has been a considerable acceleration during the last year in the issue of consolidated loans. Note circulation of the Reichsbank reached on Dec. 31, 1938, a new high of 8,222,647,000 marks, 200 million marks above September."]

CELOTEX CORP. BUYS MORE STOCK IN CERTAIN-TEED

The Celotex corporation, Chicago building material company, announced yesterday that in connection with its plans to develop a full line of building materials it has purchased an additional 43,300 shares of the outstanding stock of the Certain-teed Products corporation. These shares were bought from the General Investment corporation and the Standard Investing corporation of Boston at $12.50 a share.

The purchase brings Celotex's holdings in Certain-teed Products to 9,496 shares of preferred and 147,260 shares, or about 24 per cent, of the common stock. Celotex also is acquiring a minority interest in the stocks of the American Gypsum company.

Celotex plans shortly to market 100,000 shares of common stock, proceeds from the sale of which will be used to retire bank loans and increase working capital.

Come to
MDSE NATIONAL BANK
IN THE MERCHANDISE MART
for LOANS*

YOU'LL FIND Chicago's most *complete* credit service here. You'll get low rates—liberal terms—quick, friendly consideration. Whatever type of business or personal credit you need, it will pay you to bring your problem here.

And for every other advantage modern banking can give you.

One Of The Strongest In America
Member Federal Deposit Insurance Corp.

C. & O. RAILWAY TO BACK YOUNG ON DIRECTORATE

Cleveland, O., March 20.—(AP)—The Chesapeake & Ohio railway management notified stockholders today it proposes to vote for Robert R. Young, chairman of Alleghany corporation, and for all other present C. & O. directors at the annual meeting April 18 in Richmond, Va.

A month ago President George D. Brooke and Chairman Herbert Fitzpatrick led a move which placed on the board Homer L. Ferguson, Newport News, Va., shipbuilding company president, and Ralph C. Gifford, Louisville banker. Young protested adding to the board and expressed fear he himself might be displaced. Alleghany nominally is top holding company of the former Van Swerringen system, including C. & O.

The proxy statement issued today showed Brooke received $62,118 salary in 1938, of which $38,970 was received as C. & O. president and the remaining $23,148 as president of Nickel Plate and Pere Marquette roads "and as a director of these companies and certain other affiliates." Fitzpatrick's total salary in 1938 was shown as $62,275.

Metro-Goldwyn Budgets $2,500,000 for Advertising

New York, March 20.—(AP)—Metro-Goldwyn-Mayer is appropriating $2,500,000 for advertising its motion pictures, the largest appropriation in its history, Howard Dietz, director of publicity, announced today. Newspapers will receive greater emphasis in M-G-M advertising than last year, Dietz said.

EMANUEL WINS HIGH JOBS WITH NEW DEAL'S AID

Heads Firms Under SEC Jurisdiction.

BY JOHN FISHER.

[Chicago Tribune Press Service.]

Washington, D. C., March 20.—The meteoric rise of Victor Emanuel, New Deal financier, to prominence in American corporate affairs in recent years can be traced directly to his having the right contacts.

This newspaper revealed in a news story last Sunday how Emanuel, of New York and England, was involved in a secret investigation last fall by the Securities and Exchange commission on charges of collusion between him and L. A. Pettit Jr., assistant in the SEC's public utility division.

Close contacts between the two were admitted but Emanuel pointed out how he had aided President Roosevelt's caimpaign in 1932, contributing $8,500 personally. The SEC higher-ups subsequently hushed the charges.

Chairman of Standard Gas.

Emanuel remains the chairman of the Standard Gas and Electric corporation, big Chicago public utility holding company, into which he was brought through SEC influence. He is also president of the Standard Power and Light corporation, parent company of Standard Gas, and is president of the Aviation and Transportation corporation, former Cord concern. He attained these positions after the SEC got jurisdiction over the companies.

[*See story in adjoining column.*]

Emanuel became head of the former Cord corporation after he and banking associates acquired the vast interests of the E. L. Cord in August, 1937. About that time the SEC had won a federal court injunction against alleged stock manipulation by Cord.

Consulted by Loewenstein.

Emanuel's interest in the Standard companies dates back to the time he met Capt. Alfred Loewenstein, noted European financier, in England in the winter of 1926-'27. Loewenstein was killed when he fell or jumped from an airplane while crossing the English channel on July 4, 1928.

Loewenstein, who knew Emanuel's father, Albert Emanuel, utilities operator, consulted Victor on the large investments he had in American utilities, including Standard Gas common stock. He had formed Hydro-Electric Securities corporation, a Canadian company, for this purpose.

SEC records show that Emanuel testified last July in the SEC's investment trust probe that he became friendly with Loewenstein in England,

[Continued on page 25, column 5.]

Told Not to Bid on Bond Issue, Stuart Claims

[Chicago Tribune Press Service.]

Washington, D. C., March 20.—[Special.]—H. L. Stuart, Chicago investment banker, today declared at a federal hearing that Bernard W. Lynch, Chicago president of Standard Gas and Electric corporation, advised him not to enter a bid for an offering of bonds of the Northern States Power company of Wisconsin.

Northern States is a subsidiary of Standard Gas. Lynch denied Stuart's charge. The hearing was before the Securities and Exchange commission.

Stuart's firm, Halsey, Stuart & Co., and Chicago associates entered a last minute bid today to keep the Northenr States Power financing in the middlewest, but finally lost to an eastern group headed by Smith, Barney & Co., of New York.

Testify Before SEC.

Both Stuart and Lynch testified before an SEC trial examiner on the proposed issue of $17,500,000 in first mortgage 3½ per cent bonds, due March 1, 1964. Disclosure was made at the hearing that the Smith, Barney group was awarded the financing contract shortly after the Chicago group entered its bid this morning.

Lynch denied he had made the purported statement in recent conversations with Stuart, as the latter charged. Lynch did say that a year ago he had advised an official of the Public Utility Engineering and Service corporation, service company for the Standard Gas system, that none of the "old crowd" of investment bankers, who participated in previous Standard Gas system financing, should be allowed to handle the Northern States issue.

Smith, Barney & Associates received the contract on an offer of 104 to the company and 106 to the public.

The Chicago group, headed by Halsey-Stuart, included Paint, Webber & Co., Inc.; Otis & Co., and Central Republic company. Their bid was on the basis of not less than 3 per cent nor more than 3½ per cent per year on bonds maturing March 1, 1964-'69, with varying redemption prices.

Bid Given to R. F. Pack.

The bid of the Chicago group was submitted to Robert F. Pack, president of Northern States Power Company of Minnesota, at a local hotel at 10:30 a. m. today. Pack is acting on behalf of the president of the Wisconsin company, who is ill.

Pack said he had not discussed the financing with Lynch or Victor Emanuel, chairman of Standard Gas, who, with eastern and foreign associates, is in control of the huge midwestern utility enterprise.

When first pressed by Leonard B. Ettelson of Chicago, attorney for Stuart, on reasons for the speed in signing the contract with Smith-Barney, Pack said the present European crisis, with threats of war which might disturb the bond market, hastened the decision. He said time was essential in the bond offering.

1938 EARNINGS OF MONTGOMERY WARD INCREASE

Sales Rise in Latter Half of Year.

[*Additional earnings reports on page 25, column 3.*]

Net profit of Montgomery Ward & Co. for the fiscal year ended Jan. 31, 1939 was $19,644,956, equal to $3.50 a share on the common stock, compared with $19,210,029, equal to $3.41 a share, for the fiscal year ended Jan. 31, 1938, Sewell L. Avery, chairman of the board, reported yesterday to stockholders. He said the sales trend was upward in the last half of the fiscal year.

Avery explained that the increase was made possible largely by a revision of the federal tax laws, which substantially reduced the surtax on

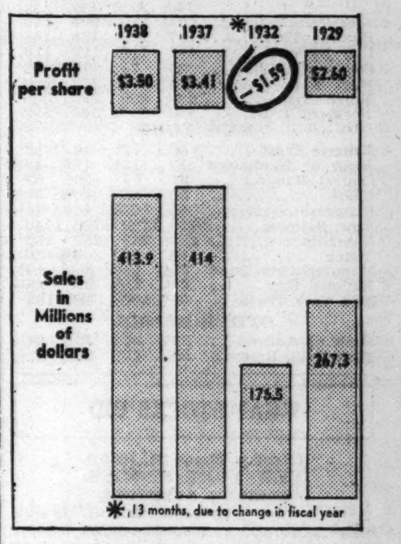

The chart shows sales and per share earnings in recent years, the 1932 depression low, and the 1929 boom. The company had a loss in 1932.

undistributed profits. He said the company was thus permitted to strengthen its financial position by adding to its surplus at a tax cost of $270,000.

Heavy Tax Pail in 1937.

In the preceding year, he said, the company had to pay a $1,650,000 tax because it followed a conservative policy by adding to surplus a substantial part of its earnings instead of making larger dividend payments. The company paid $9,236,598 in cash dividends in 1938.

Sales were almost level with the 1937-'38 year, the total for the fiscal

[Continued on page 25, column 2.]

★ ★

What kind of estate management will your family need?

IT IS NATURAL for a man to experience a feeling of satisfaction when he makes a will and reviews it with reasonable regularity. He has taken advantage of his right to dispose of his estate as he deems best in the light of his knowledge of the constant changes in his own affairs and in the needs of his family.

But if a man goes only that far, there is one vital problem that he is overlooking. It is the problem of *management*.

Unless a will provides for the right kind of management of the property, it may produce results very unlike those desired by the estate owner. Men and women of means depend upon their estate plans for an economical, coördinated disposition of their property. But after the plan has been settled upon, important decisions remain to be made. Who shall be named executor to probate the will? Who shall be designated as trustee to manage the estate?

To fulfill these exacting duties requires an organization and complete facilities. Also, the executor and trustee of an estate must have time and energy to devote to the many tasks which will arise in probating the will and in managing the property.

The Northern Trust Company, which this year celebrates its Fiftieth Anniversary, has long specialized as executor and in the management of estates in trust. Holdings in this institution's care are assured of continuing, dependable, professional management, under the close supervision of Trust Officers with wide experience and seasoned judgment.

Fiftieth Anniversary 1889—1939

You and your attorney are invited to discuss with the Trust Department of The Northern Trust Company the advantages of establishing a trust under your will. No obligation is entailed.

THE NORTHERN TRUST COMPANY
NORTHWEST CORNER LA SALLE AND MONROE STREETS, CHICAGO
Telephone Franklin 7070

★ ★

Stocks, Bonds

New York Bonds.

New York, March 20.—(AP)—United States government, utility, and a few rail loans advanced moderately in today's bond market.

The federals gained as much as 11-32d of a point over Saturday, which left them fairly close to the peak established last week before the market declined on the foreign news.

Foreign government bonds, with some exceptions, slipped badly on a market still worried by European developments. The exceptions were issues of the Latin American republics and Australia. Prague 7½s dropped 18 points. German issues fell more than a point and Italian and Japanese bonds fared as badly.

Chicago Stocks.

Fractional declines were marked up against principal issues on the Chicago Stock exchange yesterday. The Chicago Tribune average closed at 10.91, against Saturday's level of 11.27. Commonwealth Edison, the volume leader, was down ⅛ point, as was Middle West, second most active issue on the list. Transactions numbered 31,000 shares.

Bank Stocks.

Price declines dominated in trading in Chicago bank stocks yesterday, dealers reported. The turnover continued small. Of the leading issues, only American National stock gained $1 a share. First National and Harris shares slipped $2 each, and Chicago Title, City National, and Continental Illinois declined $1 each.

CHICAGO.
[Nominal quotations.]

	Yesterday. Bid.	Ask.	Saturday. Bid.	Ask.
American National	205	210	204	210
Chicago Title	137	142	138	141
City National	111	116	112	116
Continental Illinois	69	71	70	72
First National	215	220	217	220
Harris Trust	290	300	292	300
Northern Trust	540	550	540	550
NEW YORK.				
Bankers Trust	50¼	52¼	50	52
Bank of Manhattan	17	18½	17¼	18¾
Central Hanover	91	94	90	93
Chase	30¾	32¾	30¾	32¾
Chemical	44½	46½	44½	46½
First National	1710	1750	1700	1740
Guaranty	257	262	257	262
Irving	10	11	9¾	10¾
Manufacturers Trust	38¼	40¼	38¾	40¾
National City	24¼	25¾	24	25½
New York Trust	99½	102½	99	102
OTHER BANKS.				
Bank of America	32¼	34¼	32¼	34¼
First Nat'l, Boston	39¾	41¾	39½	41½

WHAT STOCKS DID

[Monday, March 20, 1939.]

NEW YORK STOCKS.

TRIBUNE AVERAGES.

	25 indust.	25 rails.	50 stks.
High	177.08	22.75	99.91
Low	174.76	22.29	98.52
Close	175.39	22.35	98.87
Net change	—0.73	—0.10	—0.41

ASSOCIATED PRESS AVERAGES.

	30 indus.	15 rails.	15 util.	60 stks.
Net change	—0.4	......	—0.3	—0.3
Monday	69.7	20.1	36.8	48.9
Previous day	70.1	20.1	37.1	49.2
Month ago	70.6	20.2	37.8	49.6
Year ago	60.2	15.3	28.9	40.9
1939 high	77.0	23.8	40.0	53.4
1939 low	67.8	18.9	35.5	47.3
1938 high	79.5	23.5	37.8	54.7
1938 low	49.2	12.1	24.9	33.7
1932 low	17.5	8.7	23.9	16.9
1929 high	146.9	153.9	184.3	157.7
1927 low	51.6	95.3	61.8	61.8

DOW-JONES AVERAGES.

	30 indus.	20 rails.	15 util.	65 stks.
Prev. close	141.68	29.58	23.92	47.53
11 a. m.	142.12	29.70	23.95	47.68
12 noon	141.92	29.73	23.92	47.61
1 p. m.	142.04	29.78	23.97	47.69
2 p. m.	141.60	29.61	23.87	47.51
High	143.14	29.96	24.22	48.06
Low	140.57	29.36	23.55	47.13
Close	141.28	29.46	23.69	47.35
Net change	—0.40	—0.12	—0.23	—0.18

TRADING FIGURES.

	Monday.	Saturday.
Advances	197	55
Declines	379	593
Unchanged	197	124
Total issues	773	772
New 1939 highs	9	1
New 1939 lows	80	122
Share volume	946,500	1,007,240

CHICAGO STOCKS.

TRIBUNE AVERAGES.

	High.	Low.	Close.	Net chge.
20 stocks	11.01	10.90	10.91	—0.36

TRADING FIGURES.

	Monday.	Saturday.
Advances	22	6
Declines	55	63
Unchanged	29	27
Total issues	106	96
Share volume	31,000	25,000

LONDON AVERAGES.
[London Financial Times.]

		Net
Industrials	97.0	—3.0
Railroads	40.7	—1.5

MONEY, GOLD, AND SILVER

New York, March 20.—(AP)—Bar silver, 42¾c, unchanged. Call money; steady; 1%. Prime commercial paper; ⅝%. Time loans; steady; 60@90 days, 1¼%; 4@6 mos, 1½%. Bankers acceptances; unchanged; 60@90 days, ½@7/16%; 4 mos, 9/16@½%; 5@6 mos, ⅝@9/16%. Rediscount rate N. Y. reserve bank, 1%.

LONDON, March 20.—(AP)—Money, ½%. Discount rates: Short bills, 9/16@⅝%; 3 month bills, ⅝%. Bar gold, 148s 6d, off ½ penny. [Equivalent $34.76]. Bar silver, 20 1/16d, up 1/16. [Equivalent 42.26 cents].

PARIS, March 20.—(AP)—The United States dollar finished 37.78 francs [2.647 cents to the franc] in foreign exchange trading today compared with a similar rate for the franc in New York over the week-end. Exchange on London, 176f 85c in the bourse. 3% rentes closed 79f 10c; 4½s "A" 83.30; 4½s 1937, 148f 80c.

Foreign Exchange.
[Quotations in American cents.]

	Mar. 20.	Mar. 18.	Wk. ago.	Yr. ago.
London	468.25	468.25	469.18¾	496.56¼
Paris	2.64 11/16	2.64 11/16	2.65¼	3.07½
Italy	5.26¼	5.26¼	5.26¼	5.26½
Belgium	16.82½	16.82½	16.83	16.84
Switz'land	22.50	22.63	22.75	22.93
Holland	53.10	53.08	53.09	55.28
Denmark	20.91	20.91	20.95	22.17
Sweden	24.13	24.12	24.16¼	25.58
Norway	23.53	23.53	23.58	24.95
Germany	40.13½	40.13	40.13	40.18
Do †	21.35	21.70	22.35	....
Do ‡	21.30	21.60	22.30	....
Poland	18.93	18.93	18.93	18.97
Greece	.86½	.86½	.86½	.91
Rumania	.73½	.75	.73	.75
Jugo-Slav.	2.32	2.33	2.33	2.34
Czecho-Slo	....	....	3.43	3.49⅝
Finland	2.08	2.08	2.08	2.20½
Canada	99.37½	99.37½	99.68¾	99.46⅞
Argentina	23.12	23.12	23.18	26.05
Do ofc.	*31.21	*31.23	*31.27	....
Brazil	*5.90	*5.90	*5.90	*5.90
Hongkong	29.10	29.12	29.17	30.87
Shanghai	16.20	16.20	16.35	28.87½
Japan	27.31	27.32	27.38	28.60
India	35.06	35.08	35.15	37.50
Chile	4.00	4.00	4.00	4.15
Singapore	54.45	54.46	54.56	57.80
Hungary	19.85	19.85	19.85	19.90
Mexico	*20.25	*20.00	*20.20	*27.80

*Nominal. †Benevolent. ‡Travel.

INVESTING COMPANIES

	Bid.	Ask.		Bid.	Ask.
AdF 2d In.	10.02	12.80	Nat W Sec	3.67	....
*Am Hold.	23.50	25.00	Do Vtg.	1.26	1.41
Am B Sh.	3.23	3.57	N E Fd.	12.62	13.60
Am In Stk	5.00	5.50	NABT ctfs	48.75	....
Bos Fd inc.	15.32	16.47	NATSh '53	2.31	....
Cent Sh Tr.	22.91	24.73	Do '55	2.75	....
Corp Tr.	2.39	....	Do '56	2.65	....
Do AA	2.27	....	Do '58	2.47	....
DoAAmd	2.71	....	Rep Tr Sh	9.71	10.21
Do Ac S	2.27	....	Sel A S In	9.18	10.01
Do A M	2.71	....	Sp Tr Fd.	15.30	16.25
Cum Tr Sh	4.66	....	S of A Tr A	3.51	....
Div Tr D.	5.60	6.30	Do AA	2.41	....
Dic Shrs.	1.24	1.35	Do B	3.67	....
*1st B Cp.	17.00	18.50	Do C	6.63	....
Fxd T S A	9.42	....	Do D	6.63	....
Do B	7.38	....	Sup Shrs.	9.81	10.66
Fd In Inc.	17.27	18.69	Tr St In C	2.45	....
Fd T S A.	4.93	5.64	Do D	2.39	....
Do B	4.46	....	Tr A Bk B	.56	.62
Gen In Tr	4.86	5.30	Tr Ind Sh	.90	1.01
Inc Inv	16.67	17.92	USEL&PA	15.875	....
Ind Tr Sh	2.10	....	Do B	2.21	....
Ma In Tr.	20.69	22.25	Do Vtg.	.96	....

Monday, March 20, 1939.
Shares sold today..........946,500
Year ago..........542,230

NEW YORK STOCK TRANSACTIONS

Monday, March 20, 1939.
Total sales 1939 to date......53,998,167
Total sales 1938 to date......49,658,780

[The figure in brackets after name of stock is annual dividend rate.]

1939 High.	1939 Low.	Description, div. rate, $s—	Sales in 100s.	Open.	High.	Low.	Close.	Net chge.
		A						
64¾	55	Abbott Lab [1.60a]	3	62	62½	62	62½	....
45	37	Acme Steel [1]	1	37	37	37	37 —	1⅝
11	8⅝	Adams Exp [.20e]	9	8⅞	8⅞	8⅝	8⅝—	⅝
25	19⅝	Adam-Millis [.25g]	1	22½	22½	22½	22½+	¼
27½	24	Addressog [1.40]	1	24	24	24	24 —	⅝
65⅝	54¼	Air Reduction [1a]	12	54¾	55	54½	55 +	¾
1⅛	¾	Air-Way E App	1	¾	¾	¾	¾—	⅛
10	9	Alaska Juneau [1]	16	9	9¼	9	9	....
1¼	⅞	Alleghany Corp	4	1	1	1	1 —	⅛
12⅜	8⅞	Do pfd xw	5	9⅜	10¼	9½	9½—	1
14⅞	10	Do pfd $30 ww	18	11⅝	12¼	11⅝	11½—	⅝

1939 High.	1939 Low.	Description, div. rate, $s—	Sales in 100s.	Open.	High.	Low.	Close.	Net chge.
32⅝	27	†Devoe & Ray A.	2.20	29¾	29⅞	27½	27½—	2½
9⅝	7	Diam T Motor	1	7	7	7	7 —	⅛
20½	15⅝	Distill-Seag [.50g]	9	17¼	18	17¼	17⅝—	½
12¼	10½	Dixie-Vortex [.25g]	1	11½	11½	11½	11½+	¼
33½	30⅝	Dome Mines [2]	27	31¾	32	31⅝	32	....
78⅝	62⅛	Douglas Aircraft	48	66¾	68⅞	66⅝	68 +	1⅝
135	414¼	Dow Chem [3]	5	125	126	125	125½+	1
11¼	8¼	Dresser Mfg	4	8¼	8¾	8¼	8¾	....
19¼	10	Dunhill Intl.	10	11¼	11¾	11¼	11¾+	¼
156⅝	142	Du P't de N [1.25g]	20	146¼	147⅝	146¼	147 +	1
142	136½	Do deb [6]	1	139½	139½	139½	139½+	1¼
121	117½	Do pfd [4.50]	1	119¼	119¼	119¼	119¼+	⅛
		E						

1939 High.	1939 Low.	Description, div. rate, $s—	Sales in 100s.	Open.	High.	Low.	Close.	Net chge.
120⅝	119½	Do pf B [4.50]	.0.90	120	120	120	120	....
54⅝	44¼	Montg Wrd [.75g]	104	48⅝	50	48⅛	48⅝+	¼
37¼	32	†Mor&Es [3.875]	.0.50	34½	34½	34	34 —	⅞
19	14	Motor Products	1	14¼	14¼	14¼	14¼—	¼
16⅝	13	Motor Whl [.40g]	5	14	14⅜	13⅞	14⅜+	¼
30	21	Mueller Brass	1	24½	24½	24½	24½—	2¼
7¼	5¼	Mullins Mfg B	1	6⅛	6⅛	6⅛	6⅛+	⅞
44½	36	†Do pfd	.0.80	38	38	37	37 —	2
110	108	†Murp GC pf [5]	.0.20	108½	109½	108½	109½	....
9⅛	6⅝	Murray Corp	2	6⅞	7	6⅞	7 +	¼
		N						
9¼	7⅛	Nash-Kelvinator	42	7⅛	7¼	7⅛	7⅛	....
25½	18¼	†Nash Chat & St L	1	21	21	19¼	19½—	1¾

1939 High.	1939 Low.	Description, div. rate, $s—	Sales in 100s.	Open.	High.	Low.	Close.	Net chge.
18⅜	13	Spicer Mfg	5	16¼	16¼	16	16	....
16½	11⅝	Spiegel Inc	53	13⅜	14⅜	13⅛	13½—	¼
75½	62¼	†Do pfd [4.50]	.0.80	71	71	70	70 —	1
30½	24	Square D C [.15g]	3	27	27	26⅝	26⅝+	⅛
7¼	6⅜	Std Brands [.25g]	34	6⅜	6⅜	6⅝	6⅝	....
101	98	Do pfd [4.50]	4	100⅞	100⅞	100⅞	100⅞+	⅜
2¼	1½	Stand Com Tob	1	1⅝	1⅝	1⅝	1⅝	....
4¼	3⅛	Stand Gas & El	8	3¼	3¼	3⅛	3⅛—	⅛
10⅝	7½	Do $4 pfd	7	8	8¼	8	8 +	⅛
20½	15⅝	Do $6 pr pfd	3	15⅝	16	15⅝	16 —	1½
24½	19⅝	Do $7 pr pfd	6	20¼	20¼	19⅝	19⅝—	⅝
½	⅜	Stand Invest Corp	1	⅜	⅜	⅜	⅜—	⅛
30⅛	26⅜	Stand Oil Cal [1a]	13	28	28⅛	28	28⅛+	⅛

1939 High.	1939 Low.	Description, div. rate, $s—	Sales in 100s.	Open.	High.	Low.	Close.	Net chge.
36	28	†She Pen [1.25g]	.0.10	30	30	[illegible]	[illegible]	[illegible]
15⅛	11¾	Shell U Oil [.70e]	14	12⅝	12¾	[illegible]	[illegible]	[illegible]
7	5⅛	Silver King Coalit.	7	5⅝	5⅝	[illegible]	[illegible]	[illegible]
32¾	25½	Simm Co [1.25e]	20	27¼	27½	[illegible]	[illegible]	[illegible]
21¾	18½	Sim S & S [.10g]	1	19	19	[illegible]	[illegible]	[illegible]
29½	21	Skelly Oil [1e]	3	24⅜	24½	[illegible]	[illegible]	[illegible]
19⅝	14⅝	Smith A O Corp.	2	16	16	[illegible]	[illegible]	[illegible]
17	12¾	Snider Pack	7	14⅝	15¼	14⅝	15⅛+	½
13¾	12	Soc Vacuum [.25g]	92	12¼	12½	12¼	12⅜	....
114½	111	Sol Am pf [5.50]	5	114⅝	114½	114¼	114⅝+	1⅝
3	2	Sou Am G&P	4	2	2⅛	2	2⅛+	⅛
27⅝	23⅛	Sou Cal E [1.50a]	8	25⅝	26	25½	25¾+	¼
21⅝	15	Southern Pacific	74	15¾	16¼	15⅝	15⅞+	⅛
23¼	16⅛	Southern Ry	44	17⅝	18¼	17½	17⅝—	⅛
33⅜	23⅝	Do pfd	37	25⅝	26⅝	25¼	25¼—	⅝
57	35½	†Spalding 1st pfd.	0.30	51	51	49	49 —	3
3⅜	2½	Sparks Withington	6	2½	2½	2½	2½	....
47⅞	40	Sperry Corp [1.60e]	60	42	42¾	41⅝	42½+	1¼

1939 High.	1939 Low.	Description, div. rate, $s—	Sales in 100s.	Open.	High.	Low.	Close.	Net chge.
55⅞	39	Youngst Sh & T.	60	42⅜	44½	42¾	43¾+	¾
31¼	23½	Youngst Stl Dr.	3	23¾	24	23¾	24 —	¼
		Z						
22⅛	16	Zenith Radio	16	17⅛	17½	17⅛	17⅛	....
3⅝	2⅞	Zonite Products	9	3	3	2⅞	2⅞—	⅛

†Unit of trading ten shares.

Rates of dividends in the foregoing table are annual disbursements based on the last quarterly or semi-annual declaration. Unless otherwise noted, special or extra dividends are not included.

*Ex dividend. xr—Ex rights. a—Also extra or extras. g—Declared or paid so far this calendar year. f—Payable in stock. e—Paid last year. h—Cash or stock. k—Accumulated dividend paid or declared this calendar year.

Sales to 11 a. m., 370,000; to 12 noon, 510,000; to 1 p. m., 600,000; to 2 p. m., 690,000 shares. Total sales, 946,500 shares.

WASHINGTON, D. C., March 20.—[Special.]—Odd lot purchases by customers on March 18 were 178,509 shares; sales, 160,342.

OFFICIAL WEATHER FORECAST

The official forecast for today and tomorrow and yesterday's table of records follow:

WISCONSIN: Increasing cloudiness and warmer Tuesday; Wednesday partly cloudy and warmer.

INDIANA: Fair Tuesday and Wednesday; rising temperature Tuesday; warmer Wednesday.

LOWER MICHIGAN: Generally fair and warmer Tuesday; Wednesday considerable cloudiness and warmer.

UPPER MICHIGAN: Increasing cloudiness, becoming unsettled, possibly light snow northwest Tuesday; Wednesday considerable cloudiness and warmer.

MISSOURI: Generally fair Tuesday and Wednesday; somewhat warmer north and west-central Tuesday; warmer Wednesday.

IOWA: Generally fair Tuesday and Wednesday; warmer Tuesday, and in central and east Wednesday.

SOUTH DAKOTA: Generally fair Tuesday and Wednesday; warmer east Tuesday; colder Wednesday.

MINNESOTA: Considerable cloudiness Tuesday and Wednesday; warmer Tuesday; colder west Wednesday.

NEBRASKA: Fair Tuesday and Wednesday; warmer east and south Tuesday; somewhat colder Wednesday.

KANSAS: Generally fair Tuesday and Wednesday; somewhat warmer west and north Tuesday; cooler northwest and north-central Wednesday.

OHIO: Increasing cloudiness with slowly rising temperature in west and north Tuesday, followed by intermittent rain Tuesday night and Wednesday.

Place of observation. State of weather. March 20, 6:30 p. m. Central standard time	Direction of wind	Temp 6:30 p. m.	Highest today	Lowest last night	Precipitation last 24 hours
East central states—					
Alpena, clear	N.W.	22	24	20	...
Cairo, clear	N.	60	66	52	.01
Chicago, cloudy	N.E.	30	38	35	...
Cincinnati, cloudy	N.	46	58	48	...
Cleveland, clear	N.	30	36	36	...
Detroit, clear	N.W.	30	36	30	...
Escanaba, clear	N.E.	20	28	18	...
Evansville, clear	N.	56	60	52	.02
Fort Wayne, cloudy	N.	36	40	36	...
Frankfort, clear	N.E.	22	26	20	...
Grand Rapids, clear	N.	28	32	30	...
Green Bay, clear	W.	30	32	24	...
Indianapolis, cloudy	N.	42	54	42	...
La Crosse, clear	S.E.	38	40	30	...
Madison, cloudy	N.	36	40	30	...
Marquette, clear	E.	18	22	16	...
Memphis, rain	S.E.	62	66	52	...
Milwaukee, cloudy	E.	28	34	32	...
Nashville, clear	S.W.	56	60	52	.11
Peoria, clear	N.E.	48	52	36	...
Sault Ste. Marie, clear	N.W.	12	20	10	.11
Springfield, Ill., clear	N.E.	50	56	40	...
West central states—					
Bismarck, cloudy	W.	52	60	26	...
Charles City, clear	S.	42	46	28	...
Concordia, clear	S.E.	60	64	38	...
Davenport, clear	N.E.	48	52	34	...
Des Moines, clear	E.	50	52	30	...
Devils Lake, cloudy	S.W.	38	42	18	...
Dodge City, cloudy	S.E.	64	70	42	...
Dubuque, clear	W.	44	48	34	...
Duluth, cloudy	E.	76	78	16	...
Huron, cloudy	S.	56	62	24	...
Kansas City, clear	N.E.	60	62	40	...
Keokuk, clear	N.	50	54	36	...
Little Rock, cloudy	S.	60	72	50	.05
Minneapolis-St.P., cloudy	S.E.	34	38	22	...
Moorhead, cloudy	S.	34	36	16	...
North Platte, clear	S.W.	66	70	30	...
Oklahoma City, cloudy	N.E.	70	78	54	...
Omaha	S.E.	52	58	30	...
Rapid City, clear	N.E.	70	72	38	...
St. Louis, clear	N.E.	56	60	48	...
Springfield, Mo., clear	N.E.	62	68	54	...
Wichita, clear	N.E.	68	70	46	...
Williston, clear	W.	54	54	30	...
Eastern states—					
Albany, cloudy	N.W.	32	40	14	...
Atlanta, cloudy	N.W.	62	68	34	...
Boston, cloudy	S.W.	40	40	24	...
Buffalo, cloudy	N.W.	22	34	26	...
New York, cloudy	S.W.	44	46	30	...
Oswego, snow	W.	28	40	20	.28
Philadelphia, cloudy	S.W.	50	50	28	...
Pittsburgh, clear	N.W.	30	52	36	...
Raleigh, cloudy	W.	62	68	36	...
Washington, clear	S.W.	54	60	32	...
Gulf states—					
Abilene, cloudy	E.	72	76	58	...
Amarillo, cloudy	E.	66	72	50	...
Brownsville, clear	S.E.	72	76	62	...
El Paso, cloudy	E.	68	78	54	.04
Dallas, cloudy	S.W.	72	74	54	...
Galveston, cloudy	S.E.	64	68	62	...
Jacksonville, clear	E.	60	70	44	...
Miami, clear	N.E.	72	76	70	...
Mobile, clear	S.	62	72	40	...
New Orleans, cloudy	E.	64	72	50	...
San Antonio, cloudy	E.	74	76	54	...
Shreveport, cloudy	S.W.	74	78	50	...
Tampa, clear	N.	66	76	52	...
Vicksburg, cloudy	S.	70	72	50	...
Mountain states—					
Boise, clear	N.W.	68	68	40	...
Cheyenne, clear	S.	58	64	30	...
Denver, clear	S.E.	62	66	38	...
Havre, cloudy	S.W.	66	72	34	...
Helena, clear	S.W.	64	66	36	...
Lander, clear	Calm	62	64	30	...
Miles City, cloudy	S.W.	68	72	36	...
Phoenix, clear	N.W.	84	88	65	...
Pueblo, cloudy	S.E.	66	68	32	...
Salt Lake City, clear	W.	62	66	34	...
Santa Fe, rain	N.E.	46	52	44	...
Yellowstone Pk., clear	N.W.	50	58	28	...
Yuma, clear	S.W.	90	90	62	...
Pacific states—					
Fresno, cloudy	N.W.	72	74	56	.01
Los Angeles, cloudy	S.W.	56	60	54	..
Portland, Ore., clear	N.W.	66	66	44	..
San Diego, cloudy	W.	58	62	54	...
San Francisco, cloudy	W.	54	60	48	.06
Seattle, clear	N.W.	58	60	46	...
Spokane, clear	N.	66	66	34	...
Walla Walla, clear	W.	70	72	46	...
Canadian—					
Battleford, cloudy	S.E.	36	48	16	...
Calgary, cloudy	S.W.	54	60	34	...
Edmonton, cloudy	N.E.	38	48	24	...
Medicine Hat, cloudy	S.W.	50	56	36	...
Minnedosa, cloudy	Calm	34	38	16	...
Montreal, snow	N.	22	24	10	.34
Quebec, snow	N.E.	20	22	6	.18
Qu'Appelle, cloudy	S.W.	38	46	24	...
The Pas, cloudy	S.W.	38	42	16	...
Toronto, clear	N.	22	34	24	.18
White River, clear	N.	2	16	6	.08
Winnipeg, cloudy	S.	30	32	6	...

CHICAGO LIVE STOCK

Further slight declines were registered in hog prices yesterday as pressure of receipts increased. Both the top and the average for the session moved down 5 cents, to $7.75 and $7.30, respectively, new five year lows for March.

Cattle and lambs, which reached a relatively high price level last week, were subjected to a severe price slashing. Lambs fell 40 to 50 cents in one of the sharpest downturns of the season.

The bulk of steers and yearlings fell fully 25 cents, with some sales 50 cents under the high point of last week. A few choice kinds escaped the decline.

[All prices are in dollars per 100 pounds.]

Hogs.

*Receipts, 14,000; shipments, 1,000.

Good to choice, 140@180 lbs	$7.40@7.75
Good to choice, 190@210 lbs	7.60@7.75
Good to choice, 220@250 lbs	7.40@7.70
Good to choice, 260@325 lbs	6.85@7.40
Good to choice, 350@400 lbs	6.75@6.95
Light packing sows, 270@350 lbs	6.50@6.75
Heavy packing sows, 350@550 lbs	6.35@6.70
Pigs common to best	4.00@7.35

Cattle.

*Receipts, 14,000; shipments, 3,000.

Prime steers, 1,000@1,500	$13.00@13.75
Good to best, 700@1,000	10.25@13.75
Poor to best, 700@1,500	8.00@13.75
Low grade steers	7.00@ 8.00
Bulk of steers	9.00@11.50
Cows, choice to prime	7.50@ 8.50
Cows, good to choice	6.75@ 7.50
Cows, fair to good	6.25@ 6.75
Cows common to fair	5.85@ 6.25
Canners and cutters	3.75@ 5.65
Hefers, yearlings, fair to best	8.35@11.75
Hefers, common to fair	7.00@ 8.35
Stockers and feeders	7.00@10.50
Calves, poor to best	6.25@11.00
Bulls, bologna, com. to choice	6.00@ 7.35
Bulls, bf. and butch., fair to bs	6.75@ 8.50

Sheep.

*Receipts, 21,000; shipments, 3,000.

Native lambs, fair to best	$8.50@9.30
Native lambs, common to fair	8.00@8.50
Native buck lambs, fair to best	7.50@8.30
Native lambs, culls	6.00@8.00
West. range lambs, good to choice	9.00@9.30
West. range lambs, fair to good	8.50@9.00
Heavy lambs, 95@110 lbs	8.50@9.15
Feeding lambs, best grade	8.25@8.75
Ewes, light, good to choice	4.50@5.25
Ewes, light, fair to good	4.00@4.50
Ewes, culls to fair	3.00@4.00
Ewes, heavy, 150@250 lbs	3.75@4.50
Yearlings, wethers	5.00@8.90
Bucks	2.50@3.50

Comparative Prices.

HOGS—Bulk of sales yesterday	$6.80@7.70
One month ago	7.10@7.90
One year ago	8.85@9.35
Top yesterday, $7.75; average, $7.30.	
CATTLE—Bulk of sales yester.	$9.00@11.50
One month ago	9.00@12.00
One year ago	7.75@ 9.50
Top yesterday, $13.25; average, $10.25.	
LAMBS—Bulk of sales yesterday	$9.00@9.10
One month ago	8.75@9.10
One year ago	8.50@8.65
Top yesterday, $9.30; average, $9.05.	

*Receipts include 100 cattle, 3,800 hogs, and 4,000 sheep direct to packers.

Commodities

Commodities generally commanded higher prices in the futures markets yesterday. Hides for future delivery led the advance with gains of 0.15 to 0.19 cent a pound at New York. Cocoa futures advanced 0.09 to 0.10 cent and Straits tin futures were up 0.10 cent.

Domestic sugar futures contracts moved up and down in a well balanced trade to end unchanged to 0.01 cent lower. Strength of the London market lifted the world contract in early trading on the New York market, but profit taking reduced top prices.

Coffee aded 0.03 to 0.06 cent and rubber moved ahead 0.04 cent. Silk futures closed 0.5 cent lower to 3.5 cents higher. Cottonseed oil declined moderately.

FUTURES SUMMARY.

Chicago.

	Close Mar. 20.	Close Mar. 18.	*Season's range High.	Low.
Wheat, bu	$ .68⅛	$ .68⅛	$ .80⅛	$ .62¾
Corn, bu	.47⅞	.47½	.60¼	.46¾
Oats, bu	.29	.28¾	.30½	.24⅞
Rye, bu	.42⅞	.42½	.63⅛	.40¾
Soy beans, bu	.89½	.88½	.89½	.68¼
Lard, lb	.0640	.0645	.0900	.0637
Cotton, lb	.0834	.0830	.0935	.0779
Butter, lb	.22¾	.22¾	.24⅝	.22
Eggs, doz	.19¼	.19¼	.19⅞	.18¾
New York.				
Cocoa, lb	.0459	.0449	.0584	.0437
Ctsd oil, lb.	.0690	.0692	.0825	.0646
Coffee, Rio, lb	.0409	.0406	.0477	.0403
Sugar, lb	.0193	.0193	.0219	.0182
Rubber, lb	.1583	.1584	.1747	.1195
Hides, lb	.1101	.1085	.1415	.1067
Silk, lb	2.10½	†2.13½	2.20	1.60½
Copper, lb	.0946	.0940	.1071	.0759
Lead, lb	.0463	.0463	.0525	.0446
Tin, lb	.4600	.4590	.4705	.4310
Wool tops, lb	.7980	.7940	.8490	.7310

*Since trading in the contract started. All prices quoted are for May delivery except hides for March; butter for November, and eggs for October. †Friday's price.

NEW YORK FUTURES.

[Yesterday's closing prices in cents per pound unless otherwise stated.]

Cocoa.

Closed .07 to 10 cent higher. March, 4.53; May, 4.59; July, 4.70; September, 4.80; October, 4.85; December, 4.96; January, 5.01; March, 1940, 5.10. Sales, 272 lots.

Coffee.

Rio—Closed .05 cent higher. March, 4.07; May, 4.09; July through December, 4.07. Sales, 750 bags.

Santos—Closed .03 to .06 cent higher. March, 5.74; May, 5.77; July, 5.81; September 5.87; December, 5.92; March, 1940, 5.96. Sales, 21,000 bags.

Cottonseed Oil.

Closed .02 to .07 cent lower. May, 6.90; July, 7.08; September, 7.18; October, 7.20. Sales, 153 lots.

Hides.

Old contract—Closed .15 to .16 cent higher. March, 10.01; June, 10.53; September, 10.78. No sales.

New contract—Closed .16 to .19 cent higher. March, 11.01; June, 11.42; September, 11.84; December, 12.20; March, 1940, 12.50. Sales, 171 lots.

Rubber.

Closed .01 cent lower to .04 cent higher. March, 15.77; May, 15.83; July, 15.80; September and October, 15.82; December, 15.81. Sales, 190 lots.

Silk.

Contract No. 1—Closed 3½ cents lower to ½ cent higher. March, $2.17; April, $2.15½; May, $2.10½; June, $2.07; July, $2.01; August, $1.95½; September, $1.94½; October, $1.93. Sales, 83 lots.

Contract No. 2—Closed unchanged to 3½ cents lower. March, $2.22; April, $2.12½; May, $2.10; June, $2.04; July, $1.98; August, $1.90; September, $1.86; October, $1.85. Sales, 1 lot.

Sugar.

Contract No. 3 [domestic]—Closed unchanged to .01 cent lower. March, 1.90; May, 1.93; July, 1.97; September, 2.00; January, 1.96; March 1940, 1.99. Sales, 10,400 tons.

Contract No. 4 [World]—Closed unchanged to .005 cent lower. May and July, 1.17; September, 1.15; December, 1.155; March, 1940, 1.17; May, 1940, 1.18. Sales, 8,450 tons.

Wool Tops.

Closed unchanged to .4 cent higher. May, 79.8; July, 78.7; October, 79.2; December, 79.6.

Metals.

Copper—Closed .01 to .06 cent higher. March, 9.41; May, 9.46; July, 9.50; August, 9.50; September, 9.54; October, 9.55; November, 9.55; December, 9.56; January, 9.58. Sales, 47 lots.

Lead—Closed unchanged. March, 4.59; May, 4.63; July, 4.68; September, 4.73; December, 4.79. No sales.

Tin [standard]—Closed .10 cent higher. March and May, 45.70; July, 45.75; September, 45.80; December, 45.85. No sales. Straits—Closed .10 cent higher. March and May, 46.00; July, 46.05; September, 46.10; December, 46.15. Sales, 1 lot.

Zinc—Closed unchanged, March, 4.50; May, 4.52; July, 4.54; September, 4.56; December, 4.59. No sales.

CHICAGO FUTURES.

CHICAGO BOARD OF TRADE.

Lard.
[Per 100 pounds.]

	Open.	High.	Low.	Close.	Prev. close.
March	6.30	6.30	6.30	6.30	6.37
May	6.45	6.45	6.40	6.40	6.45
July	6.62	6.62	6.57	6.57	6.62
September	6.77	6.77	6.72	6.75	6.77
October	6.80	6.80	6.80	6.80	6.87

CHICAGO MERCANTILE EXCHANGE.

Butter.
[Cents per pound.]

Stor. stands.—	Open.	High.	Low.	Close.	Prev. close.
November	22¾	22¾	22¾	22¾	22¾

Eggs.
[Cents per dozen.]

Refr. stands.—	Open.	High.	Low.	Close.	Prev. close.
October	19⅛	19¼	19⅛	19¼	19¼
Stg. Pkd. 7sts.					
March	17⅝	17¾	17⅝	17¾	17¾

Potatoes.
[Per 100 pounds.]

Idaho russets—	Open.	High.	Low.	Close.	Prev. close.
April U.S. No.1A	1.47	1.47	1.47	1.47	1.53

CASH PRICES.

[Wholesale.]
[Chicago.]

	March 20.	March 18.
Butter, extra, 92 score	$ .22¾	$ .22¾
Cattle, tops cwt	13.75	13.75
Clear bellies, lb	.09⅛	.09¼
Corn, No. 2, yel., bu	.47¾	.48¼
Eggs, extras, doz	.16⅞	.17⅛
Hides, hvy. packer, lb	.10⅜	.10⅜
Hogs, tops, cwt	7.75	7.80
Lard, cash, lb	.0635	.0640
Do leaf, lb	.05¾	.0587
Do loose, lb	.05¾	.0580
Oats, No. 2, white bu	.32⅛	.32½
*Steel, scrap, ton	15.12½	15.12½
Wheat, No. 2, hd., bu	.70⅝	.71¼

*Average price Chicago and Pittsburgh.

New York.
[Price per lb.]

Antimony, Amer.	$ .14	$ .14
Coffee, No. 7, Rio	.05⅛	.05⅛
Do No. 4, Santos	.07⅝	.07⅝
Copper, electrolytic	.11¼	.11¼
Do export	.1020	.1015
Cotton, Mid. upland	.0900	.0889
Rubber, sheet smoked rib.	.1580	.1580
Silk Jap, cr. db. extr.	2.23	2.31
Sugar, raw, 96 duty pd.	.0290	.0290
Do refined	.0430	.0430
Tin	.46⅛	.4590
Wool standard tops	.85	.85
Other Markets.		
Flour, std. pts., bbl. Mpls.	$ 4.10	$ 4.10
Lead, lb., E. St. L.	.0470	.0470
Zinc, lb., E. St. L.	.04½	.04½

COMMODITY INDEX.

Associated Press weighted wholesale price index of 35 commodities:

Yesterday.	Prev. day.	Wk. ago.	Mo. ago.	Yr. ago.
65.99	65.85	66.23	66.31	70.02

Range of recent years:

	1939.	1938.	1937.	1938-'36.
High	67.39	74.37	98.14	89.22
Low	65.85	63.86	73.85	41.44

[1926 average equals 100.]

The Dow-Jones commodity futures index closed at 47.86, up 0.29.

DAY'S DIVIDEND ACTIONS

Dividends declared yesterday with payment and record dates follow:

Usual Payments.

Grand Rap Varnish 5c	Mar. 31	Mar. 20
Interstate Bak pf., 50c q.	Apr. 1	Mar. 21
Lerner Stores 50c q.	Apr. 15	Apr. 5
Montreal L H & Pw. 37c q.	Apr. 29	Mar. 31
Phila Co 6% pfd $1.50 s.	May 1	Apr. 1
Ohio Leather, 25c q.	Apr. 1	Mar. 24
Travelers Insur., $4 q.	Apr. 1	Mar. 20

Interim Payments.

Affiliated Fund, 6c	Apr. 15	Mar. 31
[Last payment 8c on Jan. 14.]		
Philadelphia Co., 15c	Apr. 25	Apr. 1
[Last payment 20c on Jan. 25.]		

Payment on Arrears.

Apex Electrical Manufacturing company ordered a dividend of $3 on the prior preferred shares of record March 22, payable April 1. Arrears after this payment will total $4.75.

The letter "q" in the table refers to regular quarterly dividends; the letter "s" to semi-annual payments.

STOCKS RETREAT ON NEW THREAT OF WAR ABROAD

Early Upturn Reversed on German Moves.

[Chicago Tribune Press Service.]

New York, March 20.—Stocks slipped in the last hour of trading today after an early showing of strength and closed irregularly lower. Fractional declines were scattered freely throughout the list.

Volume was 946,500 shares. Trading was hesitant while the list was pushing into higher ground in the early hours, but gathered momentum on the late decline.

Nervousness over the critical state of European affairs again was the motivating factor in the market's hesitancy.

War Fears Heightened.

Dispatches from London describing Britain's new hope of a multi-nation alliance of big and little countries to "stop Hitler" appeared to have achieved only a sharpening of war fears, as security traders viewed it.

Although obscured by foreign developments, the caliber of the day's domestic trade news—influenced by the slight decline in estimated steel operations also tended to restrict commitments.

Chrysler, up 2 points at one time, receded to close only ⅝ point higher. United States Steel slipped ¼ point lower at the close after being about a point higher. Bethlehem kept most of its gain, closing up 1⅜ points. Republic Steel and Youngstown Steel held fractional gains. General Motors dipped fractionally.

Aviation Shares Firmer.

A rally in aviation shares featured trading for a time. Douglas was a bright spot, spurting 1⅜ points.

In the rubbers, United States Rubber closed fractionally higher after rising about 1 point early. Other rubbers were mixed. Most copper shares eased. Oils were mostly fractionally lower.

Carriers adhered to a narrow trading range and narrow price changes ruled at the close. The same situation prevailed among power and light shares.

American Telephone opened 1½ points lower, rallied, then slumped 2½ points. Heavy machinery issues ruled fractionally lower, as did mail order stocks.

'HOPES' FOR PACT WITH MINERS BY LAST OF MARCH

New York, March 20.—(AP)—A spokesman for the soft coal operators said tonight he hoped a new wage and hour contract with the United Mine Workers of America would be signed before March 31, expiration date of of the old agreement. The statement followed another conference session with the union's representatives.

Charles O'Neill of New York, the operators' spokesman, said the committee of thirty-two discussed wages, the mechanization of mines, and the problems arising from displacement of hand labor.

Wages and hours, O'Neil said, were the real issues. He expressed belief that discussion of the six hour day should not take more than a day. He did not indicate when he expected the subject of wages—on which the two groups are far apart—would be concluded. The conference will be resumed at 10 a. m. tomorrow.

BUSINESS DONE BY CHECK GAINS IN MIDDLE WEST

Checks written against individual deposit accounts in banks in the seventh federal reserve district [Chicago] during the week ended March 15 totaled $1,105,018,000, the Federal Reserve Bank of Chicago reported yesterday. The report covered 159 banks in 41 leading clearing house cities in the district.

Last week's total represented a 11.3 per cent gain over the $993,067,000 total of the preceding week. As compared with the like 1938 week, when the total was $1,081,534,000, there was a 2.2 per cent gain.

For the Chicago banks alone checks written, as indicated by debits to accounts, totaled $656,281,000, compared with $646,892,000 in the like 1938 week.

Butter Prices Are Firmer; Consumer Demand Expands

Butter prices were marked up ½ to 1 cent a pound in the wholesale market yesterday in response to increased consumer demand which followed the recent sharp reductions. The 92 score grade was quoted at 22¾ cents, against 21¾ cents last week. The latter level had been reached after a series of declines which followed the government's withdrawal from the market and discontinuance of buying which had maintained quotation at 25½ cents for several months.

Inland Steel Files Shares for Exchange in Merger

Washington, D. C., March 20.—[Special.]—The Inland Steel company has filed with the Securities and Exchange commission a registration statement covering 45,000 shares of its no par capital stock, the SEC announced today. The stock will be issued in exchange for all the issued and outstanding common stock of Wilson & Bennett Manufacturing company, comprising 243,000 shares.

Reserve Committee Scans Security Market Situation

Washington, D. C., March 20.—(AP)—The federal reserve board's open market committee discussed market conditions today at a meeting which was said to be of a routine nature. No action was taken. The open market committee supervises the purchase and sale of government securities by the reserve banks.

Business Bits

Lewis L. McArthur Jr.

Lewis L. McArthur Jr., vice president of the Northern Trust company, has been elected president of the Corporate Fiduciaries association. Other officers are Oliver A. Bestel, vice president of the First National bank of Chicago, vice president; William W. Hinshaw Jr., secretary of the City National Bank and Trust company, secretary-treasurer.

P. D. Ridenour, former manager of the canned foods department of the Merchants' Service corporation, has formed a sales and merchandising firm bearing his name.

Hugh T. Martin, formerly general counsel for the Illinois Bankers' Life Assurance Company of Monmouth, Ill., has been named president of the company. He succeeds William H. Woods, who retired.

Robert M. Markwell, formerly with Wise & Smoot, Inc., of Joplin, Mo., has become associated with the Straus Securities company.

Baroness Suzanne Silvercruys, author, lecturer, and sculptor, will speak before the eighth annual joint meeting of the Chicago Association of Commerce and the Alliance of Business and Professional Women of Chicago tomorrow noon in the Palmer House. While speaking, Baroness Silvercruys will model the head of one of the guests.

1938 EARNINGS OF MONTGOMERY WARD INCREASE

Sales Rise in Last Half of Year.

[Continued from page 23, column 8.]

year ended Jan. 31, 1939, being $413,961,000 as compared with $414,091,000 for the preceding year. Avery said the slight decline in dollar value of sales resulted from lower selling prices, inasmuch as the physical quantities were approximately 5 per cent larger.

"The favorable trend during the last six months is indicated by the improvement of 6 per cent in sales over the like period of the prior year, compared with a decline of nearly 7 per cent during the first half of the year," he said.

Sales Are Second Largest.

The 1938-'39 sales total was the second largest in the history of the company. They were exceeded only by the slightly larger total of the preceding fiscal year.

Current assets totaled $168,480,094 on Jan. 31, 1939, compared with $153,230,867 on Jan. 31, 1938, and current liabilities were $31,901,197 compared with $27,675,902. Net working capital was $136,578,896, compared with $125,554,965.

"The increase of $11,024,000 in net working capital reflects the larger amounts due the company from its customers and heavier inventories, including the improved and broader lines of merchandise which are required by the growth of the company," Avery said. "Additions to fixed assets during the year totaled $4,226,000, the principal expenditures representing improvements to store properties and new fixtures and equipment."

The company closed the last fiscal year with consolidated earned surplus of $45,798,398, compared with $35,390,040 at the beginning of the year.

TRANSAMERICA WITNESS BALKS AT SEC QUERIES

Washington, D. C., March 20.—(AP)—The Securities and Exchange commission encountered another reluctant witness today in its hearing on charges that the Transamerica corporation, big west coast bank holding company, filed misleading statements in an SEC registration statement in 1937.

O. John Rogge, SEC chief counsel, called C. O. Stewart, president of the Pacific Coast Mortgage company, to the witness stand, but did not get beyond identification of the witness as a former chairman of the Federal Reserve Bank of San Francisco.

Rogge then began questioning Stewart in an apparent effort to bring out in what stock dealings the Pacific Coast Mortgage company had engaged. Ernest L. Wilkinson, counsel for Stewart, advised the witness he had "sufficient grounds for not replying." Stewart then refused to answer on advice of counsel.

COTTON

North American cotton markets yesterday ignored sharply lower prices in Liverpool. Mills and shorts were active buyers of futures and found offerings relatively light. Closing trades on futures were .09 to .14 cent a pound higher.

Owing to the uncertain European political situation the Egyptian government announced that no sales of cotton would be permitted in that country below Friday's closing prices. This brought trade there to a standstill.

Lancashire, England, mills were reported to have refused large orders for textiles for shipment to Germany. The price was said to have been satisfactory.

Considerable opposition is said to have developed against the proposed export subsidy on American cotton. Senator George of Georgia yesterday introduced a bill in the senate which would prohibit the sale of American cotton for foreign buyers below the cost of production.

Spot cotton closed .08 to .11 cent higher with New York 9 cents, New Orleans 8.68 cents, and Houston and Galveston at 8.55 cents a pound. Prices follow:

Chicago Board of Trade.

	Open.	High.	Low.	Close.	Prev. close.
May	8.17	8.34	8.17	8.34	8.20
July	8.14	8.14	8.14	8.14	7.98
October	7.80	7.80	7.80	7.80	7.71

New Orleans Cotton Exchange.

	Open.	High.	Low.	Close	Prev. close.
May	8.18	8.37	8.18	8.33	8.24
July	8.01	8.16	8.01	8.14	8.04
October	7.72	7.88	7.72	7.85	7.75
December	7.76	7.83	7.76	7.81	7.70
January	7.78	7.78	7.78	7.78	7.67
March	7.82	7.84	7.82	7.84	....

New York Cotton Exchange.

	Open.	High.	Low.	Close.	Prev. close.
May	8.10	8.28	8.10	8.26	8.14
July	7.90	8.08	7.90	8.05	7.95
October	7.61	7.80	7.60	7.76	7.65
December	7.59	7.74	7.59	7.72	7.59
January	7.60	7.69	7.60	7.69	7.58

CUNEO NET TOPS MILLION FIRST TIME SINCE 1930

Taxes Exceed Dividends Paid During 1938.

Earnings of Cuneo Press, Inc., in 1938 exceeded the million dollar mark for the first time since 1930, John F. Cuneo, president, announced yesterday. He indicated that the improvement has extended into this year.

The company, the principal plant of which is in Chicago, had net income in 1938 of $1,025,201, equal after preferred dividends to $5.05 a share on outstanding common stock. Net income in 1937 was $906,708, or $4.36 a share.

Commenting on taxes paid by business, Cuneo told stockholders that tax collectors took a larger share of the company's 1938 profits than the stockholders received in dividends. The tax bill totaled $649,545, or $3.64 per share of common stock, and dividend payments aggregated $614,369.

Obtains New Contract.

During 1938 the company renewed or extended its most important contracts and obtained a new contract to print the eastern edition of a large magazine, Cuneo said. The company obtained a $2,000,000 loan from the Equitable Life Assurance society, he said, making it unnecessary to discount customers' notes.

Business of the General Foods corporation reached a new peak last year, but the tax gatherer took a larger slice of the earnings than ever before, according to the annual report of C. M. Chester, chairman of the board, and Clarence Francis, president.

Consolidated net sales were $135,221,301 in 1938, against $133,126,506 in 1937. Net earnings, as previously published, were $13,577,075, equal to $2.50 a common share, against 1937 net earnings of $9,206,295, or $1.75 a share.

The company set aside $4,693,294 for taxes last year, or $450,000 more than in 1936, the former peak year, the report said.

Day's Earnings Reports.

Net incomes of companies reporting yesterday follow:

Quarter Ended Feb. 28.	1939.	1938.
General Finance	$66,508	$105,049
Per share	.06	.10
13 Months Ended Jan. 31.		
A. C. Gilbert	22,050	179,062
Year Ended Dec. 31.	1938.	1937.
Alaska Juneau Gold	1,572,198	1,911,286
Per share	1.06	1.29
Am Hawaiian SS	613,134	*30,501
Commun. Pub. Serv.	554,132	643,024
Per share	3.12	3.62
Congress Cigar	58,142	104,581
Consumers Co	*89,596	†*76,649
Cuneo Press	1,025,201	906,708
Per share	5.05	4.36
Dennison Mfg	58,550	455,674
Fansteel Metallurg	11,739	120,044
Per share	1.59	1.45
Fed Bake Shops	183,749	169,580
Granite City Steel	*330,230	254,225
Per share	.....	.66
Harvey-Hubbell	187,357	391,955
Per share	1.17	2.45
Helena Rubinstein	218,908	263,947
Per share	.75	1.04
Lehigh Val. Coal	*1,453,633	*1,092,516
Magma Copper	654,346	1,456,332
Per share	1.60	3.57
Master Tire & Rub	135,178	*116,221
Per share	.53	.....
Nat. Enam. & Stamp	*537,598	278,084
Per share	.....	2.42
N Amer Light & P	1,239,076	1,329,070
Pennsy Greyhound	1,338,788	1,075,204
Phillips-Jones	937,186	71,866
Port Ric Am Tob	*304,151	*331,702
Reliable Stores	89,977	882,078
Standard Oil Ohio	1,964,605	3,362,960
Per share	1.81	3.67
Superior Oil corp	332,579	446,246
Wilcox Oil & Gas	254,057	127,282
United Gas corp	5,390,515	11,305,473
Year Ended Oct. 29.	1938.	1937.
Universal corp.	*827,398	*1,429,794

*Net loss. †For 10 months ended Dec. 31, 1937.

WESTERN FELT TO REINSTATE 80; DISPUTE ENDED

Settlement of a labor dispute involving employés of the Western Felt works, 4114 Ogden avenue, was announced yesterday. The company said it had agreed to reinstate eighty employés and give them $30,000 in back pay for the fifty-six days they were on strike in 1937.

The working week is to be reduced to forty-two hours immediately and to forty hours in October, and hourly wage rates are being advanced 5 per cent now and another 5 per cent in October, it was announced.

Through a two year contract with the Textile Workers' Organizing committee, a C. I. O. affiliate, the company agreed to establish a preferential shop and grant vacations with pay.

The National Labor Relations board at Washington has approved the settlement and the company has withdrawn its court action against an earlier labor board ruling.

Refuse to Extend 3 Day Security Payment Limit

Washington, D. C., March 20.—(AP)—The federal reserve board ruled today that the three day period within which securities purchasers are required to pay brokers cannot be extended. The board had been asked whether an extension could be granted by brokers if approved by business conduct committees of stock exchanges.

GRAIN STATISTICS

United States visible supply of wheat decreased 2,019,000 bu last week; corn, 1,429,000 bu; oats, 590,000 bu, and barley, 120,000 bu. Rye increased 127,000 bu. Details follow:

	This week.	Last week.	Last year.
Wheat	79,822,000	81,841,000	53,771,000
Corn	43,603,000	45,032,000	38,437,000
Oats	12,883,000	13,479,000	21,651,000
Rye	7,768,000	7,641,000	3,587,000
Barley	8,440,000	8,560,000	9,239,000

Chicago Grain Stocks.

Wheat stocks in all positions in Chicago decreased 303,000 bu last week; corn, 401,000 bu; oats, 187,000 bu; rye, 5,000 bu, and soy beans, 17,000 bu. Barley increased 32,000 bu. Stocks in thousands of bushels follow:

	State public.	Federal public.	Private.	*Total.
Wheat	584	4,860	1,286	7,666
Corn	2,399	8,870	1,899	14,156
Oats	191	474	1,793	2,458
Rye	53	541	206	1,226
Barley	....	94	367	461
Soy beans	23	474	260	757

*Includes 936,000 bu wheat; 988,000 bu corn, and 426,000 bu rye afloat. Stocks in all positions a year ago: Wheat, 8,650,000 bu; corn, 10,760,000 bu; oats, 1,462,000 bu; rye, 666,000 bu; barley, 338,000 bu, and soy beans, 631,000 bu.

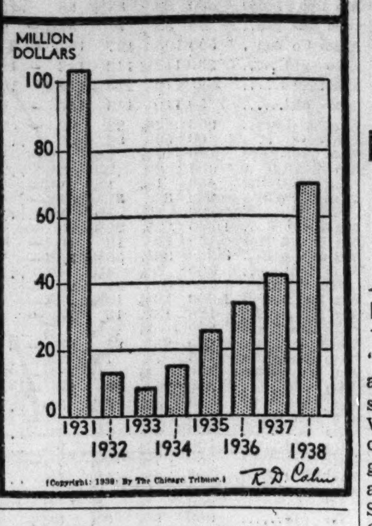

Exports to Russia for Eight Years Compared

APPEAL VERDICTS OF GUILTY IN OIL CONSPIRACY CASE

Five Persons, 12 Firms Attack Testimony.

Five individuals and twelve companies found guilty in the "Madison oil trial" last July filed an appeal in the United States Circuit Court of Appeals in Chicago yesterday. They were found guilty in the court of Federal Judge Patrick T. Stone in Madison after a trial that had lasted 111 days. The charge was conspiracy to violate anti-trust laws.

The appeal attacked the testimony of the federal government and set up errors. It was contained in a 397 page brief and a 233 page digest in which thirty-three lawyers collaborated.

Individuals Who Appealed.

The five individuals who appealed the verdict against them were: R. H. McElroy Jr., Chicago, Pure Oil company; Charles E. Arnott, New York, Socony-Vacuum company; H. T. Ashton, St. Louis, Socony-Vacuum company; P. E. Lakin, St. Louis, Shell Petroleum corporation, and Robert W. McDowell, Tulsa, Okla., Mid-Continent Petroleum corporation.

The twelve companies were: Socony-Vacuum, Wadsworth Oil company, Pure Oil, Sinclair Refining company, Shell Petroleum, Skelly Oil company, Continental Oil company, Mid-Continent Petroleum, Empire Oil and Refining company, Phillips Petroleum company, Globe Oil and Refining Company of Illinois, and Globe Oil and Refining Company of Oklahoma.

Hearing Set for May 15.

A hearing on the appeal was set for May 15. When the case went to trial there were seventy-two defendants. Judge Stone dismissed the charges against twenty-six. Of the forty-six others Judge Stone upheld the conviction of seventeen, he set aside the verdict and dismissed charges against eleven, and ordered a new trial for eighteen.

The Circuit Court of Appeals recently upheld Judge Stone's action in dismissing the charges against eleven of the defendants.

EVENTS ABROAD CAST PALL OVER GRAIN TRADING

Trading in cash grain and future contracts came to a virtual standstill yesterday. The political situation in Europe was regarded too uncertain to permit traders to take a decided stand on either side of the market.

Wheat futures on the Chicago Board of Trade held within a range of ⅜ to ½ cent a bushel. May wheat was for sale at 68 cents, with buying orders in evidence at 67¾ cents. Closing trades were unchanged to ⅛ cent higher. Corn futures closed ¼ to ⅜ cent higher.

The July and September deliveries of soy beans sold at new seasonal high prices and went into new ground since July, 1938. Closing trades were ⅛ to 1 cent a bushel higher. Short covering disclosed a lack of offerings.

The Federal Surplus Commodities corporation was reported yesterday to have rejected all bids for whole wheat and graham flour for relief purposes.

CASH GRAIN

Official receipts of cash grain at Chicago Monday: Wheat, 32 cars; corn, 111 cars; oats, 26 cars; barley, 48 cars; soy beans, 27 cars. Range of cash grain prices per bushel in leading markets:

WHEAT.

No.	Chicago.	Kansas City.	St. Louis.
2 red	....	67	....
3 red	....	65⅝	72
1 hd	73½	70½@78	....
2 hd	70¾	66½@77½	....
3 hd	68 @69	65½@78	....
	Duluth.	**Winnipeg.**	**Minneapolis.**
1 d.n.	74⅛@77⅛	60	74⅛@77⅛
2 d.n.	73⅛@74⅛	57	73⅛@74⅛
1 a.d.	69 @78	47⅜	66 @81
		Toledo.	**Omaha.**
2 red	....	75 @76	....
2 hd	....	....	66 @70

CORN.

No.	Chicago.	Kansas City.	St. Louis.
3 mx	46⅜	43½@44½	....
4 mx	45¼@46	....	....
2 yel	47½@48	44½@45½	48½
3 yel	46½@47½	43¾@45	....
4 yel	45 @46¼	....	....
5 yel	43¾@44¾	....	....
3 wh	51	46¾	....
	Milwaukee	**Omaha.**	**Peoria.**
2 yel	....	42	46⅜
3 yel	....	42½	....
4 yel	45½	41¾	....
4 wh	49	....	....

OATS.

No.	Chicago.	Kansas City.	St Louis
1 wh	32¾	....	....
2 h	32½	29¼@30	32½
3 wh	28¾@31	28¾@29¼	31½
	Duluth.	**Omaha.**	**Minneapolis.**
2 wh	....	28¾	27⅞@28⅞
3 wh	29 @30	27½@28½	26⅞@28⅜
	Winnipeg.	**Toledo.**	**Peoria.**
1 wh	....	....	31
2 wh	28	35½@36½	....

RYE AND FLAX.

	Rye.	Flax.
Minneapolis	41¼@44¼	1.80½@91½
Duluth	43⅜@44⅞	1.74½@84½

SOY BEANS.

No. 3 yellow sold at 88½c per bu, track Chicago.

FIELD SEEDS.

Field seeds, buyers' prices at Chicago quoted as follows: Timothy, $2.85@3.15; red clover, $13.00@16.00; sweet clover, $11.50; red top, $9.25@9.75 per 100 lbs.

BARLEY.

	Malting.	Feed.
Chicago	52@60	35@42
Milwaukee	52@71	35@45
Minneapolis	35@65	30@47

NAVAL STORES.

SAVANNAH, Ga., March 20.—(AP)—TURPENTINE—Firm, 29c per gal; sales, 7 casks; receipts, 38; no shipments; stock, 39,965. Rosin firm; no sales; receipts, 135 lots of 280 lbs; shipments, 300; stock, 286,940. Quote: B, $3.50; D, $3.75; E, $4.00; F, $4.37½; G, $5.60; H, $5.70; I, $5.72½; K, $5.75; M, $5.85; N, $6.00; WG, $6.30; WW, X, $7.10.

EMANUEL WINS HIGH JOBS WITH NEW DEAL'S AID

Heads Companies Under SEC Jurisdiction.

[Continued from page 23, column 6.]

"saw a great deal of him, hunting and things of that sort," also bought some securities in Hydro-Electric. When Loewenstein later came to this country Emanuel entertained him. Together they went to Chicago and asked John O'Brien, then head of Standard Gas and H. M. Byllesby & Co., controling interests, for additional information on Standard Gas.

"He wasn't particularly warmly received by Mr. O'Brien," Emanuel testified.

Buys Standard Gas Stock.

After Loewenstein's death, Emanuel took an active part in supervising the Loewenstein utility interests in this country along with J. Henry Schroder & Co. of London, banking agents for the Loewenstein estate.

Emanuel had started buying heavily in Standard Gas stock in 1928 because it was "cheap" at $66 to $188 a share, he said. Emanuel and Schroder representatives approached the Byllesby interests in 1928 and demanded representation on the board of Standard Gas. They were rebuffed.

In September, 1929, Emanuel and other bankers, including Schroder on behalf of Hydro-Electric, organized the United States Electric Power corporation, which acquired Standard Gas stock. By 1930 they were in a position to approach Bernard Lynch, representing the Byllesby interests, and propose an agreement.

Bankers' Stock Purchased.

But to carry this out they had to buy for 29 million dollars the 165,000 shares of Standard Power and Light common stock held by Ladenburg & Thalmann, bankers. Standard Power was then a subsidiary of Standard Gas and owned the Philadelphia company, an operating utility. Control of Standard Power had been voted jointly by Byllesby and Ladenburg-Thalmann. Emanuel was president of United States Electric Power until it folded, in 1936, when it was unable to meet bank loans made to acquire the Ladenburg-Thalmann stock.

An agreement worked out with Lynch in 1930 made Standard Power the top holding company, with United States Electric power in control. Lynch, on behalf of the Byllesby interests, retained operating control of Standard Gas, which obtained the Philadelphia company.

Byllesby Interests Segregated.

This setup continued until the public utility holding company act of 1935 forced separation of the Byllesby banking interests from utility operation. Their interests were placed in a voting trust.

Standard Gas also went into receivership under 77-B of the amended bankruptcy act when it could not refund 25 millions in notes and debentures on Oct. 1, 1935. The SEC refused an extension of maturity. Last year it came out of receivership.

Shortly thereafter Emanuel was elected a director and chairman of the board, through the influence of the SEC and the still dominant foreign interests who recognized that Emanuel was in a favorable position to deal with the SEC on integration of the system under the holding company act.

Personal Holdings Moderate.

Emanuel's personal holdings in Standard Power and Standard Gas are regarded as small in comparison with those of foreign interests, including Hydro-Electric and others.

The registration statement of Standard Power, filed with the SEC last April by Emanuel as president, showed that Standard Power owned 54 per cent of Standard Gas common, 9 per cent of the $7 prior preferred stock, and 0.4 per cent of the funded debt.

The same statement showed that Tucker & Co. of New York City were the nominees for 381,974 shares, or 29 per cent of the common stock of Standard Power, on behalf of the Schroeder banking firm, as agents, and other foreign interests; Bancamerica-Blair corporation of New York held 160,800 shares, or 12 per cent, and Emanuel & Co. held 50,551 shares, or 3 per cent, and sundry other banking interests.

Buy Utility's Collateral.

These same interests had bought the collateral sold by banks after United States Electric Power had been unable to meet its notes. The Byllesby voting trust held 75 per cent of the series B common last April.

Emanuel has qualified for his utility holding company positions, under the law which bars interlocking directorates between utility companies and investment banking firms, by declaring that he is only a limited partner in Emanuel & Co.

Recently announcement was made that headquarters of Standard Gas would be moved from Chicago to New York, although the operating properties are principally in the middle west. This is in line with the actual control, which has already moved eastward.

BOARD OF TRADE STOCKS.

	Sales.	High.	Low.	Clse.	Prev. clse.
Gollman Mfg war.	100	⅝	⅝	⅝	¾

CHICAGO STOCKS

Monday, March 20, 1939.

Shares sold today....31,000 Total sales 1939 to date....1,769,000
Year ago....17,000 Total sales 1938 to date....1,341,000

1939 High.	1939 Low.	Description, div. rate, $s—	Sales.	Open.	High.	Low.	Close.	Net chge.	Closing Bid.	Closing Asked.
64	56	Abbott Lab [1.60a]	100	62	62	61	61	— 3	60	63
43	37⅛	‡Acme Steel [1]	15	37⅛	37⅛	37⅛	37⅛	....	36	39
47⅞	40	‡Allis C Mfg [.25g]	11	40⅞	40⅞	40⅝	40⅝	....	40½	41
72½	59	Am Pub S pf [2.50e]	20	68	68	68	68	— 2	66¾	70
170⅛	149¼	‡Am Tel & Tel [9]	634	155⅞	156⅞	153⅞	154	....	153¼	155
6¼	4¾	Armour & Co	250	4¾	4¾	4¾	4¾	....	4¾	4⅞
3⅝	3⅛	Athey Tr Whl [.35e]	100	3¼	3¼	3¼	3¼	....	3¼	3½
9	5⅞	‡Aviation Cp [.18½e]	218	6⅝	6½	6⅛	6⅛	....	6	6¼
4	2⅞	Aviat & Trans	600	3	3	3	3	— ⅛	3	3⅛
11¾	8¾	Belden Mfg [.05g]	200	9¾	9⅞	9¾	9⅞	+ ⅛	9½	10
29¼	23⅛	Bendix Av	300	25	25	24	24	+ ⅛	23⅞	24⅛
10	7¾	Berghoff Brew [1]	150	9⅝	9½	9⅜	9½	+ ⅛	9⅜	9⅝
32	23½	Borg Warner [.25g]	150	28½	28½	28½	28½	+ ⅜	28	28½
20	17	Brach & S [1.20a]	200	20	20	20	20	....	19	19¾
17¼	12½	Bruce E L	350	12¾	12¾	12½	12¾	— ¼	12½	12¾
9	7⅞	Butler Bros [.15g]	200	8	8	8	8	+ ¼	7⅞	8
23¾	19⅝	‡Do pfd [1.50]	10	21⅞	21⅞	21⅞	21⅞	....	21¾	22½
23½	19	Castle A M [1]	50	19½	19½	19½	19½	— ½	19½	21
75½	66½	Cen Ill P S [1k]	130	70	71	70	71	....	70¼	71¼
⅝	⅜	Cen Ill Sec	200	½	½	½	½	....	½	⅝
1⅞	1⅜	Cen & S W Ut	200	1½	1½	1½	1½	+ ⅛	1⅜	1½
55	45	Do $7 pfd	50	52	52	52	52	....	50	52
2⅛	1¾	Chi Corp	300	1¾	1¾	1¾	1¾	....	1¾	1⅞
38½	34½	Do pfd [.75k]	200	37	37	37	37	....	37	38
78½	62	*Chi Flex Shaft [5a]	350	74⅞	74⅞	73⅜	73⅜	— 1⅝	71	74
72	67½	Chi Towel [1.50g]	10	71½	71½	71½	71½	+ 1¾	71¼	....
9½	8½	Chi Yell Cab [1]	200	8⅝	8⅝	8⅝	8⅝	— ⅜	8½	9
84⅝	68⅝	Chrysler Corp [1g]	100	75½	75½	74½	74½	— ¼	74⅜	74⅞
9¼	7	Cities Serv	200	7⅛	7⅛	6⅞	6⅞	— ½	6¾	7¼
3¼	2⅜	Club Alum	250	3	3	3	3	....	3	3⅛
28¼	26⅝	Comwlth Edis [.40g]	2,700	27¾	27¾	27½	27½	— ⅛	27⅜	27½
6⅜	5½	Con Biscuit [.15g]	100	6	6	6	6	....	5⅞	6
9⅛	8½	Cons Oil [.80]	700	8¼	8¼	8⅛	8⅛	— ⅜	8	8¼
7⅞	6	Consumers Co pfd	50	6⅛	6⅛	6⅛	6⅛	....	6⅛	6½
16½	12¾	‡Container Corp	110	13½	13½	13⅛	13⅛	....	12⅞	13⅝
29⅛	21½	‡Cont Steel [.25g]	25	22⅞	22⅞	22⅞	22⅞	....	22	23⅝
37	30	Crane Co	50	30	30	30	30	— 3	29¼	29¾
17¼	13½	Dayton Rubb [.50e]	150	14¾	15	14¾	15	+ ¼	14½	15½
23¾	17¾	Deere & Co [1.35e]	100	20⅝	20⅝	20⅝	20⅝	— ⅜	20½	20¾
5	4½	Dexter Co	10	4½	4½	4½	4½	....	4	4¾
12¼	10½	‡Dixie Vortex [.25g]	10	11⅝	11⅝	11⅝	11⅝	....	11	12
3¾	3	El Household	250	3⅛	3¼	3⅛	3¼	+ ⅛	3⅛	3½
22⅛	19¼	Elgin Nat Wat [.25g]	250	20	20⅛	20	20⅛	+ ⅛	20	21½
43⅛	35⅛	‡Fairbanks Morse	70	35¼	35¼	35¼	35¼	....	35	37
2⅝	2	Fuller Mfg	200	2½	2½	2½	2½	....	2⅜	2⅝
60	50⅜	‡Gen Am Tr [2.25e]	15	53⅛	53⅛	53⅛	53⅛	....	53	54
2⅞	2¼	Gen Finance [.20]	100	2¼	2¼	2¼	2¼	....	2⅛	2¼
42⅛	36⅞	‡Gen Foods [2]	229	39⅛	40	39⅛	40	....	40½	41
51¾	42⅝	‡Gen Motors [.75g]	891	46½	47⅛	45⅞	46¼	....	46	46¼
6⅛	5⅛	‡Gen Out Advert	30	5⅛	5⅛	5⅛	5⅛	....	5	6
8¼	6⅞	‡Gillette Saf R [.60]	135	6⅞	6⅞	6⅞	6⅞	....	6⅝	7
38½	29⅝	‡Goodyr T&R [.25g]	281	31⅛	32⅛	31	31¼	....	30⅞	31½
27¼	23½	Gt Lak Dredge [1a]	1,350	24½	24½	23½	23¾	— ⅝	23½	24
11¾	8⅞	Hall Print	350	9¼	9⅜	9¼	9⅜	— 2⅞	9⅛	9½
9	6¾	Heileman G Br [1]	400	8½	8½	8½	8½	....	....	....
25	24	Hormel & Co [1.50]	50	24½	24½	24½	24½	....	23½	24½
17¼	12½	Houd Her B	100	13⅞	13⅞	13⅞	13⅞	....	13½	14
2	1¼	Hupp Mot	200	1½	1½	1½	1½	+ ¼	1¼	1½
6½	5¼	Ill Brick	100	5¾	5¾	5¾	5¾	+ ½	5¼	5½
20½	14¾	Ill Cent R R	400	15	15⅜	15	15¼	+ ½	14¾	15⅛
94⅝	79¼	‡Inland Steel [.50g]	40	83½	83½	82⅞	82⅞	....	81	82½
66¾	52⅛	‡Int Harvest [1.60]	114	60⅛	60¾	59⅝	59⅝	....	58½	60
26	21½	Jarvis W B [.50]	100	23	23	22½	22½	— 1½	22¼	23¼
5	4	Katz Drug [.125g]	300	4⅝	4⅝	4⅜	4⅝	+ ¼	4½	4⅝
6⅝	5	Kellogg Swit [.05g]	150	5⅝	5⅝	5⅝	5⅝	+ ⅛	5½	6
3⅞	3⅜	Kerlyn Oil A [.35]	200	3⅜	3⅜	3⅜	3⅜	— ⅛	3⅝	3¾
2⅛	2	*La Salle Ex [.075g]	50	2¼	2¼	2¼	2¼	+ 1/16	2¼	2⅜
6¼	5⅛	‡Lib McN & L	50	5½	5½	5½	5½	....	5¼	5⅝
20	17⅝	Lion Oil Ref [1]	200	18⅛	18⅛	18	18½	— ½	18	18⅞
19	16⅜	‡Liquid Carb [.40g]	15	17¼	17¼	17¼	17¼	....	16	17
1⅞	1½	Loudon Pack	100	1¾	1¾	1¾	1¾	....	1⅝	1¾
¾	½	Manh Dearborn	200	½	⅝	½	⅝	....	½	⅝
15	11¾	Marsh Field	750	12½	12⅝	12¼	12¼	— ½	12⅛	12⅜
8	5½	McCord Rad A	150	6¼	6½	6¼	6½	— ½	6	6½
5¼	4⅛	Merch & M A [.60]	100	4⅛	4⅛	4⅛	4⅛	....	4½	4⅝
8½	7½	Mid West Corp	2,650	7¼	7⅜	7⅛	7⅛	— ⅛	7	7⅛
5½	3¾	Midland Unit pfd	50	4	4	4	4	....	3¾	4
1½	⅝	Midl Util 6% pl	200	1½	1½	1½	1½	+ ⅛	1½	1⅝
55	44⅜	‡Montg Ward [.75g]	549	48½	49⅞	48⅛	48⅜	....	48½	49
1	1	Nat Rep Inv pfd	100	1	1	1	1	....	1	1¼
2½	1⅛	Nat Union Radio	100	1⅛	1⅛	1⅛	1⅛	— ⅛	1⅛	1⅜
27	21	Noblitt Spark [.40g]	150	24½	24½	24½	24½	....	23½	25
9	7	Nor'west Bancorp	150	7¾	7¾	7½	7½	— ½	7½	7¾
47½	40½	No West Ut pl	20	43½	43½	43½	43½	— 3	41½	45
24⅝	18⅞	‡Penn R R [.50e]	165	20½	20⅝	20¼	20¼	....	19¾	20¼
40⅝	34	‡P G L & C [1.50g]	165	34⅝	35⅛	34⅝	34⅞	....	34⅝	36
14⅝	9⅞	‡Pressed Stl Car	95	10	10	9⅝	9⅝	....	9½	10
157	151	Quaker Oats pfd [6]	10	153¼	153¼	153¼	153¼	— ¾	151	....
77	68¼	Sears Roeb [3]	50	72⅛	72⅛	72⅛	72⅛	— 4⅞	71½	72
15½	10½	Signode Steel [.25e]	100	12½	12½	12½	12½	— ½	11	13
20	17½	Sou B L Wks [1.20]	50	18½	18½	18½	18½	— ½	18	18½
16½	12	‡Spiegel Inc	175	14⅛	14⅛	13¾	13¾	....	13¼	13¾
2⅛	1⅝	Std Dredg	50	1¾	1¾	1¾	1¾	— ⅛	1⅝	1⅞
13½	11¼	Do pfd [1.60]	50	11¼	11¼	11¼	11¼	— ¼	11¼	12
29¼	26	‡Std Oil Ind [1]	208	26⅞	26⅞	26⅛	26⅜	....	26	26½
12½	9⅝	‡Stewart Warn	134	9⅞	9⅞	9⅝	9⅝	....	9⅝	10
6¼	5¼	Storkline Fur [.50a]	100	5½	5½	5½	5½	— ⅛	5½	6
19⅞	18⅛	Swift & Co [1.20]	250	18⅜	19	18⅜	18⅜	....	18⅝	19
28¼	26⅜	Swift Int [2]	150	27¼	27¼	27	27	— ¼	26¾	27¼
3⅞	3⅜	Thompson J R	100	3⅜	3⅜	3⅜	3⅜	— ⅛	3	3½
90⅜	80⅝	‡Union Carb [.90g]	38	80⅝	81½	80⅝	81½	....	81	82
13⅝	9⅞	‡Unit Air Lines	280	10⅝	11⅛	10⅝	11	....	10⅞	11⅛
2¼	1⅝	Utah Radio	100	1⅝	1⅝	1⅝	1⅝	....	1⅝	1¾
2¼	1⅝	Utah Radio	100	1⅝	1⅝	1⅝	1⅝	....	1⅝	1¾
½	¼	Util & Ind	100	¼	¼	¼	¼	— ⅛	¼	½
119⅜	98⅝	‡Westi E&M [.50g]	15	106⅞	106⅞	106	106	....	104	105
22⅞	15¾	Zenith Rad	800	17¼	17½	16⅞	16⅞	— ¼	16⅞	17¼

*Ex dividend. XR—Ex-rights. a—Also extra or extras. g—Declared or Paid so far this calendar year. ‡Odd lots. e—Paid last year. k—Accumulated div. paid or declared this calendar year.

GRAIN IN OTHER MARKETS

	Open.	High.	Low.	Close.	Prev. close.
March Wheat.					
†Lvpl	.61⅞	.62	.61⅝	.61⅝	.61¼
‡Lvpl	.59½	.59⅝	.59¼	.59¼	.59
Rtm.	.49⅜	.49⅜	.49⅜	.49⅜	.49⅛
April Wheat.					
B. A.	.59½	.59⅞	.59½	.59⅞	.59½
May Wheat.					
K. C.	.64¼	.64¼	.64⅛	.64	.64⅛
Mpls.	.70½	.70½	.69⅞	.70½	.70
*Dul.	.63½	.64	.63½	.64	.63¾
Wpg.	.61⅝	.61⅝	.61⅛	.61⅛	.61⅜
†Lvpl.	.63	.63½	.63	.63⅜	.62⅝
‡Lvpl.	.60½	.61	.60½	.60⅞	.60¼
B. A.	.59¾	.60⅛	.59¾	.60⅛	.59¾
July Wheat.					
K. C.	.63¾	.63¾	.63¼	.63½	.63⅜
Mpls.	.70⅝	.70⅝	.70⅜	.70½	.70½
*Dul.	.63	.63¼	.63	.63¼	.63⅜
Wpg.	.62	.62¼	.61⅝	.61⅞	.61⅞
†Lvpl.	.62⅝	.62⅞	.62	.62⅞	.62¼
September Wheat.					
K. C.	.64¼	.64⅝	.64¼	.64¼	.64⅜
Mpls.	.70	.70⅛	.69⅞	.70⅛	.70⅛
*Dul.	.62¼	.62¼	.62¼	.62¼	.62⅝
October Wheat.					
Wpg.	.62⅞	.63¼	.62⅝	.63⅛	.62⅞
March Corn.					
Rtm.	.63⅞	.63⅞	.63⅞	.63⅞	.63½
April Corn.					
B. A.	.50⅝	.51⅞	.50⅝	.51⅞	.50⅝
May Corn.					
K. C.	.44½	.44¾	.44¼	.44¾	.44½
Mpls.	.43⅜	.43⅜	.43¼	.43⅜	.43⅝
B. A.	.46⅜	.48⅜	.46⅜	.48⅜	.46¾
June Corn.					
Lvpl.	.60⅝	.61⅛	.60⅝	.61⅛	.60¼
July Corn.					
K. C.	.45⅞	.46⅛	.45⅞	.46⅛	.46⅛
Mpls.	.45⅛	.45⅝	.45⅛	.45⅝	.45⅝
Lvpl.	.59⅝	.59⅞	.59⅝	.59⅞	.59¼
September Corn.					
K. C.	.47¼	.47⅜	.47¼	.47⅜	.47⅛
Mpls.	.46¼	.46¼	.46¼	.46¼	.46¼
April Oats.					
B. A.	.20⅝	.20⅝	.20⅝	.20⅝	.20⅝
May Oats.					
Mpls.	.25⅞	.26	.25⅞	.25⅞	.25⅛
Wpg.	.28⅛	.28⅜	.28⅛	.28⅜	.28⅝
July Oats.					
Mpls.	.25⅛	.25⅛	.25⅛	.25⅛	.25
Wpg.	.28⅛	.28⅛	.28⅛	.28⅛	.28⅛
October Oats.					
Wpg.	.28	.28	.28	.28	.28
May Rye.					
Mpls.	.37¾	.38⅛	.37¾	.38⅛	.37⅞
Dul.	.40	.40	.40	.40	.40
Wpg.	.40½	.40¾	.40½	.40¾	.40⅝
July Rye.					
Mpls.	.39⅜	.39⅝	.39¼	.39⅝	.39¼
Wpg.	.41⅛	.41⅛	.41⅛	.41⅛	.41⅛
September Rye.					
Mpls.	.40⅞	.40⅞	.40⅞	.40⅞	.40½
October Rye.					
Wpg.	.42	.42	.42	.42	.41⅝
May Feed Barley.					
Mpls.	.31½	.31½	.31½	.31½	.31½
Wpg.	.36⅝	.37¼	.36⅝	.37¼	.36¼
July Feed Barley.					
Mpls.	.32½	.32½	.32½	.32½	.32½
Wpg.	.35⅝	.35⅞	.35½	.35⅞	.34⅞
October Feed Barley.					
Wpg.	.35⅝	.35⅝	.35⅝	.35⅝	.35
April Flaxseed.					
B. A.	1.11⅝	1.13⅞	1.11⅝	1.13⅞	1.11⅝
May Flaxseed.					
Mpls.	1.76½	1.76½	1.76½	1.76½	1.75
Dul.	1.76½	1.76½	1.76½	1.76½	1.75
B. A.	1.13⅛	1.14⅞	1.13⅛	1.14⅞	1.13⅛
July Flaxseed.					
Mpls.	1.75½	1.75½	1.75½	1.75½	1.74
September Flaxseed.					
Mpls.	1.68	1.68	1.67½	1.67½	1.66¼

*Durum. †Exchange, $4.68; Saturday, $4.68. ‡Duty free.

HAY MARKET.

Timothy, light or medium, clover or alfalfa, mixed by rail, No. 1, $15.00@16.00; No. 2, $12.00@15.00; No. 3, $7.50@9.00; by truck, hay, Nos. 1 and 3, $2.00@3.00; discount, alfalfa, Nos. 1 and 2, $17.00@18.50; rye straw, No. 1, $10.50. Receipts, 4 cars timothy, 2 cars alfalfa.

PRIMARY GRAIN MOVEMENT.

Receipts—	Wheat, bu.	Corn, bu.	Oats, bu.
Monday	768,000	422,000	192,000
Week ago	764,000	661,000	280,000
Year ago	520,000	761,000	236,000
1937	389,00	588,000	170,000
Shipments—			
Monday	438,000	214,000	192,000
Week ago	344,000	276,000	176,000
Year ago	348,000	234,000	214,000
1937	209,000	188,000	354,000

FOREIGN STOCKS AND CURRENCIES DECLINE AGAIN

Swiss Monetary Control Is Believed Likely.

European political unrest yesterday continued to affect foreign exchange and foreign securities markets. Continental exchanges closed generally lower and the Swiss franc broke in foreign exchange dealings at New York.

The Swiss franc dipped 0.13 cent at 22.50 cents and traders declared Switzerland may have to abandon its policy of permitting the money to fluctuate without official control. The British pound and Belgian belga were unchanged.

Members of the London Stock exchange were officially asked by the governing body not to make payments from balances held by residents of Czecho-Slovakia. This request also clamped down on the handing over of securities held on behalf of Czech residents.

Plan Legislative Support.

Sir John Simon, British chancellor of the exchequer, said legislation would be introduced immediately in the house of commons validating action taken last week regarding Czecho-Slovakian gold or balances held by the Bank of England. The bank at Simon's request last Friday informed other financial institutions that the British government "considered it desirable" that no balances, securities, or gold should be paid on behalf of Czecho-Slovakia or residents of the former Czecho-Slovakian republic.

Most stocks on the London exchange rallied slightly at the close. There was little selling. British government bonds reacted sharply. The 3½ per cent war loan was 2 points lower at 95. German bonds were 2 to 4 points weaker.

Paris Bourse Lower.

All sections of the Paris bourse closed lower. At the opening the bourse broke severely, but staged a mild recovery late in the day. Losses were due to lack of bids rather than to heavy sales. Berlin markets were weak. Unofficial trading after the close of the Amsterdam bourse carried domestic and American shares to the best prices of the day.

American gold holdings pointed higher again as the New York Federal Reserve bank announced the engagement of $11,628,000 gold in England for American account.

BOARD OF TRADE SALES.

[On March 18, 1939, in thousands of bu.]

	May.	July.	Sept.	Total.
Wheat	7,023	3,200	1,449	11,672
Corn	2,432	977	432	3,841
Oats	252	42	60	354
Rye	147	41	71	259
Soy beans	193	180	8	381
Grand total				*16,497

Open Grain Trades.

	May.	July.	Sept.	Total.
Wheat	39,579	29,781	13,003	82,377
Corn	34,559	20,272	11,633	66,464
Oats	7,982	2,286	1,451	11,719
Rye	3,302	1,262	893	5,457
Soy beans	943	436	61	1,440
Grand total				167,457

*Total includes 14,000 bu of March wheat.

Day By Day Story of the Experimental Farms

By Frank Ridgway

Lamb Stamping Time

March 20, 1939.

PUREBRED lambs are known by numbers at the Du Page county farm. They are coming so fast nowadays the flockmaster is kept busy stamping numbers on the woolly backs of the lambs and their mothers.

Two systems of numbering are followed in temporarily maintaining the identity of each lamb from the purebred Southdown ewes until the young animals are given a permanent number by the Southdown Breeders' association, which has headquarters in State College, Pa.

The lambs first are "branded" with irons that do not burn. Soon after they are born, and before they have had an opportunity to become separated from the ewes, the lambs are marked with a black branding fluid. The flockmaster keeps a set of the marking irons handy in the sheep barn. There are ten of them, carrying the numerals 1, 2, 3, 4, 5, 6, 7, 8, 9, and 0. With these irons the flockmaster is able to stamp on the backs of the animals any combination of numbers desired.

Numbers 3 Inches High.

The numbers are three inches high and are easily read by the flockmaster as he works with the flock in the barn or in the pasture. In his pocket note book he writes a list of numbers, assigning one to each ewe. The ewes carry in their left ears a metal tag bearing an official registration number.

At the time of lambing a temporary number is stamped on the ewe's back immediately back of the shoulders. When a lamb is born a corresponding number is stamped on its back. Then if a second lamb is born it is given the next number.

For example, if the ewe's number is 13, her first lamb's number is 13 and her second one's 14. If she has triplets her third lamb would be assigned number 15. The next ewe to lamb would be assigned the next number, 16.

Visible Four Months.

The temporary numbers on the lambs' backs remain visible for at least four months. The dried marking fluid still was clinging to the fleeces of yearlings when they were sheared recently. These sheep were marked late last spring. The marking material is easily removed in wool scouring mills.

Metal tags bearing temporary numbers will be fastened to the ears of the purebred lambs just before they are turned in the pasture. With these two systems of numbering, positive identification of the lambs is maintained until they can be registered with the Southdown association. Then each lamb will have a tag fastened in its left ear, bearing a number corresponding to the one recorded permanently by the association.

Brands are on the backs of thirty-four lambs dropped by thirty-one of the farm's sixty-nine purebred Southdown ewes. There are three sets of twins among the purebreds.

FARM LANDS

Illinois.

— — SACRIFICE BY MORTGAGEE — — 160 a. Lake Co. farm on state highway. Full set of farm buildings. Heavy soil. Some virgin timber. $60 per a., terms.
200 A. COUNTRY ESTATE.
10 room house, other buildings; 50 a. virgin timber; all heavy dark soil. Estate must be closed. $50 per a., terms. T. J. Stahl, Waukegan, Ill. Ph. Majestic 238.

Buy Direct from Owner.
Dividing my farm into 1 to 5 acre tracts; hwy. frontage, near Wheaton on Roosevelt-rd. Low prices and easy terms to responsible purchasers. Good for chickens, fruit and garden. Office open daily, 1 p. m. till dark. On north side of Roosevelt-rd. 1 mile west of Winfield-Warrenville-rd.

ROOSEVELT-RD. FARM ESTATE NEARLY 5 acres, over 500 feet of superhighway frontage, opposite Forest Preserve, just south of Elmhurst, few minutes from Oak Park; electric in, side road also paved, no assmts. Price $1,500 for all; $300 cash; $20 mo. Owners. Address F E 143, Tribune.

HIGGINS-RD. FARM—JUST OUTSIDE PARK Ridge; about 5 acres, 300 ft. on Higgins; flowing brook, rich soil, $2,500. $500 cash $25 month. Address F G 455, Tribune.

ACCOUNT DEATH IN FAMILY SACRIFICE equity 200 acres N. W. of Elgin. Good land and house. Barn needs repair. $8,000. 4¼%. Trade or cash. Hyde Park 7000.

Indiana.

117 A.—EDGE TOWN, ON RIVER, N. IND. Beaut. home elec., outbldgs., fertile soil. $3,500; gd. terms. Roessler, 140 S. Dearborn.

$50 DOWN BUYS NEARLY 4 ACRES; NR lake; close to Chicago. Pull. 4002.

Michigan.

55 ACS.—S. W. MICH., FINE LOCATION; gd. 6 rm. hse., bath; furnace; elec. lights, barn, henhse., gd. soil; close lakes; only $3,950; $1,250 dn. Address E O 520, Tribune.

Michigan.

38 A. ON HARD ROAD 8 MI. FROM LAKE Mich. Mod brd. home, 2 car gar., flagstone smoke hse., work shop, tool shed, corn crib, brooder hses., and equip., mod. coup for 1,200 hens, barn 60x40; all bldgs. newly painted; pr. rite. Address S J 134, Tribune.

FARMS—ALL SIZES AND PRICES, $4 PER acre and up. Easy terms. New 24 page catalog FREE. EVANS CO., Fremont, Mich.

Wisconsin.

RAILROAD LAND GRANT LANDS—$4 TO $5 per acre for good farm land, adapted for dairying, live stock, and grains. Good roads, water towns, and markets. Send for Booklet No. 5. R. S. Claar, Land Dept. Soo Line, Minneapolis, Minn.

Miscellaneous.

STROUT BARGAINS
$300 GETS 5 ACRES, EQUIPT—
Fine for summer home, boarders, poultry farm; about 35 miles to large city; dandy trout brook, lots fruit, 12 room home, barn, lovely shade; only $1,200, including cow, about 100 hens, hay, etc.; $300 down; picture page 43.
200 ACRE EQUIPT MICH. BARGAIN—
State road and busses pass; about 120 acres tillable; can carry large dairy herd; valuable wood; good 5 room house, electricity available, dandy Grade A barn, home fruit, gravel pit; quick action value at $2,500, part down, including team, cow, 140 hens, crops, tools; page 97.
700 ACRES, VALUABLE TIMBER—
Grand place for sportsmens club, dude ranch, farm; estimated 5,000 cords wood, 800,000 ft. timber, ample fruit; fertile soil, creek, substantial 8 room house, 40x65' barn; short drive to town; only $4,900, part down; Page 65, free 100 page spring catalog. STROUT REALTY, 7-C South Dearborn-st., State 7975.

SPRING FARM CATALOG, 11 STATES, free. United, 7-E S. Dearborn, State 7975.

BOARD OF TRADE GRAIN FUTURES

[Prices March 20, 1939, in cents per bushel.]

	Open.	High.	Low.	Close.	Prev. close	Year ago	Season's range High.	Season's range Low
Wheat.								
March	.68	.68	.68	.68	.68	....	.74⅞	.62¼
May	.68 - .67¾	.68⅛	.67¾	.68 - .68⅛	.68 - .68⅛	.85⅞- .86	.80⅛	.62¾
July	.68⅛- .67⅞	.68¼	.67⅝	.68⅛	.68 - .68⅛	.82¾- .83	.71⅜	.62½
September	.69 - .68¾	.69⅛	.68⅝	.69⅛- .69	.68⅞- .69	.83⅝- .83¾	.72¼	.66
Corn.								
March	.47½	.47½	.47½	.47½	.47⅛	....	.61⅛	.46
May	.47⅝- .47½	.47⅞	.47⅛	.47¾- .47⅞	.47⅝- .47½	.59¾- .59⅞	.60¼	.46¾
July	.49¼- .49⅛	.49⅝	.48⅞	.49½- .49⅝	.49¼- .49⅛	.61½	.55¼	.48⅜
September	.50⅝	.50½	.49⅞	.50⅛	.50¼	.62¾	.56⅛	.49⅛
Oats.								
May	.28¾	.29	.28¾	.29	.28¾	.30	.30½	.24⅛
July	.27⅛	.27¼	.27⅛	.27¼	.27¼	.28¾	.29½	.24⅝
September	.26¾	.26¾	.26¾	.26¾	.26⅞	.29	.29⅝	.26¼
Rye.								
May	.42	.42⅞	.42	.42⅞	.42½	.66⅝	.53¼	.40¾
July	.43⅜	.44⅛	.43⅜	.44⅛	.43½	.64	.49½	.41⅝
September	.45	.45	.44¾	.44¾	.44¾	.63¼	.49⅞	.43⅝
Soy Beans.								
May	.89¼	.89½	.89¼	.89⅛	.88⅛	.99	.89¾	.68¼
July	.88½	.88⅛	.88⅛	.88½	.88	.87	.88⅛	.75⅝
October	.78⅛	.78⅛	.78⅛	.78⅛	.78¼	.93	.81⅛	.74

MEMBER BANKS LEND BUSINESS MORE IN WEEK

Also Increase Holdings of U. S. Obligations.

Business loans made by the member banks of the federal reserve system in the week ended March 15 increased 21 million dollars to a total of 3 billion 794 million, the federal reserve board reported yesterday. The board's weekly report covers member bank conditions in 101 leading cities.

In the preceding week there was no change in the volume of business loans, but in the three weeks preceding that which ended March 8, these loans showed increases over preceding weeks. Increases in business loans, which are made to facilitate commerce, industry, and agriculture, are regarded as indicating improved business.

Hold More U. S. Issues.

There was a net gain of 97 millions in the banks' holdings of government obligations. Holdings of United States bonds and treasury bills showed gains of 448 millions and 31 millions, respectively. Holdings of treasury notes and obligations fully guaranteed by the federal government showed declines of 375 millions and 7 millions, respectively.

Holdings by the banks of government securities totaled 10 billion 303 millions. This was 1 billion 50 million more than was held on the corresponding date in 1938.

Comparative Figures.

Following are comparisons of the principal assets and liabilities of the weekly reporting member banks of the federal reserve system at the close of business Wednesday [last 6 ciphers omitted]:

Assets.	Mar.15, 1939.	Increase or decrease since Mar. 8, 1939.	Mar.16, 1938.
Lns and inv—total..	$21,822	+$ 34	+$ 678
Loans—total	8,281	— 57	— 608
Com, ind, agri lns..	3,794	+ 21	— 541
Open market paper..	310	— 3	— 118
Lns to brkrs-sec dlrs	875	— 48	+ 116
Other lns pur-cryg sec	531	— 1	— 84
Real estate loans ..	1,136	+ 1	+ 19
Loans to banks	83	— 28	+ 7
Other loans	1,552	+ 1	+ 31
Treasury bills	473	+ 31	...
Treasury notes	2,052	— 375	...
U S bonds	5,755	+ 448	+ 191
Oblig guar by U. S..	2,023	— 7	+ 859
Other securities	3,238	— 6	+ 236
Res with F R banks	7,464	+ 55	+ 1,731
Cash in vault	402	— 18	+ 120
Bal with dom banks	2,659	+ 127	+ 614
Other assets—net ..	1,279	— 2	+ 7
Liabilities.			
Demand dep—adjstd.	16,143	+ 57	+ 1,808
Time deposits	5,198	— 26	— 25
U S gov deposits...	633	+ 1	— 92
Inter-bank deposits:			
Domestic banks ..	6,657	+ 139	+ 1,260
Foreign banks	573	+ 4	+ 225
Borrowings	1	+ 1	— 4
Other liabilities	736	+ 28	— 90
Capital accounts	3,685	— 8	+ 95

Treasury Bills Again Sell at Slightly Less than Par

Washington, D. C., March 20.—[Special.]—The treasury's experience with last week's sale of bills was repeated today. Bids for the latest weekly issue ranged from slightly above par down to 99.999, the average price being fractionally under par, Secretary Morgenthau announced tonight. Of the bids offered today at 99.999, the treasury accepted 29 per cent. The total applied for was $342,142,000, of which $101,448,000 was accepted.

Investors' Guide

[Registered U. S. Patent Office]

Tuesday, March 21, 1939.

[Copyright: 1939: By The Chicago Tribune.]

BOND PRICES PUZZLE.

Investors' Guide: I cannot seem to make head or tail out of the differences in prices for government bonds. The table of prices in the newspapers shows, for example, that the 1943 bonds paying interest at the rate of 3⅜ per cent are selling for 106 cents on the dollar. But bonds paying a lower interest rate, the 2½s due in 1945, are selling for a higher price—108.

This seems contradictory enough but then I find another issue at 2½ per cent that is selling for 104, lower than either of the first two issues. I thought one government bond was as sound as another—M. T.

Answer: It is true that there is no difference in the security behind government bonds—all are obligations of the United States government.

Prices differ among the bonds, however, chiefly for two reasons aside from the difference in coupons interest rates. One reason is that farther away the maturity date, the greater is the uncertainty involved. Bond prices will fluctuate because of changes in the general level of interest rates. Also the risk caused by changes in the purchasing power of the dollar is greater when the time of maturity is farther away. Bonds, of course, pay only a fixed number of dollars at maturity, and by that time the dollar may not buy so much.

The second reason for different prices is also tied up with maturities. Bond yields are figured to maturity, and the yield varies with maturities for bonds with the same coupon rate unless they are selling at par. Let us take your examples for illustration.

You point out that 3⅜ per cent bonds are selling at 106, but that the lower paying 2½ per cent issues are higher priced at 108.

Suppose that the 3⅜ per cent issue sold at 110, thus commanding a higher price because it pays more interest than the other bond. The 3⅜ per cent bond may be called in March, 1941. If it were called then your interest received between now and then plus the call price of 100 would total 106.75, or less than the 110 you paid. In other words, you would have a negative return on your investment.

The 2½ per cent bonds can sell at 108 because they cannot be redeemed until 1945. Your return on redemption would not be negative, but would amount to 1.25 per cent, after you allow for the premium of 8 cents on the dollar you had to pay.

The 2½ per cent issues that are selling lower, at 104, sell more cheaply because they mature at a later date.

NEW YORK BOND TRANSACTIONS

BOND AVERAGES

[Compiled by the Associated Press.]

	20 rails.	10 indus.	10 utils.	10 fgn.
Net change..	—0.2	—0.2	+0.1	—0.8
Monday	69.0	100.1	94.2	60.9
Prev. day....	61.1	100.3	94.1	61.7
Month ago..	59.1	99.4	94.7	61.4
Year ago....	55.8	94.8	89.7	63.4
1939 high...	64.9	100.7	95.7	64.0
1939 low....	57.5	98.7	92.2	59.4
1938 high...	70.5	100.3	95.1	67.0
1938 low....	46.2	93.0	85.8	59.0
1932 low....	45.8	40.0	64.6	42.2
1928 high...	101.1	98.9	102.9	100.5

10 Low Yield Bonds.

Monday	111.0	1938 high	110.7
Month ago	111.4	Year ago	108.1
Prev. day	110.9	1939 low	110.5
1928 high	104.4	1938 low	106.7
1939 high	111.6	1932 low	86.8

Monday, March 20, 1939.

Sales today, par value..........$5,698,700 Total sales 1939 to date....$404,681,825
Year ago........................ 5,334,980 Total sales 1938 to date.... 396,585,555

UNITED STATES GOVERNMENT BONDS.

[United States government loans in dollars and 32ds.]

Sales in thous.	Issue—	High.	Low.	Close.	Net chge.	Closing— Bid.	Asked.	Yield	Close yr. ago.
1	Treasury 3⅜s, 1947-'43	110.20	110.20	110.20	+ .1	110.20	110.23	.79	108.26
3	Treasury 3¼s, 1945-'43	110.17	110.17	110.17	+ .4	110.17	110.19	.87	......
8	Treasury 3¼s, 1946-'44	110.25	110.24	110.24	+ .2	110.24	110.27	1.04	108.2
47	Treasury 4s, 1954-'44	115.20	115.14	115.20	+ .10	115.20	115.22	1.16	112.29
3	Treasury 2½s, 1945	107.20	107.20	107.20	— .9	107.19	107.22	1.30	......
1	Treasury 3s, 1948-'46	110.6	110.6	110.6	— .1	110.6	110.10	1.49	105.31
7	Treasury 3⅛s, 1949-'46	110.21	110.21	110.21	...	110.26	110.29	1.52	106.27
2	Treasury 4¼s, 1952-'47	120.12	120.12	120.12	— .3	120.9	120.12	1.68	117.7
30	Treasury 2¾s, 1951-'48	107.19	107.18	107.19	+ .11	107.18	107.20	1.82	......
3	Treasury 3⅛s, 1952-'49	110.20	110.20	110.20	— .6	110.26	110.28	1.99	......
92	Treasury 2⅛s, 1953-'49	104.9	104.4	104.9	+ .9	104.6	104.9	2.05	100.8
71	Treasury 2¾s, 1954-'51	106.8	106	106.2	+ .2	106.2	106.4	2.17	101.19
27	Treasury 3s, 1955-'51	109.5	109	109.5	+ .5	109.2	109.4	2.16	104.16
44	Treasury 2⅞s, 1960-'55	106.12	106.3	106.9	+ .3	106.8	106.10	2.39	102.14
1	Treasury 2⅞s, 1960-'55 reg.	106.5	106.5	106.5	— .13	......	......	....	......
2	Treasury 2¾s, 1959-'56	105.6	105.3	105.6	+ .9	105.4	105.5	2.39	101.8
143	Treasury 2¾s, 1965-'60	104.4	104.1	104.4	+ .1	104.3	104.4	2.50	......
3	Treasury 2¾s, 1963-'58	104.12	104.8	104.12	+ .6	104.9	104.10	2.46	......
1	Fed Farm Mtg 2¾s, 1947-'42	105.15	105.15	105.15	— .4	105.14	105.17	.84	......
3	Fed Farm Mtg 3s, 1949-'44	108	108	108	— .7	108.2	108.4	1.35	......
6	Home Own L 2¾s, 1949-'39	102.1	102	102	+ .6	102	102.1	....	101.31
40	Home Own L 2¼s, 1944-'42	104.20	104.20	104.20	— .7	104.17	104.20	.82	101.30
1	Home Own L 3s, 1952-'44	107.31	107.31	107.31	— .2	107.30	108.1	1.36	104

UNITED STATES TREASURY NOTES.

[Quoted by C. F. Childs & Co.]

[Fractional parts of quotations are in 32ds of 1 point.]

Series and maturity—	Bid.	Ask.	Yield.
A 2⅛s, June 15, '39	100.14		
D 1⅝s, Sept. 15, '39	101.25	101.27	—1 6-32
B 1⅜s, Dec. 15, '39	102.	102.2	—1 3-64
A 1⅝s, Mar. 15, '40	102.13	102.15	— 28-32
B 1½s, June 15, '40	102.13	102.15	— 39-64
B 1⅝s, June 15, '41	103.	103.2	.00
C 1¼s, Dec. 15, '41	103.	103.2	.13
A 1¾s, Mar. 15, '42	104.10	104.12	.27
B 2s, Sept. 15, '42	105.17	105.19	.38
C 1¾s, Dec. 15, '42	104.23	104.25	.46

DOMESTIC.

Sales, thous.		High.	Low.	Close.	Net chge.
7	AdamsE4½s'46st.	104¼	104	104¼	....
11	Allegh cv 5s '44	81⅝	81	81	....
21	†do 5s'50 st....	34	33½	33½—	½
11	AllisChal cv4s'52	111	110	110 —	½
49	Am&ForP 5s 2030	53¼	52½	52½	....
19	AmIGC cv5½s'49	103¼	103	103¼+	¼
8	Am Int 5½s'49	102½	102¼	102¼	....
22	Am T&T 5½s'43	111⅞	111¾	111¾—	1/16
32	do 3¼s '66	107½	107	107½+	⅛
32	do 3¼s '61	107½	107½	107½+	¼
2	AmWW&E 6s'75	103	103	103	....
14	AnacondC4½s'50	105⅛	104¾	105⅛	....
8	‡Ang CNit deb '67	24	23½	23½—	1
6	Arm Del 4s '57	98⅛	98	98⅛—	⅜
7	AT&SF 4s '95	108¼	108¼	108¼+	¼
6	do 4s 1905-'55	97¼	97	97¼+	¼
1	do 4s '60	96	96	96	....
4	do cv 4½s'48	102½	102¼	102¼—	¼
11	ACLine 1st 4s'52	86	85½	85½—	½
2	do clt 4s'52	67	66⅞	66⅞—	⅛
7	do 4½s '64	65⅛	65	65 —	3
4	Atl&Dan1st 4s'48	41	41	41 —	1

xin—Ex interest. ct—Certificates. †Selling flat on account of default. ‡Selling flat for reasons othqer than default. §Matured bonds. Negotiability impaired pending investigation.

Sales, thous.		High.	Low.	Close.	Net chge.
21	Tokyo El Lt 6s'63	54⅜	54	54 —	⅝
9	†UnStlW6½s'47A.	39	39	39 —	1½
2	†do 6½s'51C	38¾	38¾	38¾—	¾
5	Urug3¾s4s4⅛s'79	41	41	41	....
3	do 3⅞s'78	41½	41½	41½	....
20	do 4s 4¼s4½s'78	41.	40	40 —	3¾
3	†Warsaw C 7s'58	30⅛	30⅛	30⅛—	⅞
1	do 4½s'58 ask	25	25	25 —	2
10	Yokohama 6s'61.	57½	56½	56½—	1½

PRODUCE MARKETS

EGGS—Steady to ½c a dozen higher. Receipts, 28,260 cases. BUTTER—Firm. Receipts, 12,038 tubs. POULTRY — Market steady. Receipts, 1 car, 19 trucks. POTATOES—Idaho, easier; new stock, steady. Receipts, 156 cars; on team track, 285 cars. MILK—Grade A, 3.5 per cent butter fat, price paid producer at farm, $1.65 per 100 pounds. Only wholesale prices quoted:

Wholesale Creamery Butter Prices.

	Chicago— Whole milk.	Centralized.	New York.	Boston.	Philadelphia.
93 score	23½	....	24¼	....	24
92 score	23	....	23¼	23¾	23⅝
81 score	22¾	....	23¼	....	23⅛
90 score	22¾	23	23¼	....	23¼
89 score	22½	....	23	....	....
On track	23¼	....	....	....	....

Wholesale Cheese Prices.

	Chicago.	New York.	Boston.	Philadel.
Twins	12¼-12½	....	13 -13½	....
Y. Am.	....	14¼	14¼	....
S. Dais.	12¾-13	14	14	13½-14
Long	12¾-13	....	....	13½-14

U. S. Government Graded Eggs.

U. S. extras [large], white loose........24c
Do [large], white cartons...............25c

Eggs.

Extra firsts	16¾@17c	Dirties	14¼c
Firsts	16¼@16¾c	Storage packed—	
Current	15½c	Extras	17¾c
Checks	14½c	Firsts	17½c

Live Poultry.

Turkeys—		Ducklings	18c
Young hens	22c	Geese	14c
Young toms	20c	Broilers—	
Old toms	16c	Colored	18c
Hens	17@18½c	Rocks	12@20c
Leghorn hens	16c	Springs	20@23½c
Ducks	12@17½c		

Potatoes.

Idaho	$1.50@1.60	Wiscon.	$1.10@1.25
Florida	2.05@2.17½	N. Dak.	1.25@1.55
Colorado	2.10@2.20	Texas	2.00

FREIGHT CAR LOADINGS

Freight car loadings of railroads reporting yesterday were:

	Wk.ended Mar.18	Preced. week.	Year ago.
Atch, Top & S F	24,209	23,220	24,336
Balt & Ohio	41,498	40,735	37,045
Chi R I & Pac	22,935	22,819	23,004
Chi & N W	21,624	22,414	21,197
Erie	22,092	22,310	19,771
Mo.-Kas.-Tex.	6,334	6,249	6,376

NEW YORK CURB TRANSACTIONS

Monday, March 20, 1939.

Shares sold today..............153,000 Total sales 1939 to date......10,096,000
Year ago.......................129,545 Total sales 1938 to date...... 8,999,386

	Sales.	High.	Low.	Close.	Net chge.
Acme Wire vtc	25	28	28	28 —	3½
†Aero S Mfg B	200	4⅛	4	4 —	⅛
†Agfa-Ansco ..	100	30	30	30 —	½
Ala Pw $7 pfd	30	88	87½	88	....
Do $6 pfd..	40	82	81	81¼—	¾
Alum Co Am..	550	108	107	107 —	2
Do pfd	200	112¼	112	112 —	1¾
Alum Ltd	200	119	118¼	118¼—	1¼
Do pfd	50	110	110	110 —	¼
†Am Airlines..	900	22⅝	22	22 —	⅛
Am Book	60	52	52	52	....
†Am Box Brd	100	7⅛	7⅛	7⅛—	⅛
Am Capital A	300	2¾	2¾	2¾	....
†Am Centrifug	400	1⅜	1¼	1¼—	⅛
†Am C P&L A	200	32	31½	31½—	¾
†Do B	100	1⅝	1⅝	1⅝	....
Am Cyan B	1,300	23¾	22⅞	23 —	¼
Am Frk & Hoe	100	10	10	10 —	¾
Am Gas & El..	3,300	36¼	35¼	35¾—	¼
†Am Gen	300	4⅜	4¼	4⅜	....

	Sales.	High.	Low.	Close.	Net chge.
†Phoenix Sec.	200	4½	4⅜	4⅜	....
†Do pfd	50	20¾	20¾	20¾	....
†Pierce Gov	300	15	14½	14½—	¾
†Pioneer Gold	1,000	2⅝	2½	2⅝	....
Pitney-Bowes	600	7	6⅞	6⅞—	⅛
Pitt & Lake E	60	56	54¼	54¼—	3¾
†Ptits Forg	200	10¼	10¼	10¼	....
†Pitts Metallu	200	7⅜	7⅜	7⅜—	¼
Pitts Pl Gl	1,300	109	107	107 —	4¼
†Polaris Mng	600	1¾	1¾	1¾	....
Powdrell & A.	200	4¼	4	4¼+	⅛
†Pratt & Lam	100	20¾	20¾	20¾—	½
PSColo 6% pf	20	104½	104¼	104¼+	3
PSInd$7 pr pf	40	55¼	54¾	54¾—	1¼
Do $6 pf	20	30¾	30¾	30¾	....
PSOkla7%pl pf	10	102	102	102 —	2

Sales in thous.		High.	Low.	Close.	Net chge.
2	SouthCarP 5s'57	92	92	92	....
1	†SoCalEd 3¾s'60	109⅞	109⅞	109⅞	....
1	†do 4s '60	111⅜	111⅜	111⅜	....
5	So'wsATl 5s'61A	103¼	102¾	103¼+	½
2	So'wsL-P 5s'57 A	104¼	104¼	104¼	....
3	So'wsPS 6s'45 A	106⅝	106⅝	106⅝	....
14	StndG&E 6s'48 st	61⅜	61	61 —	3½
1	StG&E6s'48 cv st	61¾	61¾	61¾—	1¼
2	do 6s '51	62½	62½	62½+	1¼
4	do 6s '66	62	61	61	....
2	Stand Inv 5½s'39	95	95	95 —	⅝
12	StandP&L 6s '57	62⅝	62	62	....
27	TennElP 5s '56	100	100	100	....
23	Tex El S 5s '60	100	99⅝	100	....
10	TexP&L 5s '56	105¾	105⅝	105¾	....
1	TideWatP 5s'79A	94	94	94	....

Sales in thous.		High.	Low.	Close.	Net chge.
2	WPaEl 5s 2030	105¼	105¼	105¼+	¼
10	WesTexU 5s'57A	102	101¾	101¾—	¼
2	†WP&L 4s '66A	103	102¾	103	....
1	Yadkin R P5s'41	104¾	104¾	104¾—	¼
8	YorkRys 5s '47st	93½	93	93 —	1

FOREIGN.

Sales in thous.		High.	Low.	Close.	Net chge.
3	CubnTel 7½s'41A	108	108	108	....
1	DanishCon 5s '53	92½	92½	92½—	½
6	DanzPrt 6½s'52	32½	32½	32½—	2½
1	DMgBk 5s '72 1x	96	96	96 —	½
2	IsarcoHE 7s '52	47	47	47 —	¼
4	Isotta Fras 7s'41	63	63	63 —	4½
6	PiedEl 6½s'60A	46½	44	44 —	3¼
11	RuhrGas 6½s'53A	30¾	30¾	30¾—	1
1	SantaFA 4s'45 st.	52	52	52	....
8	Stinnes4s'40 2dst	60	60	60 —	1½
11	do 4s '46 2d st.	38¾	38¾	38¾—	1
6	TerniEl 6½s '53	46⅛	46	46	....
2	UnitElSvc 7s '56	46	46	46 +	½

*Ex dividend. †Fully listed; all others are dealt on the unlisted trading basis. xr—Ex rights. xin—Ex interest. ur—Under rule. ww—With warants. §Matured bonds; negotiability impaired during investigation.

WANT AD INDEX

	Page	Col.
Apartments—See to Rent—		
Arts and Antiques	29	7
Auction Sales	30	6
Automobiles—		
Auto House Trailers	31	8
Credits	31	7
Loans	31	8
Repairing and Accessories	31	7
Tires	31	7
Trucks	31	8
Used Automobiles—For Sale	31	1
Wanted	31	7
Barter and Exchange	27	8
Bar Store Fixtures	27	8
Bicycles and Motorcycles	31	8
Board and Lodging	28	6
Boats, Yachts, Etc	27	8
Building Material [Paints, etc.]	28	4
Business Opportunities—		
Business Equipment	30	6
Businesses for Sale	30	5
Business Service	30	6
Concessions, Locations and Leases	30	6
Distributors	30	6
Partnerships and Investments	30	6
Wanted	30	6
Business Personals	27	7
Business Directory	30	8
Cameras and Optical Goods	27	8
Cemeteries	22	6
Clothing, Furs, Etc	27	7
Coal and Wood	31	8
Dancing Schools	27	7
Death Notices	22	6
Dogs, Cats, and Pets	28	4
Dressmaking and Millinery Schools	28	4
Employment Agencies—Men	27	5
Employment Agencies—Women	28	2
Financial Service	30	8
Funeral Directors	22	6
Funeral Service	22	6
Furniture	30	4
Garages	31	7
Help Wanted—Men	27	1
Help Wanted—Women	28	1
Hotels and Apartment Hotels	28	6
Home Furnishings and Furniture	30	4
Home Furnishings Wanted	29	7
Household Appliances	30	3
Houses—See Real Estate and to Rent—		
Instruction	27	8
Jewelry, Old Gold, Etc	27	8
Legal Notices	27	8
Loans—Personal and Business	30	7
Lost and Found	28	4
Machinery and Equipment	27	7
Mausoleums and Monuments	22	6
Mortgages [See Real Estate Loans]	30	3
Motorcycles and Bicycles	31	8
Moving, Storage [See Business Dir.]	30	8
Musical Instruments	29	7
Office Furniture and Devices	29	7
Paint [See Building Material]	28	4
Parcel Post and Express	31	8
Patents, Patent Attorneys	27	7
Personal	28	4
Pianos [See Musical Instruments]	29	7
Piano Tuning [See Bus. Direc.]	30	8
Radios, Supplies, and Service	27	7
Real Estate—		
Acre Property	30	2
Apartment Buildings	29	8
Business Property	29	8
Farm Lands	25	7
For Exchange	30	3
Houses	29	8
Houses	30	1
Houses Built to Order	30	1
Industrial Property	29	7
Loans, Mortgages	30	3
Resorts	30	2
Suburban	30	1
Vacant	30	1
Wanted	30	2
Scales	30	3
Sewing Machines	27	8
Situations Wanted	26	8
Sporting Goods	27	7
Stocks and Bonds	30	3
Store and Bar Fixtures	27	8
Stoves [See Household Appliances]	30	3
To Rent—		
Apartments	28	7
Apartments	29	1
Apartments and Rooms to Share	28	7
Furnished Houses	28	7
Furnished Apartments	29	5
Houses [City and Suburban]	28	7
Industrial Property	29	7
Offices and Shops	29	7
Rooms	28	5
Stores	29	6
Travel	28	4
Trade Schools—Men	27	7
Trade Schools—Women	28	8
Typewriters and Supplies	27	8
Vacuum Cleaners [See Hshld. Appl.]	30	3
Wanted—To Buy	27	7
Wanted—To Rent—		
Apartments	29	6
Houses	28	7
Offices, Stores, and Lofts	29	7

Box Number Ads

Reply by phone as well as by letter may be made to any Tribune Want Ad with a box number as an address except Help Wanted advertisments. Call SUPerior 0100—Local 257. Your name, address and phone number will be placed at once in the box of the advertiser.

Call Superior 0100—Want Ad-Viser or Want Ad Office

Tribune Tower . . . 1 South Dearborn

TERMS OF SUBSCRIPTION OF THE TRIBUNE

Order for mail subscription must be accompanied by remittance to cover:

Rates in Illinois [outside Chicago], Indiana, Iowa, Michigan, and Wisconsin:

Daily, without Sunday, one year, $5.00; six months, $2.50; three months, $1.25; two months, $1.00; one month, 50 cents.

Daily, with Sunday, one year, $12.50; six months, $6.25; three months, $3.15.

Sunday only, one year, $7.50; one month, $1.00.

Rates of subscription in postal zones 3 and 4 [measured from Chicago], outside of Illinois, Indiana, Iowa, Michigan, and Wisconsin:

Daily, without Sunday, one year, $7.50; one month, $1.00.

Daily and Sunday, one year, $15.00; one month, $2.00.

Rates of subscription in zones 5, 6, 7, and 8 [measured from Chicago], Canada, and Mexico:

Daily, without Sunday, one year, $12.00; one month, $1.50.

Sunday only, one year, $7.50; one month, $1.00.

Daily and Sunday, one year, $19.50; one month, $2.50.

Foreign: Daily Tribune only, $25.00 per year; with Sunday, $42.00 per year.

Give postoffice address in full, including county and state. Remit in express money order, draft, or in registered letter at our risk, to The Tribune company, publishers, Tribune square, Chicago.

We cannot be responsible for currency sent through the mail.

Persons wishing to take The Tribune by carrier may order it by postal card or telephone Superior 0100. When delivery is irregular make complaint.

All unsolicited manuscripts, articles, letters, and pictures sent to The Tribune are sent at the owner's risk, and The Tribune company expressly repudiates any liability or responsibility for their safe custody or return.

MEMBER OF THE ASSOCIATED PRESS.

The Associated Press is exclusively entitled to the use for publication of all news dispatches credited to it or not otherwise credited to this paper, and also to the local news published herein.

All rights of republication of special dispatches herein also are reserved.

SITUATIONS WANTED—MEN.

SITUATIONS WANTED—WOMEN.

(Continued from preceding page.)

Domestics and Cooks.

NORWEGIAN—MID. AGED, ASST. COOKing. Best ref. North S. pref. Bel. 1137.

Clubs, Hotels, and Restaurants.

CHEF—A1. WOMAN. LONG EXP.; GOOD kit. mgr.-buyer. Miss Matthews. Del. 0307.

COOK—2D: COL.; FINE PASTRY SALad. Tea room; res. or tavern. Ken. 0647.

COOK—ALL AROUND PASTRY-SALAD. Swing cook; full, part time. Ken. 6870.

HSKPR. OR LINEN—MID. AGE.; RM., SM. hotel or rmg. hse. Nicholson. Lin. 8415.

WOMAN—YOUNG, EXP., HI-CLASS COOK. Bake, salads. Will train for tearoom. Address B X 168, Tribune.

Couples.

CPL.—OR SEPARATE; WHT.; RMG. HSE., htl.; hskpr.; can sew; hsm., maint., hdy.; exp.; rel.; full chg. Delaware 3398.

COUPLE—COL., EXPD., EXCEL. COOK, BUTler and chauff. City refs. Eng. 5863.

CPLE.—COL., EXP. CHAUF.-HSEMAN., CK., md.; ref.; country, sub.; $100 mo. Atl. 1087

Housekeepers and Caretakers.

GEN. HSWK.—SWEDISH WOM.; EMP. CPL. or sm. adult fam.; gd. ck.; refs. Jun. 9473.

HSKPR.-COMPAN.—ENG. LADY, MID. AGED, refined, well educ., pleasing personality, requires pos. in good class home; cap. homemkr.; no heavy wk. Address K 440, Tribune.

HOUSEKPR.—REFINED; GOOD MANAGER. Full charge. No laundry. Plaza 2366.

HSKPR.—MDL. AGD. SWEDISH; GD. COOK. Refs.; mod. wgs. Address S M 367, Tribune.

HSKPR. — SWEDISH; MOTHERLESS OR bachelor's home. Lake View 7022.

HSKPR.—MID. AGED.; NO CHILD'N PREF. Rel., trustworthy. N., N. W. pref. Kil. 8613

HSKPR.—MDL. AGED; GERMAN; GD. CK.; $10-$12 wk. Cpl.-bachlrs. home. Mid. 6076.

HSKPR.—40. PLAIN COOKING. NO LDRY., WINDOWS. GOOD REFS. FAI. 8377.

Janitresses.

WILL CLEAN OFFICE IN EXCHANGE FOR rent. S. W. Address M 129, Tribune.

Dressmakers and Seamstresses.

DRESSMKR. ALTERATION—BY DAY OR garment; reas. prices. Call, del. Drex. 9452.

Nurses and Governesses.

NURSE—PRACT.; ADULTS; GOOD COOK.; hswk.; no ldy.; ref.; $12-$15 wk. Dor.0364

NURSE—PRACT., COMP.; INVALID OR aged; ref. City or sub. Call 10-4 Div. 3824.

NURSE—PRACT.; CONVALESCENT OR INvalid. Gd. ref. Edgewater 6978.

NURSE—TRAINED, PRACTICAL, $15 WK. Go or stay. Ph. before 4 p. m. She. 3950.

UNDERGRAD. NURSE—WILL TAKE MENtal or other case. Miss Wendt. Ked. 7053.

NURSE—30 YRS., INFANTS, CHILDREN, exp., refs. Diversey 2282, apt. 603.

Nurses' Registries.

GRAD., PRACT. NURSES FURN. EVERYwhere. Acme Reg.,2845 N. Burling. Wel.5586

Laundresses and Day Work.

DAY WORK—COL., CLEANING LAUND. OR part time. $2, carfare. Wen. 1672.

GENERAL CLEANING AND HSWK.—$2.50 day. Rivergrove 979-J.

LAUNDRESS — GOOD IRONER; SPRING cleaning; fast worker; $2, carfare. Atl. 1255

LAUNDRESS, CLEANING—BY DAY. REFS. Drexel 6687.

LAUN. OR CLEAN—DAY-WK.; EXP.; A-1 ref.; $3, carfare; col. S. S. pref. Eng. 7427.

LAUNDRY OR CLEANING—BY DAY; EXPD. col.; ref. Wentworth 9373.

WOMAN—WHT., YNG., HONEST, WILLING; day wk.; 35c an hr., carfare. Gra. 2891.

A1 LAUNDRESS—BY DAY OR BUNDLE, to take home. Drexel 0125.

Saleswomen.

SALESWOMAN—CAP. PROM. ADV. MED.; gen. ed. Sal., draw. acct. Own car. Rav. 3198

Stenographers, Typists, Etc.

BILLER—FANFOLD; FAST. TYP. 10 YR. exp.; pl. pers. Nt. Age 33. Cent. Ard. 4095.

BRIGHT BEGINNER—BUS. COLL. GRAD. Also bkpg. Fast, accurate. Reas. Ran. 6927.

OFC. ASST., STENO., DICT. OPR., CORRES. —Neat, intel., adapt.; 9 yrs.' ex. Buc. 0760.

RECPT., CASH'R, SWCHBD., TYPIST, GEN. off. Attr., experienced. Crawford 6772.

SECY.-STENO-BKKPR.—12 YRS.' CHICAGO exp.; real est., prop. mgmt., mortgages. Thoroly. fam. FHA. Whitehall 4970, Apt. 206

SEC'Y-STENO.-DICTAPH. OPER.—EXC. EXP INCL. CRED. COLL. CAPITOL 3026.

STENO.—DO YOU HAVE A JOB FOR AN A1 STENO. WHOSE ONLY HANDICAP IS BEING SLIGHTLY LAME? KEY. 8318.

SEC'Y-STEN.—ASST. BKPR; 8 YRS.' VAR. exp.; full or part time. Lakeview 5951.

STENO. — BUSINESS COLLEGE TRAINED Beginner; neat, pleas.; sm. sal. Bou. -101.

STENO.—BUSINESS COLL. GRAD. BEGINner; rapid, accurate. Austin 8427.

STENO.-SECY.—10 YRS.' VARIED EXP.; college trng., effic., best refs. Hem. 4315.

STENO.—H. S. AND B. C. GRAD. SOME exp. Efficient. Refs. Reas. Juniper 2142.

STENO.—A1; OFC. DET., H. S. AND B. C. grad.; young beginner; refs. Gra. 2227.

STENO.-TYPING-GEN'L OFFICE WORK—Exp., ref., willing worker. Rockwell 3876.

STENO.-SWBD. OPER.—A1. EXP., PL. PERS. Exc. ref. Reas. sal. Brun. 3271.

STENO.—BEGINN.; H. S. AND B. C. GRAD. Alert, neat, accurate; reas. sal. Wen. 2227.

STENO.-SECY.—ACC.; ALERT. PLS. PERS.; h. s. and bus. col. gr. Reas. sal. Arm. 8011.

STENO., SECY., GEN. OFC.—GD. CORRES. Yng., pleas. pers., effic. Atlantic 3229.

STENO., TYPIST, GEN. OFC., KNOWL. swbd., dictph. 8 yrs. bus. exp. Lak. 2297.

STENO.-SWITCHBD. AND RECEPTIONIST—Gen. office exp.; young. Buck. 1905.

SWITCHBOARD-TYPING, GEN'L OFFICE exp., pleasant personality. Ph. Mans. 2730.

STEN.-TYPIST—BKPR., BILLER, CASHIER; eff. exp.; all ofc. detail. Roc. 0020.

TYPIST—WANTS WORK; DO AT HOME; 5 yrs.' exp.; satisfaction guar. Pul. 1090.

TYPIST — ACCURATE, YOUNG, ATTRACtive, some exp., sal. second. Delaware 9804.

TYPIST—A1 KEY SWBD., BILLER, TABUlating, gen. ofc. 8 yrs. Pers'able. Buc. 0458.

TYPIST—RAPID, ACCUR.; TEMP., PERM.; asst. bkkpg., gen. off.; neat. Ard. 6537.

TYPIST—RAPID, ACCURATE, YOUNG, EXP. steno; temp. or perm. Lincoln 7551.

TYPIST—NEAT YNG. LADY. 2 YRS. EXP Gen. off., dictaph. Sal. sec. Dea. 3483.

Employment Agencies.

A1 LDRY., CLG., WOM., MAIDS, PORT'S, dishwashs. Atl. 2496. Ken. 2421. Comwith.

HELP WANTED—MEN.

Stores and Offices.

ALL AROUND CLERK—FOR OFFICE, IN corrugated paper box plant. State age, exp., sal. wanted. Address S K 417, Tribune.

CLOTHING SALESMAN—RETAIL EXPERIence; town near Chicago; state age. ADDRESS S L 517, TRIBUNE.

SHOE SALESMAN—EXPERIENCED, FOR regular and extra work. Berland's Shoe Store, 16 So. State-st.

FURNITURE SALESMAN—EXCELLENT OPpor. for exp. man. Sal. and comm. State refs. and exp. Address S M 577, Tribune.

— — LINOLEUM SALESMAN, YOUNG — — Bletstein Linoleum Co., 4957 S. Ashland.

MEN'S CLO. SALESMEN—EXP. EXTRA Sat.-Sun. Famous Clothiers, 1222 S. Halsted

SHOE SALESMEN—STEADY AND EXTRA. Good salary. 25-35 yrs. Opportunity for advancement. Lees, 709 Broadway, Gary, Ind.

SHOE SALESMEN—STEADY AND EXTRA Good salary. 25-35 yrs. Opportunity for advancem. Reed's, 681 Broadway, Gary, Ind.

SHOE SALESMEN—EXPERIENCED. STDY. and extra. 6356 S. Halsted.

YOUNG MAN — ABOUT 20, ASSIST IN florist shop. Must be expd. Give full particulars. Address S N 112, Tribune.

Executives and Managers.

ADVERTISING AND MERCHANDISING — We are looking for an experienced combination man who thoroughly understands retail sales promotion and advertising work. Must be capable of selecting seasonable merchandise to be promoted each week and handle advertising copy to complete the job. Excellent opportunity for young man who can produce results. Dept. store or hardware experience desirable. If you can leave Chicago, write full details, past experience, samples of work, salary expected, and phone number for Chicago interview. Address S N 138, Tribune.

MISSOURI CORP. DESIRES DISTRICT MGR and dist., age 30 to 60. Ill., Wis., Ind. districts; highly profitable. Repeat automotive product. Must be capable of handling small mdse. stock and directing local field men. Hanley, 6050 Broadway, Chicago.

MAIL ORDER CORRESPONDENT—SALES manager type to handle correspondence from representatives throughout country. State age, experience, salary desired, phone number. Address S N 136, Tribune.

TERRITORIAL MGRS. A1 ONLY; 1 TO 6 states each. Dept. store contacts. New patent cosmetic item; 250,000 sold in 30 days. Spectacular demonstration. Permanent. Big profit setup. Rm. 901, 225 N. Wabash, Chgo.

BAKERY SUPERVISOR—CAKE AND PIE experience pref.; also bookkeeping knowledge necessary. Write exper., refs. and salary desired. Address O S 171, Tribune.

Butlers, Chauffeurs, Housemen, Etc.

WANTED—CHAUFFEUR AND GARDENER, permanent, single, white, middle age, for home in suburbs. Give references. State where formerly employed and how long in each place. Address S J 55, Tribune.

Professions and Trades.

ACCORDION REPAIR MAN—MUST BE EXperienced; able to do tuning and repair work. Phone Harrison 7707.

ARTIST — TALENTED BEGINNER. LAbels lettering. Address S N 135, Tribune.

AUTOMOBILE WRECKER—MUST KNOW parts. 3302 Ogden-avenue.

BARBER—YOUNG, AMERICAN. CALL AFT. 8 p. m. 3 Chicago-av., Oak Park.

BODY AND FENDER METAL MAN—A1; must have references. Steady employment. EMIL DENEMARK, INC. 3860 Ogden-av.

CARVER, POWER PRESS OPERATORS—Harry Johnson, Inc., 117 W. Harrison-st.

(Continued on following page.)

SMITTY—ALIBI IKE

HELP WANTED—MEN.

Professions and Trades.

DRAFTSMAN.

Experienced in automotive sheet metal parts. State age, experience, education and sal. expected. Address P F 578, Tribune.

DRAFTSMAN—STRUCTURAL STEEL DEtailer. Speedy and accurate. State experience. Address S G 322, Tribune.

ESTIMATOR — MILL WORK WITH CONtractor follow. Address S L 518, Tribune.

FENDER-IGNITION—ALSO COL. WASHER; 50% comm. 4506 N. Clarendon.

FENDER MEN—[BORN AGAIN CHRIStians]. Age. Address S N 111, Tribune.

FLORIST—YOUNG MAN, EXPERIENCED. Excellent opportunity. Diversey 9500.

FOREMAN — PATTERN MAKER; FULL charge of cutting room, exp. on rayon underwear. State exp., salary, age, strictly confidential. Address S L 381, Tribune.

GEAR CUTTING FOREMAN—BY EASTERN firm; expert on all kinds of gear cutting hobbers, generators [large and small]; 38 to 48 years old. Address C F 20, Tribune.

LAMP SHADE DESIGNER—FOR ONE OF the largest American factories specializing in production manufacture of low priced parchment shades. A man or woman who can combine the niceties of high priced lamp shades with large volume production methods. Unusual compensation and sympathetic surroundings. Please write fully as every application will receive the most careful consideration. The DUV Co., Inc., Benton Harbor, Michigan.

MAN—EXPD. IN HOT TINNING PLANT. Steady work. Address S M 578, Tribune.

MATTISON SET-UP MEN—2; 1ST CLASS. Out of town; gd. wages; steady. Rep. 0896.

NON-UNION MARBLE SETTERS, LICENSED plumbers, and electricians. Give phone. ADDRESS S H 195, TRIBUNE.

PLANT MANAGER—WILL EMPLOY MANAger to operate small, but well established, coil and sheet metal electro-plating plant located in central Ill. To merit consideration, replies must include full details, age, experience, references, etc. ADDRESS C F 30, TRIBUNE.

PRESSER—COLORED. A1. ALL AROUND experience. 1761 Wilson.

TAILOR-PRESSER—EXPD.; CAPABLE OF MANAGING BRANCH CLEANING AND DYEING STORE. MUST HAVE CAR. APPLY 3432 SOUTHPORT AFTER 8 A. M.

TAILOR AND PRESSER—WHITE, YOUNG, experienced only, for valet shop. Same Day Cleaners, 2650 N. Clark.

WIRE DRAWER—EXP. MAN FOR STEEL spring wires. Able to install new equip. and personally handle drawing wire from rods. Also testing. Give full details, exp., and refs. Address S G 311, Tribune.

EXPER. S. & S. WRAPPER, SETTER, ALSO all around work. Steady. 1848 W. 14th-st.

WINDOW SHADE WASHER, TRIMMER, Hanger. Exp. only. Age 18-25. 30c a hr. Call Div 1282, Tues., a. m.

WINDOW SHADE MAN—MUST BE EXPERIenced. Apply 5406 Broadway.

WANTED—STENCIL CUTTER, CAPABLE OF taking care of production in small screen process plant. Address C F 37, Tribune.

The Tribune offers special low rates to persons who advertise for positions. For information and assistance in writing an advertisment stop at the Want Ad office, Madison and Dearborn-sts., or in the lobby of Tribune Tower.

Boys.

BOY—HIGH SCHOOL GRAD., FOR GENL. work in drug store. 3301 Bryn Mawr.

Farm and Garden Help.

COUPLE—EXP. TO OPERATE FULLY EQP. 40 acre Michigan fruit farm. Wages and shares. Address S L 123, Tribune.

Clubs, Hotels, and Restaurants.

FOUNTAIN MAN—EXP., GD. REFS. 540 Central-av., Highland Park. Phone 4100.

SALAD AND SANDWICH MAN—EXPERience required. 18 South Clark.

Pharmacist.

REGISTERED PHARMACIST—SALARY $35 wk. to start, increased within one year. Address S K 125, Tribune.

Salesmen.

ALUMINUM "WEAREVER CO." will start one man in sales dept. Future. Not canvassing. $50 average weekly comm. Car essential. Write J. L. OGDEN 1313 Conway Bldg.

ALUMINUM EXP. WATERLESS CKG.; NO dem.; lib. com. Address S H 174, Tribune.

AUTOMOBILE SALESMAN.

Experienced preferred. Drawing account. Splendid opportunity for aggressive salesman. See Mr. Holmes, Studebaker Branch, 1836 Ridge-avenue, Evanston.

AUTO SALESMEN—BEST PROP. FOR POlish or Italian men. We are estb., well financed Pontiac dealers. We do a volume of bus. Our small org. makes it possible to make exceptional earnings; drawing account and comm. basis. 2412 Chicago-avenue.

AUTO MECHANIC—ALSO WILLING TO DO porter work. Must be A1 mechanic, colored or white. 1340 W. 63d.

AUTO SALESMEN NEW TO SELL CHRYSler Plymouth; hi com. 1640 W Ogden-av

— BOOK AND MAGAZINE SALESMEN — SWEETEST DEAL IN UNITED STATES. A BRAND NEW ENCYCLOPEDIA DEAL Sells for $16; pays $6 com. or 37½%. Our $7.80 Dictionary deal pays $2.50 comm. CALL OR WRITE FOR PARTICULARS. L. R. SPERLING. 431 S. DEARBORN

— BOOK AND MAGAZINE SALESMEN — Our new deal will interest you if you have selling ability. Field demonstration to convince you and prove that our proposition will net you in excess of $50 weekly comm. Mr. Connors, 188 W. Randolph-st., Rm. 715.

CEMETERY SALES MGR. FOR BIG LOCAL pk.—Comm. basis. Address M 94, Tribune.

CLOTH SALESMAN—WITH FOLLOWING among the merchant tailors. We have territories open in Chicago and middle west for exclusive line of California worsted tweeds manufactured and styled in Los Angeles, Cal. by Worth Brothers, Inc.

COLLECTION MAN, OVER 30, TO TRAVEL in small towns. Steady work with $40 week guar., plus comm. and bonus to men who can qualify. R. 1400, 173 W. Madison.

CONSTRUCTION SALESMAN—WITH CAR. Recent experience in remodeling, etc. Liberal comm. Ace Wrecking and Lumber Co., 9444 S. Vincennes. Beverly 4900.

DRY CLEAN. SOLICITORS—SAL. AND COM Apply after 4 p. m. 4417 Broadway.

HOME APPLIANCE SALESMEN BETWEEN 18-25 yrs. Exp. not necessary. We aid in the selling of appliances. Comm. See Bill 801 Dempster, Evanston, 1-3 p. m.

INSURANCE SOLICITORS.

EXCEPTIONAL opportunity for experienced or inexperienced men of ability. Guaranteed salary and commission. Not responsible for lease. Quick promotion assured those who meet our requirements. Apply 10 to 4, 2d floor, 3455 West Lawrence-av.

HELP WANTED—MEN.

Salesmen.

JEWELRY SALESMEN.

Nationally advertised lines, credit basis. Only live wires need apply; real opport. for hustler. Take advantage of our liberal comm. plan. Samples supplied. Chicago Radio & Jlry. Co., 1337 S. Halsted.

JEWELRY SALESMAN — FOR OUTSIDE selling of nationally advertised watches on installment plan. 20% comm. Litt Jewelry Co., 210 South State-street.

LABEL SALESMAN—MUST BE EXPERIenced. Liberal comm. Modern equipment. Alexander Brown, 216 W. Kinzie. Del. 1445.

LAUNDRY SALESMEN FOR MAYWOOD territory; salary, commission. ADDRESS O D 414, TRIBUNE.

LAUNDRY SOLICITORS—EXP. AND INEXP. Must be go-getters. Good commission. ADDRESS S M 532, TRIBUNE.

LETTER SERVICE SALESMAN—ATTRACtive opport. with large organization; draw. and comm. Address S H 193, Tribune.

LIQUOR SALESMEN—EXP., FOR LARGE well known wholesaler handling all nat'l adver. lines. Protected accts.; no house accts. Guar. drawing acct. Franklin 1956.

MAGAZINE SALESMAN — BRAND NEW club offer; popular publications; good comm. and bonus. 202 S. State, Rm. 1116.

PRINTING SALESMAN — EXCEPT. LINE leads; comm. Exp. 1 p. m. 160 N. Ashland.

RADIO AND APPLIANCE SALESMEN [25]. Large organization, great opport. for advance. Salary, comm. 506 W. North-av.

REALTY SALESMAN—FOR ACTIVE BUILDing and subdivision program in Midlothian. Experience required. Drawing acct. to right party. Apply 12 to 3 p. m., 4049 W. 147th-st. Central United Realty Co.

REAL ESTATE SALSMN.—GD. REF.; EXCL. comm. Glenicki-Johnson Co., 1600 W. Div.

USED CAR SALESMEN—COMM. BASIS. Mr. Zenoff, 2020 S. Michigan.

A CONTINUED IMPROVEMENT IN OUR business has opened up several new opportunities, and we wish to find the right men for the sales positions that are available. This is definitely a restricted opportunity with leads furnished. Sales training through tested plan. Every co-operation including assistance of sales manager in field, without reduction of commissions. Applicants should be 25 to 45 with some previous sales experience and knowledge of Chicago. Aetna Life Insurance Company. 10 to 12 a. m. Mr. P. M. Williams, Suite 1914, 1 N. La Salle.

— — — SALARY $100 PER MONTH — — — Plus commission to start will be paid to two selected college graduates, between ages 23 and 26, desirous of a career in the life insurance business. Thorough education and training program will equip those selected to achieve outstanding success. Only interested in serious young men, determined and anxious for a successful business career. Old established legal reserve life insurance company, represented in a successful Chicago agency. In reply give full history. ADDRESS S L 563, TRIBUNE.

SALESMEN.

to work thru electrical appliance dept. Store time and training. Those selected will work with manager first 2 weeks. Percentage weekly and bonus each month. Car essential. Make application Tuesday, 10:30 a. m. Personnel office, 6th floor.

WIEBOLDT'S
LINCOLN, NR. BELMONT.

REPRESENTATIVE — TO CALL ON ILLInois schools for nationally known publication house. Guaranteed monthly drawing account based on flat commission on all present business and increase whether secured personally or by mail from home office. Exclusive territory rights. Must have car. Give full personal data and experience. Photo or snapshot also preferred. ADDRESS C F 36, TRIBUNE.

SALESMEN.

Well known organization with extensive clientele wants two exceptionally high class one-call salesmen to sell economic news service and a very liberal comm. and bonus arrangement. We'll train applicants selected and show them how to sell. Major portion of our contracts are renewed. Ph. Dearborn 9314 before 12 noon for appointment.

SALES OPPORTUNITY

for three men bet. ages 25-40, calling on bona fide leads in protected territory for a well established insurance company. Earnings $50-$75 weekly on comm. basis. Position permanent. Call bet. 10-12.
176 W. ADAMS-ST. ROOM 1500.

GOOD SALARY PLUS COM.

2 men to collect industrial insurance debits, Chicago area. Age 30-55. Excellent opportunity to earn good living. Experience not necessary. Bond required. Must speak Polish, Bohemian or Slavish. Apply 431 South Dearborn-st., Rm. 331, Tuesday, 1-3 p. m.

NATIONALLY KNOWN CORP. WANTS 4 men to work small towns central states; fin. adjust.; $45 weekly guaranteed plus comm. to experienced men or men who can qualify for permanent positions. A. C. B. Corp., Sales Manager, 562 Transportation Building, 608 S. Dearborn-street.

ATTENTION SALESMEN.

Sell PROTECTIVE EYE safety device for every home—front door and back. Selling like wildfire. Big profits. See R. H. Richards, Rm. 250, 37 W. Van Buren.

— 3 MEN TO DO SOLICITING WORK — Immediate opening large furniture organization. Salary and bonus. Apply 10-11:30 2658 W. NORTH-AVENUE.

VETERANS [2], SGL., TO ASSIST IN nat'l circulation campaign. Exp. unnecessary. Should earn $18 comm. per wk. while learning. Trans. furn. Lib. draw. acct. See Mr. Thompson, Rm. 80, 1104 S. Wabash.

YOUNG MEN—5, HIGH SCHOOL GRADUates, for circulation dept. Must have good ref. Opportunity for advancement. Comm. Mr. Felske, Rm. 406, 222 N. Wells-st.

MAN WITH CAR TO OPEN RETL. ACCTS. prem. mdse. on consignment, small towns, Wis., Ind., Ill. Sal., comm. Dep. req., sec. by mdse. and retrn'ble. Address S H 200, Tribune.

BAKERY SUPPLYMEN.

Hot item. Bakers need it. Big profits. Part or full time. Sal. and comm. Call 9 to 10 a. m. 1141 MADISON.

SPECIALTY SALESMAN—OVER 30, WITH car; intangible exp.; opp. to earn up to $75 wkly.; bonus, comm.; mgr. will train in ter. Financial Adj. Mgr., 210, 343 S. Dearborn.

SPECIALTY SOAP SALESMEN—BIGGEST deal for grocers. High comm. Should aver. $50 wk. Steady. Apply 8:30 a. m., G. C. Co., 410 Sullivan, nr. Division and Sedgwick.

CASH PROFITS DAILY—AGENTS WANTED all cities; sell to stores, new collapsible Neo-lite flasher sign; cost $1, sell $3. RENNEKER CO., 345 W. Hubbard-street.

MAN—COLORED WORK IN HSHLD. NEC dept., large percent. and bonus; refs. 6057 Calumet. Rm. 7, 10-11 a. m., 7-8 p. m.

YOUNG MEN [3]—18-27 CIRCULATION dept. Can make $30 wk. Comm. Steady work. Call 8-9, 3-5. R. 912, 500 N. Dearborn.

HELP WANTED—MEN.

Salesmen.

MEN FOR A PERMANENT CONNECTION

My company has authorized me to contact 6 men immediately who live on the north or northwest side of Chicago and suburbs test them out for several days while in training, without any expense or cost whatsoever to these men, and place them immediately in our north side branches on a permanent basis with liberal participation in the profits with no investment.

Steadiness and good character needed, not ability to talk, nor a clientele, nor any previous experience. We are not advertising for salesmen, because our very successful method of putting our prospect into the market is so unusual that it must be taught especially, but it is so simple to learn that no time need be lost in getting started. While getting started men of average ability must be willing to get along on a reasonable weekly percentage.

You learn from practical men earning substantial incomes every week. We do not require men with electrical device sales experience because this work is so different from sales jobs as interpreted by the great majority of men. However, to be accepted you must be willing to work hard and study to qualify for the larger pay schedule. Apply Tuesday, 10 to 10:30 a. m. only, Ainslie Hotel, 3206 W. Ainslie. Ask for Mr. Hogan.

MEN.

We don't care what your past work or earnings have been. We are not worried about your education, your religion, or your nationality. We are interested in how ambitious you are and how willing you are to work and study to qualify for the kind of weekly and monthly percentage earnings being made by men already connected with this organization.

You may be employed now but starving for lack of opportunity. You may be out of work and in need of employment. However, if you have been out of a job for more than six months, we doubt if you are the kind of man who can hold down the place we have to offer.

It will cost you nothing to investigate this ad.

We cannot tell whether you can qualify in our line, which is outstanding in the electrical specialty field, unless we can talk with you.

Come in for a preliminary interview. Apply Tuesday, 10 to 10:30 a. m. only, Sheridan Plaza Hotel, Sheridan and Wilson. Ask for Mr. Van Tassell.

SPRING CAMPAIGN.

Can place an energetic man over 28, assisting in spring campaign thru electrical appliance dept. Must have car. Thorough training and closing assistance by experienced manager will enable man selected to make good percentage earnings weekly. Apply Central Employment office, 3d flr., 10 a. m. Tuesday.

WIEBOLDT'S
Ashland, Monroe & Ogden.

YOU

Tell US what YOU can do.
WE'LL tell YOU what WE want.
If we agree, you'll have a job, $25 weekly, calling on our customers, not selling merchandise. Sal., comm., and bonus.
L. FISH FURNITURE CO.
2225 W. PERSHING-RD. [at 39th-st.]

FOR HIGH GRADE REAL ESTATE MAN—Chicago's Finest Opening. Select, close-in family farms. Some with new homes, low cost. Splendid co-operation, including leads. Liberal compensation; largest loop office. Join a happy, successful organization. Those Driving Car Preferred. 2d floor, 33 W. Washington-street.

RADIO LEADS!

NEWSPAPER LEADS!
We have openings for 5 men to cover Chicago and surrounding terr. calling on A1 leads from our radio and newspaper advertising. Our men average $75 a week comm. selling a new insurance plan. Apply L. L. Denbo, Rm. 616, 616 S. Michigan-avenue.

THE BOOM IS ON.

Hundreds of home seekers now inspecting our Palos Heights homes. We need additional men to show houses and homesites. Volume business. Liberal comm. R. E. exp. pref., but not nec. See Mr. Martin at Property Office. HARLEM-AV. AND 123D-ST. Tuesday or Friday.

SALESMEN.

Does $5 a day comm. interest you? If so, call and see us. We won't tell you about it, we will take you out and show you. Largest and fastest selling line of food products makes advancement possible to hustlers. Apply 810 W. 76th-st. or 2220 N. Western.

YOUNG MEN—CLEAN CUT. H. S. GRADS., age 18-22, to be trained in periodical sales dept. Experience unnecessary. Must be able to leave city. Traveling with mgr. Transp. furn. Draw. account. Expenses advanced. Apply 10-12, Rm. 80, 1104 S. Wabash.

3 MEN

With sales ability for a permanent Life Insurance position. Guaranteed salary and comm., with opportunity for promotion. Apply Tuesday, 10 to 12, 6309 S. Ashland.

SALESMEN TO SELL NATIONALLY ADvertised home appliances. Men with direct selling experience will be given preference. Liberal comm. basis. Qualified leads furnished. Mr. Barron, Bimrose & Sons, 11345 South Michigan-avenue.

SHOW CUSTOMIZED SHIRTS AND SPORTSwear direct to wearer; steady income; large comm. daily; cash bonus; exp. unnec.; everything guaranteed one full year. No investment. S Klein, 127 N. Dearborn, Rm. 1141

YOUNG MAN—18-22, TO HANDLE PUBlisher's contracts. Must be free to travel and able to drive car. Transp. expenses paid. Salary. Apply 10-12 a. m. Rm. 1708, 105 W. Madison. Mr. Udkoff. Don't phone.

OPENING FOR MAN OVER 22 WITH SOME store experience to assist manager, well known haberdashery business, handling customers; about $125 month; advance commission. Apply Room 1014, 36 South State.

SALES REPRESENTATIVE.

Sewing machines. Young married man with car; intelligent, energetic. Salary and comm. Full details. Address S J 540, Tribune.

WE HAVE A GOOD PROPOSITION FOR A man with car or light truck to sell pickles-pickle products to taverns, lunchrooms sandwich stands, etc. Comm. INQUIRE, 7310 S. CHICAGO-AV.

BRANCH MGR. CREW SALESMEN ANY state; men-women; membership dept.; steady empl.; comm. daily; U. S. Motorists Org'n 6714 N. W. Highway, Chicago. New. 2888.

2 YG. MEN UNDER 25 H S GRAD Chgo br. N. Y. pub. firm; sal., bonus rapid adv. 208 W. Washington R. 703 before 10

SALESMAN—EXP. LAMPS, METAL GIFT articles, interior decorations, for out of town. Comm. Refs. Address B 428, Tribune.

MEN [3]—LEAVE CITY AT ONCE WITH trav. magazine crew; comm., bonus. Apply Sales Mgr., 8-9 a. m. R.517, 58 E. Washington

HELP WANTED—MEN.

Salesmen.

Immediate Opportunity

FOR CHICAGO MEN, ALSO FOR MEN LIVING IN ILLINOIS—INDIANA—WISCONSIN.

NEW, AMAZING PRODUCT THAT ENJOYS THE SAME POSITION IN ITS FIELD TODAY AS THE ELECTRIC LIGHT DID TO THE KEROSENE LAMP YEARS AGO.

Under the unique, merchandising plan men who qualify will be set up in business for themselves and assisted in getting started successfully.

Under the co-operative plan branch dealers get phenomenal results; earnings as high as $20 daily.

Permanent. No investment necessary. No lean seasons. We can train any intelligent, clear thinker to sell this electrical device and assure him of at least $40 commission his first week.

If you are wide awake and want a business that pays big earnings, investigate this unusual opportunity.

EMPLOYMENT DEPT., 9 A. M. TO 4 P. M.
203 N. Wabash-av., R. 618.

No Merchandise to Sell.

We need the service of several men between 25 and 45 years of age to explain our unique plan to future furniture customers. Some direct sales experience helpful but not necessary. Must be satisfied with about $30 a week to start, on bonus and percentage basis. Drawing account privilege can be arranged if desired.

For complete details see employment manager at most convenient address.
834 W. 63D-ST. 3318 LINCOLN-AV.

COLLEGE MAN OR EX-TEACHER—30 TO 50, sales experience helpful; travel to select representatives from applications on file with educational concern. Overriding proposition; immediate returns; must have car. See Personnel Manager, 10 to 12 or 2 to 4, Tuesday. Room 900, 6 N. Michigan.

SOLICITORS — TO SECURE LEADS FOR home remodeling and gen. construction wk. representing an old est. firm; liberal comm. and draw. Call in person. 9-12. Assoc. Lib. Constr. Co., 1 N. Western-avenue.

SALESMEN—CONTACT FACTORIES FOR dye work; leads; comm. 1417 W. Jackson.

Agents.

WANTED—MAN WITH CAR, ROUTE EXperienced preferred but not necessary. Sales way up this year. Rawleigh's, Dept.ILC-128-M, Freeport, Ill.

NOVELTY TOY—QUICK SELLER. GOOD side line. Mail 25c for sample. Ringham Toy Co., Estherville, Ia.

HUGE PROFITS—SELLING CHEMICALS for growing plants with or without soil; excl. terrs. Chemi-Culture, 4701 Sheridan.

CAMERAS, ELEC. RAZORS, $1; MAKE $6-$15 day; 1 yr. guar. Hub, 711 S. Dearborn.

Miscellaneous.

YOUNG MAN, HANDSOME,

as floor mgr.; refined, 6 ft. 4 in. or over, weight in proportion. Salary $30 wk. start. Pleasing personality. No personal interviews. Apply by letter only. Age, some ability to sing, and must enclose snapshot.
KITTY DAVIS COCKTAIL LOUNGE, JACKSON-WABASH.

BAKERY DRIVER — SALESMAN, WHOLEsale restaurant or store route; alert, good habits; refs. Address S N 329, Tribune.

. . YOUNG MAN—ASSIST MINIATURE . . rides. Rm., bd., sal. Apply East Maine Miniature Rides, Milwaukee-av. and Golf-rd.

LAUNDRY ROUTE MAN—EXPERIENCED. Please give full particulars. Salary and commission. Address S G 323, Tribune.

COLLECTORS—CATHOLIC, WITH CARS. 20% comm., car expense. Good future. 32 W. Randolph, Room 1106, 5 to 7 p. m.

WILL WORK 1 DAY WK. EXCHGE. RM.—cooking privlg. Address K 133, Tribune.

GAS ATTENDANT—MUST BE A1 GREASer, clean cut. Refs. 5300 N. Western.

If you have not found the kind of position you are looking for, read the Salesmen Wanted ads. Earnings of salesmen are unlimited and many concerns are looking for inexperienced people whom they can train.

Employment Service.

SALARIED POSITIONS- SEE OUR AD THIS column Sun. Wed. R. W. BIXBY INC.

Employment Agencies.

SALES MANAGER.

Asphalt roofing $6,000
RESEARCH CHEMIST, Ph.D., inorganic.$250
YOUNG M. E. to assist Supt. $125
SALES OR SALES ENGR., age 23-45. Elec. supp. dlr., jobber, util. $325
SALES—Real estate-mortgage $250
SALES, [3] paint. Dlrs.-indus. $225
BUSINESS MEN'S CL. HSE., 209 S. State.

JOB SHOP MACH., 85C; VITREOUS ENAMel Wkrs., 80c; Rubber Tire Builder, $1; Aluminum Polisher, 75c; Hosp. Hsman., $50, L; Hotel Clerk, $65 Rm.; Hotel 2d Cook, $75, r. b.; Hosp. Butcher, $45, r. b.; Hosp. 2d Baker, $45 r. b.; Electric Meter Repairman 80c hr.
MORRELL AGENCY, 306 W. MADISON-ST.

2 GAS STATION MANAGERS $25
2 gas attendants, nights, 35 yrs. old. $15
Col. car washer. $15 | Body, fender ... $35
Auto mech ...... $20 | Comb. floor .. $22.50
Meach. helper .. $10 | Col. Simonizer.
Chicago Garage Owner's Exchange,
111 WEST JACKSON. 2D FLOOR.

SALESMEN—25-30, PROT., AT LEAST 2 yrs. UNIV. Must have at least 2 yrs. outside selling one Co. high grade $150; CASUALTY INSURANCE salesmen, 35-40, Prot. Must know retrospective rating, $200.
OCCUPATIONAL, 310 S. Michigan.

AUTO PAINT HELPER $20
Col. washer .... $15 Garage boy $15
Auto mech. .... $25 Mech. helper $12
AVAILABLE AUTO, 343 S. Dearborn, R. 204

3 SHEET METAL MEN .... 65C HR.
EXTERNAL ROUGH GRINDER .. $18-$20
HOTEL CLERKS, SEE US AT ONCE.
GENERAL, 37 W. JACKSON, RM. 49.

UNION PAINTERS AND PAPER HGRS.
Paint mixer, tinter, factory $30
Hotel painters. $80-100 Houseman $60
NO. SIDE CONSOLIDATED, 1001 Leland.

MACHINIST | JIG SAW
Solderers | Hand Filer
LOOP AGENCY, 36 S. STATE, R. 1310.

BORING MILL, | TOOL DIE $1
Horizontal Miehle. | Die Designers ... $1
ROYAL, 184 W. WASH., 2D FLR.

COLLECTOR—YNG., CAR $35
CASHIER, GEN'L OFC., AUTO .... $18-$20
S. SIDE CONSOLIDATED, 1105 E. 63d-st.

I. B. M. OPR., PREF. BANK EXP. ... OPEN
CLEARING HSE. CLKS., under 30 .... $100
FINANCIAL PERSONNEL, 111 W. Jackson.

— — EXPERIENCED KITCHEN HELP — — Mauer, 538 S. Dearborn. Placed over 100,000

HELP WANTED—MEN.

Employment Agencies.

SALES ENGRS...... $2,400 UP

MECH. ENGR. [Correspondent] $2,250
PUNCH PRESS FOREMAN ...... $2,400 UP
MACHINE DESIGNER [Small Parts] . $2,750
DESIGNER-MECH. ENGINEER $2,400
MECH. RADIO DESIGNER $2,750
MECH. Designer, pref. pin game exp. . $2,750
A-1 SECRETARY, Age 30-35, Sgle., Handle personal bus. for exec. $150
[2] STENO.-BKKPRS., Young $80
SHOE SALESMEN $150
SHOW CARD WRITER $20
VERTICAL PRESSMAN, Steady $25
Liquor Clerk ... $20 Groc. Clerks $15
HANDY MAN AND CLERK ...... $50 Rm.
YOUNG MAN, FEED STORE $15
COUPLES, Rooming House ..... $60-$80 Apt.
PAINTER-PAPER HANGER, Hotel .. $75 Rm.
Hotel Clks., $60-$70 r. Hamburger men .. $15
Soda Fount., $15-$18 Dishwashers $12
METAL MEN [Dolly Block Exp] ...... Open
VITREOUS ENAMEL MEN ...... Open
PAINTERS-PAPER HANGERS, Nonun. Open
B. & F. Helpers .. $15 | Mech. Helpers ... $12
Body-Fender men. $40 | Gas Attends. $18
Car washers ..... $20 | Auto Mechs. $25
O'Shea 64 E. Jackson

SALES, BLDG. MAINT. SUPP. ...... $150+
SALES, lacquer indust. exp. ...... $150+
Other sales openings, stokers, oil burners, groceries, hdwe., beauty supplies, specialties.
STENO., 22-24, Jewish. Apply 8 a. m. .. $90
COMPOSING rm. foreman, nites ...... Open
KELLY Vertical Pressman, steady .... Scale
LITHO. PROCESS artist dot etcher .... $40 up
PROOFREADER, lino., bk. man, stdy. $30-35
PRINTING plate, cut room boy ...... $15-$18
WOOD boring mill hand 50c
TRIPLE DRUM sander 50c
SPOT WELDER, metal cabinets ...... Open
POLISHERS, buffers, golf club exp. 90c
BARTENDER, country club, married .. Open
Bartender, days .. $20 | Counter man $14
Dishwasher ..... Open | Pot washer .. $14 mls.
CADILLAC, 14 E. JACKSON.

GRAD. CHEMICAL ENGR., 2-4 YRS.' EXP. in cement or asbestos ...... $125-$140
PUNCH PRESS FOREMAN, LIGHT METAL work, charge of 90 girls $175
Spec. sales acctg., equip. ...... Salary
Sales, 25-30, Hotels, dept. stores $130
Sales engr., pwr. trans. equip. $200
Spec. food sales, exp. for food mfr. $130
GRAD. MECH. ENGR., 27-32; EXP. IN power plant maintenance $200
Clothing models, 5' 10", size 37 ...... $110
Rate clerk typist, trucking ...... Open
Counterman ..... $17 | Soda man $18
Hotel clk., $60 R. B. | Wall washer $65
Cook, mgr. rest. .. $25 | Chef .... $125 R., B.
S-H-A-Y, 30 W. WASHINGTON.

CASHIER-TYPE.—YG., AUTO DEALER. $80
OVERHEAD LADLE OPER.
FOREMAN—Drill press dept. ...... $22.50-$25
GEAR HOBBERS—Do own set up .... 75c up
STOCK CLERK—Tobacco and notions $15
Aluminum Molders—Squeeze bench. 80c-$1.20
ENAMEL FIRERS—Jewelry; steady 50c
Sheet Metal, L. O. 70c | Porcelain Enamel. 80c
Hotel Clks., $50-$80-r. | Fountain Cook. $22.50
Chef ...... $25 | 2 Dishwash's. $10-$12
Bus Boy ...... $45 | Col. Houseman
Laundry ...... 315 | Maintenance ... $50-r.
All Trades, 111 W. Jackson.

DESIGNING ENGR.—AIR CONDT. $250-$300
Time study man, radio mfg. ...... $125-$150
Paint chemist $250
2 ind. engrs., ceramics, packing house .. $400
2 mfg. pharmaceutical chemists .. $250-$350
For aviation service: 2 electrical engineers, 3 industrial plant engineers, 2 heating and ventilating engineers, 5 mech. engineers, and 5 aeronautical engineers. Salaries, $2,300 to $5,200.
Ladies R.T.W. Dept. store man $150
Credit man, retail exp. $150
4 dept. store executives ...... $150-$400
HARRISON PERSONNEL, 20 W. Jackson.

ENGINEER, AIRPLANE DESIGN $175
SALES, display advt. show cards $100
SALES, OIL burner exp., oppor. $100
ARMATURE winder, heavy duty 70c
Tire regroover .... $25 | Plater anodize 60c
2d cook, loop .... $15 | Fountain boy $12
Filip. dishwash. . $13 | Hamburger boy .. $12
Cook, lv. city. $125 r.b. | Fountain grill $16
MAJESTIC, 25 E. JACKSON.

DRAFTSMAN-MECH. ENGINEER $200
DRAFTSMAN—Heavy Machy., Trucks. $200
CHEMIST—Extracts, Beverages $200
ADDING MACH. Oper.—Bank exp. $85
Machinist ...... 65c | Brop. Hammer 40c
Plymouth Mech. $100 | Col. Greaser $16
Col. Simonizer ... $16 | 4 Grill Men ...... Open
2 Meat Carvers .. Op. | Dishwashers $12
TRIANGLE, 25 E. JACKSON.

3 AUTO PAINTERS-SPRAYERS .... $25-$35
2 gas station ATTENDANTS .... $15-$18
3 GARAGE FLOORMEN ...... $15-$20-$25
3 AUTO MECHANICS, all cars ...... $20-$30
4 AUTO PAINT HELPERS ...... $15-$18
FENDER REP. HELPER, some exp. ... Open
BIG DEMAND FOR FENDER-BODY MEN
GEN. AUTOMOTIVE, 37 W. Jackson, R. 49.

CHEMICAL ENGINEER—INORGANIC ... $40
PUNCH PRESS FOREMAN $35
Die makers ...... 90c Wire Spot Welder.
ALL TYPES EXP. MATTRESS HELP.
Hotel clks., $90-$50 R. | Col. hseman $55
Painters. $115-$75 Mo. | Dishwasher $12
Monarch, 166 W. Washington

YOUNG GRAD. M. E., $120.

UNIV. GRAD., major marketing $150
SOAP SALES, recent experience $150
SALES to retail drug stores $125
UNIV. GRAD., single sales type $100
COPYWRITER, mail order experience ... $35
DRAFTSMAN, machine designer $225
Glader Corp., 110 S. Dearborn

REAMER AND DRILL SALES ...... $125+
Spot Welder ..... 40c | B. & S. Grinder .. 65c
BOYS, clean window shades $15
Sticker Hand .... 45c | Baker's Helper $14
Envelope Mach. Repair Man 75c
MANY RESTAURANT JOBS OPEN.
PROGRESSIVE, R. 1124, 202 S. State-street.

COUPLE—HOUSEMAN, MAID .... $60 APT.
Carpenter, 48 hr. week, own tools $18
Cake baker, decorator, Polish $30
Baker's helper, bench exp. ...... $15-$18
Col. hsmn., clk., $12 Porter, drug, col. $14
SHAY, 936 N. MICHIGAN-AV.

CASHIER, AUTO SERVICE STA. $20
10 Mail Clerks .. $24 | Hotel Clerk .... $50, r.
Ford parts ...... $25 | Welder, comb. 50c
Chrysler parts .... $20 | 3 Auto Sanders ... $20
6 Auto Mechs. .... $35 | 2 Fender Helpers . $20
3 Auto Painters .. $30 | 4 Col. Polishers .. $18
BUSCH AGENCY, 184 W. WASHINGTON.

— — MOLENE, BANKERS BLDG. — —
PURCHAS. AGT.—Know ptg., und. 30. $130
CORRESPONDENT—Colln. agcy. exper. . 100
TR. AUD.—Gd. penm., know whls. cred $150+
SALES—Exper. in calling on retail merch.

ACCOUNTANT, 23-25, $100.

This boy must be a graduate in accounting with 2-3 yrs.' exp. Single. Good future. DAVIS PERSONNEL. 7 S. DEARBORN.

JUNIOR CLERK, 18-20.

H. S. grad., Protestant, gd. wardrobe .. $70-75
UNITED. 209 S. STATE-ST.

MODERN HOTEL, 879 N. STATE.
Furniture finisher, hotel, steady $120
HOUSEMAN and painter $75
2 PAINTERS, hotel ...... $80-$75

VITER. SPRAY. | VITER. INSP.
Tool Designer. | Acme Cone Auto.
CERTIFIED, 30 N. WELLS-ST.

PAPERHANGERS. PAINTERS.
GREAT NORTHERN. 601 W. MADISON.

DICK TRACY—Scrap of Paper

HELP WANTED—MEN.

Employment Agencies.

3 IND. ENGRS., COLLEGE GRADS. ... $225
5 SALES ENGRS., M. E. Grads. $150-$200
SALES PROM. Mgr., Goods, under 35. $6,000
Radio Speaker Repair and Tester 40c
Machinist ...... 90c | Auto Wash-Grease. $16
3 Auto Painters .. $30 | Auto Mechanic $30
MAINTENANCE MACHINIST, 70C.
Garage Boys ...... $10 | Heat Treater 65c
Baker Helper. $12-$18 | Cake Baker $40
Counter Men ...... $18 | Sandwich Man $20
SEE MR. BARRETT for Hotel & Rest. Jobs.
WABASH, 202 S. STATE.

TRADE SCHOOLS—MEN.

WANT A GOOD PAY JOB?

Good Wages and Steady Employment for TOOL AND DIE MAKERS.
PRECISION MACHINISTS.
AUTOMATIC SCREW MACHINE MEN.
Train at Allied Shops, days-eves. Practical shop training on finest machinery. Visit shops, phone, or write for Free book.
ALLIED SCREW MACHINE CO., INC.
609 W. Lake-street, Dept. T. Hay. 1136.

YOU CAN'T AFFORD TO CONSIDER A College of Barbering that is not recommended by the Standardized Program of the National Barbers Asso. It's the answer to all your questions. Call, write or phone. Day and evening classes.
MOLER COLLEGE,
177 N. State-st. CEN. 6393.

Learn Tool and Die Making
OR MACHINIST TRADE.
VISIT OUR SHOPS OR WRITE TODAY.
NATIONAL SCHOOL
OF MECHANICAL TRADES.
628 W. Lake-street. Monroe 2346.

SOMETHING NEW!

Write for circular of information about our new "Modified Oxford Plan" for profitable spare time training in DRAFTING OR AIR CONDITIONING. Latest development. Phone Victory 8375. CHICAGO TECH, Dept. 25M, 118 E. 26th-st

WHAT ABOUT SPECIALIZED TRAINING? Investigate Transportation and Traffic. Eve. or day class. Est. 16 yrs. 10 a. m.-9 p. m. COLLEGE OF ADVANCED TRAFFIC, 330 S. Wells. Dept. C 66. Harrison 8649.

WE GRADUATE EXPERTS—
Body and Fender—Auto—Diesel.
Machine Shop—Tool and Die.
Refrigeration—Air conditioning.
Est. 36 Years. GREER, 2024 S. Wabash.

— — TRAIN FOR STEADY WORK — — Demand for freight rate and traffic experts. Day or Nite School. Call or write. FREIGHT TRAFFIC INSTITUTE, 176 W. Adams-st. Dept. T-84. State 2330

JOB FOR EVERY GRADUATE — LEARN auto mech., body fender, prac. shop work Phone, call, or write. Day or evening. FEDERAL AUTO ENG., 2040 Washington.

— U. S.—STATE JOBS—EVE. CLASSES — Many exams. open. Get copy "The Truth." Western Coaching, 37 W. Van Buren. Wab. 6522.

U. S. JOBS—FORMER EXAMINER HELPS for postal and other exams. Patterson, 77 W. Washington, R. 510. Fra. 9784.

— — — — — W-E-L-D-I-N-G — — — — — PAY AFTER GRADUATION. Trial Lesson Free. GREER, 2024 S. Wabash.

DENTAL MECHANICS—EARN BIG PAY. BE independent. National School of Mechanical Dentistry. Day or eve. 10 W. Jackson-blvd.

WILL TRAIN RELIABLE MEN TO SERVice elec. refrigeration, air conditioning; spare time. Write Utilities Eng. Inst., 404 N. Wells.

HOTELS CALL FOR TRAINED MEN — Good pay. Learn at home. Write Lewis Hotel Training Schools, Desk 749, Washington, D. C.

— DIESEL ENGINE EXHIBIT - FREE — HEMPHILL DIESEL SCHOOLS 2022 Larrabee-st. Lin. 3630.

— LEARN WELDING—FREE BOOKLET — International Ins., 741 W. 70th. Vin. 6751.

GOVT. EXAMS., JR. PROFESSIONAL ASsistant. Mondell Inst., 230 W. 41st., N. Y.

LEARN WATCHMAKING. CATALOG FREE. CHICAGO SCHOOL, 155 N. CLARK-ST.

STORE AND BAR FIXTURES.

ALL MODELS OF NATIONAL CASH REGISters and bookkeeping machines repaired by factory trained men. Free estimates. Guaranteed work. Call Canal 0900.

WILL SACR. REPOSSESSED 6 AND 8 FT. delicatessen refrigerator counters with units. Big discount to cash buyers. Call 3515 S. Michigan.

6 AND 8 FT. DOUBLE DUTY COUNTERS; also all porcelain, 15, 25, and 30 cu. ft. refrigerators; very cheap. 220 W. Huron-st.

STORE-TAVERN FIXTURES; HAMBURGER lunch equip.; lg. stock; new, used; lowest price. Chas. Bender Co. 608-614 N. Wells

GROCERY CHAIN STORE HAS SURPLUS shelv., cereal cases, counters, steel veg. racks; price low. 617 Hobbie-st. Lin. 0020

DEPT. STORE FIXTURES, SUITABLE FOR all businesses. 3049 E. 92d-street.

HAIR DRYERS, $10; DRESSERS, $8; WAVing mach., $50. Paidar, 1120 N. Wells-st.

SHOW CASES, WALL CASES, MIRRORS, window ref., display fix. 2857 N. Clark-st.

FOR SALE—8 FT. PLATE GLASS FLOOR case. Fairfax 3996. 1606 East 53d-street.

BUSINESS PERSONALS.

HOLLYWOOD OIL PERMANENT $1.45
Hair Tint, Tues. or Thursday $1.00
Scientific Facial 35c
Pine Oil Vapor Infra Ray Bath $1.00
SELAN'S SYSTEM OF BEAUTY CULTURE.
6404 S. Halsted. Nor. 2500.
2744 Milwaukee-av. Spa. 6616

Guaranteed Permanent, $1.

Junior finger wave, 10c; Marcel FREE; Senior shampoo, finger wave, 25c; Manicure, 20c. Veg. hair tint, $1.25 Facials, 35c up. Hair trim, 15c. DeLEE UNIVERSITY, 30 W. Washington. Cen. 8225 Open Mon., Wed., Fri. eves

SPECIAL $2 PERMANENT WAVE GUAR. for 99c, incl. shampoo, trim., fancy hair style. Shampoo, fancy hairstyle compl., 10c. Heim School, 6 E. Lake-st. Open Mon., Wed., Fri. eves. until 9. Phone Cen. 8984 for appt.

. . . GUARANTEED PERMANENT, $1 . . . Complete—all curls wanted. Am. Schl., 159 N. State, 8th fl. Cen. 5446.

$3.50 PUSHUP OIL PERM., $1; NEW $5.50 guar. oil machineless, $2.35; not a school. CRYSTAL, 5 S. Wabash, Rm. 419. Dea. 1872.

$3 STM OIL PERM., $1; DEMAE, 109 N. Dearborn. Dea. 6888. [Not a school.]

BARTER AND EXCHANGE.

2 FLAT BRICK—5 AND 5; A-1 COND.; 2 ht. water htng. plants, glazed porches, 2 car gar.; also have 5 rm. brick bung., H. W. ht., glazed por., 2 car gar.; nice neighborhood; gd. trans.; will exch. either for cottage or summer home. Northwest. Kildare 9753.

UNION SIGN WORK IN EXCH. FOR VENEtian blinds, sporting goods, cemetery monument, or what? Pal. 3200.

TYPEWRITER—14 INCH UNDERWOOD for trailer. Drexel 5173.

TRADE LG. BLK. OPAL, 4 K. EMERALD, 6K ruby, Agasis w. watch. Box 1, Granville, Ill.

MACHINERY AND EQUIPMENT.

DRIES AND KRUMP 12 FT. 10 GAUGE power brake, $750; Kutsheid 12 ft. 10 gauge power shear, $750; Gibbs spot welder, 35 K.V.A., $350. Also other equip. Can. 1331

A. C. AND D. C. MOTORS AND GENERATors bought, sold, repaired, exchgd. Mon. 7410. ARTHUR WAGNER CO., 701 W. Washington.

WANTED—TWISTLINK CHAIN MACHINE. Call Superior 3513.

WTD — SHOP MACHINERY TOOLS AND elec. motors for cash. Haymarket 1662.

BARG. — AIR COMP. MTR. ANALYZER. Car washer, Sander. 3751 Ogden. Cra. 2362.

RADIOS, SUPPLIES, AND SERVICE.

ONCE IN A LIFETIME—MIDWEST 14 TBS., $39.50. Edison Wh., 766 Jackson. See. 4141.

12 TUBE G. E. 5 BAND—WAS $149.95; now $39.95. 601 Washington. Hay. 3020.

Service, Repair, Etc.

$1 — EXPERT RADIO SERVICE — $1 James, 2157 N. Western. Hum. 4808.

CALL PALISADE 7643 - UNITED RADIO. $1; quick service; 18 stations, 1 near you.

CLOTHING, FURS, ETC.

CLEARANCE—MODEL'S WARDROBE; UNusual opport. for stunning and finely made clothes—low prices. 12-18. Few days only. 11-7. Helen, 223 W. Jackson. Rm. 210.

HIGHEST CASH PAID FOR MEN'S CLOTHing, ladies cloth, fur coats; will call. 4086 Broadway. Phone Lake View 6820.

1,500 UNCALLED FOR SUITS AND TOPcoats, $2.50 to $10. 2316 W. Madison-st.

WE BUY MEN'S USED CLOTHING, FURS 2624 N. CLARK. DIV. 2794.

DANCING SCHOOLS.

$1—LEARN TO DANCE IN PRIVATE—$1 Waltz, Fox Trot, Tango, Rhumba, Lambeth Walk, Shag, etc. Open 1-11. Also Sunday. Ruth Lee, 2657 W. North-av. No appt. nec.

TEACH MEN-WOM. ANY AGE WALTZ FOX trot. 36 W. Randolph, R. 601. Day-Sun. 11-11

BALLROOM SPECIALISTS. 3361 MADISON st., $1 lesson. Daily, Sun. No appt. nec.

PATENTS—PATENT ATTORNEYS.

MILO B. STEVENS & CO. ESTAB. 1864 Consultation free. Other office Washington. 100 N. LA SALLE-ST. PH. RAN. 5227.

SPORTING GOODS.

WTD. TO BUY—USED SHOTGUNS, RIFLES. MAGES SPORT STORES. 6206 S. HALSTED. 4019 W. NORTH-AV.

WANTED TO BUY.

CASH FOR SHOTGUNS, RODS, REELS. Henry's Sport Str., 835 Maxwell. Open Sun.

CASH FOR GUNS, GOLF CLUBS, CAMERAS, binoculars. KLEIN'S, 508 S. Halsted.

LEGAL NOTICES.

NOTICE TO CONTRACTORS.

P. W. A. Project Pennsylvania 1949-F.

Sealed proposals will be received by the Pennsylvania Turnpike Commission through the Chairman, 11 North Fourth Street, Harrisburg, Pennsylvania, until 10:00 A. M. [Eastern Standard Time], the day of March 31, 1939, and immediately thereafter will be taken to the Public Utility Commission Hearing Room No. 1, Ground Floor, North Office Building, Harrisburg, Pennsylvania, at which time and place they will be publicly opened and read aloud for the following contract:

For the construction of the Laurel Hill Tunnel, designated as Contract No. L2, and its west and east approaches in Donegal and Cook Townships, Westmoreland County and Jefferson Township, Somerset County, State of Pennsylvania. The work consists of the construction of the tunnel, [not including, however, the ventilation building, finish pavement, interior finish or mechanical and electrical installation], and the grading and drainage and the construction of reinforced concrete structures for the approaches. The work to be performed under this contract extends from approximately one [1] mile west of the Westmoreland-Somerset County line at Station 2205+50 to a point approximately two [2] miles east of the Westmoreland-Somerset County line at Station 2331+68.10.

Copies of Contract Drawings, Specifications, other contract documents and reference drawings including cross sections, are on file and open to public inspection at the offices of the Pennsylvania Turnpike Commission located at Harrisburg, Pennsylvania, on and after March 13, 1939, and at the District Office of the Commission located at Somerset, Pennsylvania. Contract Drawings, Specifications and other contract documents, including reference drawings, will be on file and open to public inspection within a reasonable mailing time after March 13, 1939, at the following locations:

Frederick Hoitt, Sec., New England Road Builders' Assn., 89 Broad St., Boston, Mass.
Ralph W. Ibenfeldt, Ex. Sec., Illinois Road Builders' Assn., 228 N. La Salle St., Chicago, Illinois.
James W. Fraser, Sr., Pres., Ohio Division, American Road Builders' Assn., 330 Engineers Building, Cleveland, Ohio.
Lloyd Booe, Assoc. General Contractors of San Francisco, San Francisco, California.
General Contractors Association, 341 Madison Ave., New York, New York.
Robert C. Harper, Citizens Road League of Va., Travelers Bldg., Tenth and Main Sts., Richmond, Virginia.

Copies of reference drawings, including cross-sections, may be purchased from the Pennsylvania Turnpike Commission for the sum of Twenty-Five [$25.00] Dollars per set.

Contract Drawings, Specifications and contract documents may be obtained from the Commission upon deposit of Fifteen [$15.00] Dollars for each set, such deposit to be refunded in full to any actual bidder upon the return of such documents in good condition within five [5] days after the date of the opening of bids. Refund will be made for all contract drawings, contract documents and reference drawings returned if the project is withdrawn from the letting by the Pennsylvania Turnpike Commission. Remittances are to be payable to the Pennsylvania Turnpike Commission and must accompany request for the contract drawings, specifications and reference drawings.

The character and amount of bid security to be furnished by bidders is stated in the Instructions to Bidders.

No bid may be withdrawn for thirty [30] days after the scheduled closing time for receipt of bids.

The Pennsylvania Turnpike Commission reserves the right to waive any informalities in or to reject any or all bids.

Pennsylvania Turnpike Commission,
JOHN D. FALLER,
Secretary and Treasurer.

NOTICE TO CONTRACTORS.

P. W. A. Project Pennsylvania 1949-F.

Sealed proposals will be received by the Pennsylvania Turnpike Commission through the Chairman, 11 North Fourth Street, Harrisburg, Pennsylvania, until 10:00 A. M. [Eastern Standard Time], the day of March 30, 1939, and immediately thereafter will be taken to the Public Utility Commission Hearing Room No. 1, Ground Floor, North Office Building, Harrisburg, Pennsylvania, at which time and place they will be publicly opened and read aloud for the following contract:

For the construction of the Sideling Hill Tunnel, designated as Contract No. S2, and its west and east approaches in Wells and Taylor Townships, Fulton County, State of Pennsylvania. The work consists of the construction of the tunnel [not including, however, the ventilation building, finish pavement, interior finish or mechanical and electrical installation], and the grading and drainage and the construction of reinforced concrete structures for the approaches. The work to be performed under this contract extends from approximately two [2] miles west of the Wells-Taylor Township line at Station 182+97.67 to approximately one-half [½] mile east of the Wells-Taylor Township line at Station 316+35.

Copies of Contract Drawings, Specifications, other contract documents and reference drawings including cross-sections, are on file and open to public inspection at the offices of the Pennsylvania Turnpike Commission located at Harrisburg, Pennsylvania, on and after March 13, 1939, and at the District Office of the Commission located at Everett, Pennsylvania. Contract Drawings, Specifications, and other documents, including reference drawings, will be on file and open to public inspection within a reasonable mailing time after March 13, 1939, at the following locations:

Frederick Hoitt, Sec., New England Road Builders' Assn., 89 Broad St., Boston, Mass.
Ralph W. Ibenfeldt, Ex. Sec., Illinois Road Builders' Assn., 228 N. La Salle St., Chicago, Illinois.
James W. Fraser, Sr., Pres., Ohio Division, American Road Builders' Assn., 330 Engineers Bldg., Cleveland, Ohio.
Lloyd Booe, Assoc. General Contractors of San Francisco, San Francisco, California.
General Contractors Association, 341 Madison Ave., New York, New York.
Robert C. Harper, Citizens Road League of Va., Travelers Bldg., Tenth and Main Sts., Richmond, Virginia.

Copies of reference drawings, including cross-sections, may be purchased from the Pennsylvania Turnpike Commission for the sum of Twenty-Five [$25.00] Dollars per set.

Contract Drawings, Specifications, and contract documents may be obtained from the Commission upon deposit of Fifteen [$15.00] Dollars for each set, such deposit to be refunded in full to any actual bidder upon the return of such documents in good condition within five [5] days after the date of the opening of bids. Refund will be made for all contract drawings, contract documents and reference drawings returned if the project is withdrawn from the letting by the Pennsylvania Turnpike Commission. Remittances are to be payable to the Pennsylvania Turnpike Commission and must accompany request for the contract drawings, specifications and reference drawings.

The character and amount of bid security to be furnished by bidders is stated in the Instructions to Bidders.

No bid may be withdrawn for thirty [30] days after the scheduled closing time for receipt of bids.

The Pennsylvania Turnpike Commission reserves the right to waive any informalities in or to reject any or all bids.

Pennsylvania Turnpike Commission,
JOHN D. FALLER,
Secretary and Treasurer.

JEWELRY, DIAMONDS, OLD GOLD, ETC.

1 CT. DIAMOND, BLUE WHITE WESselton, American Cut, set in a gent's white gold twin ring of unique design with 1 large sapphire and 2 small blue sapphires in mounting $95
Diamonds, Old Gold, Pawn Tickets Bought.
LEVINSON'S LOAN BANK,
739 N. CLARK-STREET.

PEARL NECKLACE, CONTAINS 111 lustrous, beautiful pearls. Clasp set with 5 diamonds, approx. weight 1¼ karats. SPECIALLY PRICED $95.00
Diamonds, Pawn Tickets Bought for Cash.
THE U. S. LOAN BANK,
10 NORTH CLARK-ST., 6TH FLOOR.

CASH FOR OLD GOLD,
DIAMONDS, JEWELRY, SILVER, GOLD TEETH, PAWN TICKETS, ETC.
MEMBER Chicago Association of Commerce.
Chicago Gold Smelting Co.,
37 S. WABASH-AVENUE, 3D FLOOR.

CASH IN DIAM'DS, OLD GOLD, WATCHES, DENTAL GOLD, PLATED ARTICLES. ROMACK GOLD REFINING CO., 7 W. MADISON AT STATE, R. 501, 5TH FL.

¼ KT. DIAMOND, BLUE-WHITE $50
Diamonds, Gold, Pawn Tickets bought. Jeweler's Exchange. 32 N. State, 11th Fl.

SELL YOUR OLD GOLD TO THE OLD RELIABLE UNITED SMELTING WORKS, 39 S. State-street, corner Monroe, 4th floor.

BEST PRICE FOR DIAMONDS, JEWELRY—Chicago Diamond Exch., 32 N. State, R. 900.

INSTRUCTION.

LET ME HELP YOU TO A QUICK COMprehensive knowledge of Business English. I will help you with your business letters, short articles, etc. [all such work strictly confidential.] Class or private instruction. For information call Mrs. Ruth Harner, between 7 and 8 p. m. Rm. 800, 20 E. Jackson. Harr. 7490.

LEARN TOOL AND DIE DESIGNING. Evenings. Phone Spaulding 8940.

VIOLIN LESSONS—ADVANCED OR BEG., $1.50. F. Vitullo. 3935 Fillmore. Nev. 8209.

BOATS, YACHTS, ETC.

KERMATH FORD V8, BRAND NEW, NEVER used; has reduction gear "Upton," price $475. Kenney, 6035 W. Fort-street, Detroit.

FOR SALE — SAILBOAT, SNIPE CLASS. Fully equipped. Call Gra. 2423 after 6 p. m.

BOATS, MOTORS, MARINE ACCESSORIES at Maypole's, 5901 Madison. Col. 6626.

CAMERAS AND OPTICAL GOODS.

CASH FOR CAMERAS, BINOCULARS, MIcroscopes, etc. Chicago Gold Smelting Co., 37 S. Wabash-av., 3d floor.

— — SPOT CASH FOR YOUR CAMERA — — CHICAGO CAMERA CO., 2324 S. Michigan.

ACME 35 MM. SILENT PROJECTOR. EXcellent condition. Best offer. Lon. 0636.

TYPEWRITERS AND SUPPLIES.

— — — RENT A TYPEWRITER — — — STUDENT RATES, 1 MO. $2.50; 3 MOS. $5. — — — — DELAWARE 1843 — — — —

TYPEWRITER, $9; ADDER, $27; MIMEOgraph, $19. Pruitt, 425 N. La Salle-street.

SEWING MACHINES.

REPAIRS GUAR. LOWEST PRICES. WE buy, sell, and exchange. Well 8764.

CASH PAID FOR USED SEWING MAchines; any make. Call Kedzie 1300.

HELP WANTED—WOMEN.

Stores and Offices.

BOOKKEEPER — CASHIER. MUST HAVE retail credit store experience, age 20-30. Permanent position for right party. RUBIN'S, 1314 MILWAUKEE-AV.

BOOKKEEPER-STENO.

Experience in bldg. management or real estate office required. Must be personable. Write exp. and salary requirements for interview. Address S G 267, Tribune.

COAT AND DRESS SALESWOMEN—THOROUGHLY experienced. Loop store. Permanent and part time work. Excellent opportunity. Apply Three Sisters, 127 So. State-st., 5th fl.

HOSIERY GIRL—CASHIER EXP.; STDY.; ref.; R & S Shoe Store, 6356 S. Halsted.

MILLINERY SALESLADIES.

Loop and neighborhood positions. Full and part time. Excellent salary. Experienced.

LESLIE'S, 160 N. STATE.

MILLINERY SALESLADIES—APPLY SUNday, 3-6 p. m. or week days after 1 p. m. Bloch's, 6344 S. Halsted.

— MILLINER AND SALESLADY—EXP. — Helen Hat Shoppe, 2714 W. Division.

SALESLADIES — THOROUGHLY EXPD. selling coats; only those with selling references need apply. Salary and comm. Mr. Lester. BAER'S, 227 S. State-st.

SALESGIRL—SELL MIRRORED FURN.; some knowledge glass bus. and bkkpg.; give age, exp., salary. Address S L 125, Tribune.

SALESLADY — THOR EXPD. IN LADY'S ready-to-wear. Apply 3642 W. 26th-street.

STENO.—GENERAL OFFICE, RAPID, DICtation; state salary, age, exp., ref. ADDRESS P A 144, TRIBUNE.

WOMAN—TO ACT AS ASSISTANT CASHier and sales correspondent; must have pleasing personality and good command of English. Give full information, including past experience, age and salary desired. ADDRESS S N 113, TRIBUNE.

Professions and Trades.

APPRENTICE—TO LEARN CORSETRY; EXcellent opport. Rm. 210, 59 E. Madison.

ALTERATION GIRL—EXP., FOR CORSET shop. 209 S. State, Rm. 802. Web. 7154.

BEAUTY OPERATORS—LOWELL BEAUTY Shop, 1240 Milwaukee-av., 4742 S. Ashland-av. Polish preferred.

BEAUTY OPERATORS—EXPERT FINGER wavers and mani. Katch's, 2517 W. 63d.

BEAUTY OPERATOR — PART TIME; A-1 finger waver; salary. 5447 S. Halsted-st.

BEAUTY OPER.—2 YRS.' EXP., EXPERT finger wav.-manicure; sal. Dor. 0777.

BEAUTY OPERATORS—EXP., SAL. AND comm. Coros Beauty Salon, 3544 Lawrence.

BEAUTY OPERATOR—EXP.; STEADY; SALary-comm. 5847 W. Madison. Aus. 6967.

COVERING MACHINE OPERATORS—EXPErienced only need apply. Apex Paper Box Corp., 2318 S. Western-avenue.

DRESSMAKER AND LIGHT MAID WORK; sal. and apt.; no obj. to cple. Del. 6092.

FITTER CUSTOM DRESSMAKING — ONLY A1 experienced need apply. NICHOLAS, INC., 840 N. Michigan, Rm. 214.

FOLDER—EXP. ON MANGLE; COLORED. Daly's Laundry, 1113 W. Armitage.

GIRLS—EXP. FOR ICING CAKES IN BAKery. 4822 Lincoln-av.

LAUNDRY GIRLS WANTED—EXP. SHIRT finishers; also press operator for ladies' clothes; no others apply. 3105 W. Harrison.

LAUNDRY SHIRT PRESS OPERATORS — Must be experienced on collar and cuffs; steady work; good pay. 759 S. Cicero.

MILLINERY APPRENTICE—ALSO SKETCHer. Rm. 1322, 209 S. State.

MILLINERY MAKERS WITH SALES ABILity. Peacock Hats, Rm. 1112, 17 N. State.

NURSES, GRADUATE — APPLY NORTH Shore Health Resort. Winnetka 211.

Operators—Experienced

ON CHENILLE BED SPREADS. ECONOMY PRODUCTS CORP. 512 S. PEORIA-STREET.

OPERATORS — COTTON DRESSES, EXPD., white. Dainty Frocks, 206 Market, 5th flr.

OPERATOR — EXP. ON SINGER SINGLE needle mach., wash dresses. 500 S. Throop.

SHIRT FINISHERS—EXPERIENCED. AMERICAN LAUNDRY, 925 S. CALIFORNIA.

TICK AND STUDIO COUCH SEWER—EXperienced. Must know how to cut and sew. Apply 5626 S. Halsted.

TICK SEWER—EXP. ON MATTRESSES and studio couches. 2433 S. Michigan-av.

SINGLE NEEDLE OPERATORS—EXPERIenced; steady work; Illini uniforms. 1100 North-blvd., Oak Park.

SPRAYERS—EXP. ON SPRAYING ENAMEL and lacquers on metal. Must be single. Apply after 10 a. m. 1749 Grace-street.

WINDOW SHADE GIRL—MUST BE EXPERIenced. Apply 5406 Broadway.

Household Help.

COUPLES — FOR ADVERTISMENTS FOR couple see separate subheadings "Couples" immediately following this subclassification.

COOK—EXPD.; WHITE; LIGHT HSWK.; NO laundry; go nights; So. Side. References. $10. Address S N 183, Tribune.

GENL. HSWK.—WHITE, AGE 20-30, 3 DAYS wk., go., no laundry, good pay, w. side. Rockwell 0966, after 11 a. m.

GEN. HSWK.—WH., OVER 20. FLOSSMOOR. Plain cooking; like children; stay; $7. Write Box 253, Flossmoor, Ill. Phone Tri. 8321.

GEN. HSWK.—WH.; REF.; PL. CKG.; NO ldy.; stay; fam. 2; inf. $8. 1509 Fargo. Bern.

GENL. HSWK., WHITE—GD. COOK; 20-35 yrs.; no wash.; refs.; stay. $12. Van. 4400.

GENL. HSWK.—MAID. A1 COOK, STAY OR go; exp.; refs. $10-12. Aberdeen 1345.

GEN. HSWK.—WHITE. LIGHT COOKING. Pers. laundry. Stay. $8 to start. Rog. 4837

GEN. HSWK., COOKING—EXP. NO LAUN. Stay. Own rm., bath. Heller, 5115 Drexel.

GEN. HSWK.—5½ DAYS. NO WASHING. GO nights. $6 start. Ardmore 1779.

GEN. HSWK.—NO LAUN.; STAY; REF.; gd. sal. 7742 East End, 2d. South Sh.6132

GEN. HSWK.—WHT.; 25-36; OWN RM.; NO laun.; 2 adults; $10; city ref. Lak. 5826.

GEN. HSWK.—COOK. EXPER. NO LDRY. $10 wk. Stay or go. Refs. 6046 North-av.

GEN. HSWK.—WH.; EXPD.; REFS.; $10-$12; 2 schl. chil.; own rm., bath. Dre. 2298,9-4.

GIRL—FOR LIGHT HSWK.; NO LAUNDRY; like children; Gentile home; $6; stay. See Dorian, 1245 Wilson-avenue.

GIRL—WHITE. GENERAL HOUSEWORK. Assist with cooking. 4 in family. Own room. Stay. South Shore 3504.

GIRL—LT. HSWK. NO WINDOWS OR LDRY. Sm. apt. Salary $6. Stay. Lak. 9435.

GIRL—WHT., HSEWK., 1 CHILD. GOOD TR. N. Side. Ref. Corral, 834 Agatite, 2d fl.

GIRL—WHT., THOR. CAPABLE. GEN. HSwk., exp., 1 ch., asst. ck., stay. $10. Pla. 3106.

GIRL—HSWK. NO LDRY., NO CKG. EXtra time off. Like child. Stay. $6. Gra.0311

GIRL—WHT., LGT HSWK., CARE CHLDN. Other help kept. Stay. $6-$8. Col. 4432.

GIRL—HSWK., WH.; 3 ADULTS; KIND home. Carson, 3441 Lawrence. Jun. 1026.

GIRL—WH., YG., RELIABLE, LT. HSWK., 1 child, no laun., stay. Buckingham 6568.

GIRL OR WOMAN—GENERAL HOUSEwork; stay; $7. 4227 Van Buren-st., 2d.

GIRL OR WOMAN—GEN. HSWK., STAY. School children. 5231 Kenmore. Sun. 3226.

GIRL—GEN. HSWK., 2 ADULTS, CHILD; stay. 5535 Congress. Col. 5905.

GIRL—EXP.; WHT.; GEN. HSWK.; LDRY.; city refs. Own rm. bath. $10. Hyd. 7471.

GIRL—WHT.; GEN. HSWK.; PLAIN CKG.; 2 adults; own rm. 539 Brompton, 3d apt.

GIRL—WHITE, EXPD.; CARE BABY; NO [illegible]

[illegible]

Couples.

[illegible]

Clubs, Hotels, and Restaurants.

[illegible]

HELP WANTED—WOMEN.

Clubs, Hotels, and Restaurants.

[illegible]

Saleswomen.

[illegible]

SALESLADIES WITH HOUSE TO HOUSE exp.; an amazing demonstration for rug and upholstery; quick easy sales; lge. comm. and repeats. Apply 9-12 only. Glissn Products, Inc., 1536 Clybourn.

Build a Repeat Business.

Get started for Easter in your own hosiery and dress line. Percentage. No investment. Miss Holland [store], 126 N. Wells.

EXPD. SALESWOMEN—HSE. TO HSE. INtroducing new household item; salary $12 week guar.; comm. Former Sof Wash girls apply to Jim eves. after 6. Bel. 2198; daytime, Arm. 4243. 2601 Armitage.

SALESLADIES—NEAT APPEARING; EXP. unnecessary; introducing new art work. Straight salary. Perm. position. Rapid advancement. Fine Arts Assn., 509 S. Wabash.

— — — SALARY AND COMM. — — — House to house canvassers; sal. $10 plus 30% comm. South Side women only. Irving 8451, 7 to 10 p. m.

LADIES—3, TO FILL VACANCIES FOR household crew sales work; salary, $2 per day; pay daily. Apply 3901 Cottage Grove, 2d floor. See Mr. McBean.

SELL EVERYDAY BIRTHDAY AND EASTer assortments. Earn big commission. BOULEVARD ART. 17 N. WABASH.

WOMEN TO SELL BETTER NECKTIES—Good proposition; 25% commission. Apply 807 W. Roosevelt-road, 3rd floor.

SELL BIRTHDAY EVERYDAY CARDS—BIG commission. Grogan Co., 122 S. Michigan.

— — WOMAN—OVER 35; PART TIME — — Apparel. Exc. comm. State 7155 for appt.

CHRISTIAN WOM.—RELIG. ED. WK. GUAR. income; comm. Address S N 351, Tribune.

BUYER FOR WOMEN'S AND CHLDN'S. wear; exp. as asst. buyer pref. Rock. 5000.

Miscellaneous.

PORTRAIT STUDIO CAN USE EXPERIenced callers; neat appearing. Drawing account. 3280 Maple-av., Rm. 355, 8-9 a. m.

Nurses' Registries.

MALE-FEMALE NURSES—BAYMONT BUreau for Nurses, 5338 N. Winthrop-av.

Employment Agencies.

— — — MOLENE BANKERS BLDG. — — —
STENO.—R. est. exp. Loop $100
STENO.—N. S. A1 girl; rapid 100
STENO.—1 girl office; lp.; mfg. exp. ... 90
STENO.—Some college; N. W. 90
STENO.-DICT. OPR.—Lp., rapid typist 85
EDIPH.-STENO.—West 80
STENO.—LEGAL EXPERIENCE; LOOP 90
STENO.-CORD BOARD—Loop 80
REM. F. F. BILLER—S. S., 5 day 80
STENCIL CUTTER—N. S. 90
DEMONSTRATORS—Cosmetics, hair curlers.

SEC'Y—COLLEGE GRAD. $125
Steno. or Compt. Oper., trans. Italian.$100
F. C. BKPR.—Printing exp. $95
Stencil Cutters ..$65 | Dict. Detail $80
Phone Solicitor ..$65 | Trimmer-Sewer ..$12
6 POWER MACH. OPER. 40c
VENETIAN Blind Assemblers $12
WAITRESSES—No exp. needed .... $8-$11
Fountain Girls ..$12 | Waitresses ..$8-$10
Broiler Cook ....$18 | Domestics .... Open

CADILLAC, 14 E. JACKSON.

ZINSER PERSONNEL SERVICE—
Part time stenographer.
Patent law stenographer.
Sales, home economics training.
Typist-biller, know bookkeeping.
Bookkeeper-stenographer, legal experience.
Home service assistant, out of city.
Stenographer, university training south side.
Typist receptionist, university training.
140 South Dearborn-street. Room 1548.

UNITED AGENCIES.

DICTAPHONE Operator—South $90
COLLEGE Girl—Interested in writing; must type rapidly; loop .... Open
STENOGRAPHER-Secy.—South; und 25..$85
STATISTICAL Typist—24-26 .... $95
STENO.-Key Switchboard Oper.—Young..$85
SALESWOMAN—Child. Wear; exp.; So..$65

14TH FL., 209 S. STATE-ST.

ELLIOTT FISHER BILLER $110
Full chg. bkpr.$130 | Bkpr., west $100
Swbd.-typist ....$65 | Steno., 3 yrs.' exp.$95
TYPIST, BILLER, COMPT. OPER. $80
MANICURIST, BARBER SHOP ....$10 TIPS
COSMETIC FACTORY GIRL, exp. only..$12
Power mach., single and double $14
COUPLES, HOTEL EXP. .... $60-$85 APT.
WAITRESSES, ALL HOURS .... $7-$12
S-H-A-Y, 30 W. WASHINGTON.

STENO.—SWITCHBD. OPER., LOOP....$80
F. C. BKKPR., steno., perm $80
STENOGRAPHER, clothing exper $75
ASSEMBLER, kick press oper $11
POWER MACH. opers., lite work $15
Spot welders ....$18 | Hotel maid $45
Counter girl ......$12 | Checkrm. $70
Fountain .... $16 | Waitresses $10-12

MAJESTIC, 25 E. JACKSON.

— LEGAL STENO., LOOP SAL. OPEN —
STENO.-DICTAPHONE $90
STENO., loop, good future $90
STENO., north $85
DICTAPHONE OPER., loop $85
STENO.-GEN. OFFICE, west $65
STENO., loop, very neat type $65

Craig Agency, 209 S. State.

2 STENO., ASST. BKPR., UNIV $25
Steno., clerk...$23 Hotel B. B. X $55
STENO., Model, 5 ft. 7 .... $18
HOSTESSES 5 ft. 7, brunette .... $14 Mls.
Nite scrub vac.$12 M. Sml. waitress $10
Fountain ....$12-$14 Hotel hspr .... $60 R.
White and colored hotel and housemaids.
NO. SIDE CONSOLIDATED, 1001 LELAND.

STENO.-SECY., COLLEGE EDUC ...... OPEN
STENO., patent law experience $25
STENO., technical engineering, dictation..$80
COMB. STENO.-DICTAPHONE OPER $20
RECEPTIONIST, neat, attractive $17
Glader Corp., 110 S. Dearborn

2 TYP. BILLERS—COMPT $85
Correspondent, West Side $85
Steno.-Keyboard, Loop $65
Steno.-A1 Opportunity .... [illegible]

[illegible]

HELP WANTED—WOMEN.

Employment Agencies.

SECRETARY—S. W. $125

[illegible]

O'Shea 64 E. Jackson

[illegible]

TRIANGLE, 25 E. JACKSON.

[illegible]

WABASH, 202 S. STATE.

[illegible]

CORBOY CALVIN

[illegible]

TRADE SCHOOLS—WOMEN.

ATTRACTIVE GIRLS

[illegible]

VERA JANE STUDIO

[illegible]

Learn Beauty Culture at De LEE

[illegible]

De Lee University

[illegible]

MODELS INEXPERIENCED

[illegible]

MALLON-FRIEL STUDIOS

[illegible]

MARINELLO

Let us tell you more

[illegible]

Chicago Business College

[illegible]

MOLER COLLEGE

177 N. State-st. CEN. 6393.

[illegible]

Northwestern Secretarial

[illegible]

PRACTICAL NURSING

[illegible]

Century Business College

[illegible]

LEARN DENTAL NURSING

[illegible]

Manicuring Course, $17.50

[illegible]

HOSTESSES-WAITRESSES

[illegible]

Learn Fashion Modeling

[illegible]

MISS CHICAGO'S STUDIOS

[illegible]

EARN WHILE ATTENDING

[illegible]

EARN WHILE LEARNING

[illegible]

TRADE SCHOOLS—WOMEN.

North Siders South Siders

LEARN

BEAUTY CULTURE

OR

BODY MASSAGE

AT

SELAN'S

World's Largest Schools

OF BEAUTY CULTURE AND BODY MASSAGE. DAY AND EVENING CLASSES. EASY TERMS. VISIT, WRITE, OR PHONE FOR BOOKLETS.

NORTH: 2744 MILWAUKEE-AV. SPAULDING 6616

SOUTH: 6404 S. HALSTED-ST. NORMAL 2500

DRESSMAKING—MILLINERY SCHOOLS.

LEARN DRESS DESIGNING, DRESSMGK., millinery, or power machine. Day or eve. Free Booklet "T." Master College. 400 S.State

DRESS DESIGN., POWER MACH., $3; FACtory course. Chicago Schl., 216 W. Jackson.

DESIGN PATTERNS, DRESSMKG., MILLY. Forest Academy, Room 1322, 209 S. State.

LOST AND FOUND.

TO FINDERS.

If you have found a cat or dog, a pocketbook, jewelry, or fur, and cannot locate the owner through the "Lost and Found" advertisment in The Tribune, call and go through the "Lost and Found" index at the PUBLIC SERVICE OFFICE, 1 S. DEARBORN-STREET.

TO LOSERS.

If you are listed in the telephone directory you can charge an advertisment of your lost article by telephoning Miss Miller of The Tribune ad taking department, Superior 0100. Your advertisment receives the benefit of free listing in The Tribune Public Service office mentioned above for a period of two months. This service facilitates the recovery of lost articles advertised.

CASHIER BOX—LOST—METAL; CONTAINing papers, etc. Reward. Yards 3840.

DOG—LOST—ENGLISH SETTER; MALE; black ears, black right eye; "Ronnie," Evanston license; reward. Greenleaf 4465.

DOG—LOST—BOSTON BULL MALE, BRWN. and white, Sunday morn. Vicinity Maxwell-st. Name "Sox." Reward. Yards 0273.

DOG—LOST—BROWN AND WHITE SPRINGer Spaniel, name "Jeeves." Highland Park tag. No. 604. Reward. Ph. High. Pk. 1145.

DOG—LOST—BLACK AND WHITE; BOSTON terr.; left eye out; vicinity Uptown district. Reward. Mrs. Bateman. Sunnyside 3171.

DOG—LOST—ROUGH HAIRED, WHITE FOX terrier, heavy, 10 years old. Brown ears, short tail. Reward. Hemlock 3065.

DOG—LOST—WIRE HAIR TERR.; BLACK, white; nr. Cornelia-Halsted. Rew. Del. 8181.

DOG—LOST—RED IRISH SETTER, MALE; thin leather collar; rew. Buck. 0250.

DOG—LOST—ROGERS PK.; LT. BROWN Shep. collie; "Husky"; rew. Rog. 5222.

DOG—LOST—BOSTON BULL, MALE, BRINdle and white. Lib. rew. Hyd. Pk. 3475.

[illegible]

PERSONAL.

[illegible]

TRAVEL.

Buses.

ALL-AMERICAN BUS LINES

[illegible]

Automobiles.

DRIVE TO CALIFORNIA.

[illegible]

Miscellaneous.

[illegible]

BUILDING MATERIALS.

Heating and Plumbing Supplies.

[illegible]

Lumber.

[illegible]

Paints.

[illegible]

DOGS, CATS, BIRDS, PETS.

Dogs.

Dogs—Miscellaneous.

[illegible]

TO RENT—ROOMS—CENTRAL.

LAWSON Y. M. C. A.

THE SMARTEST CHOICE FOR MEN. Modern 24 story tower residence. Radio, phone, running water or bath. Full athletic and social program. Walk to the loop. 30 W. CHICAGO-AVENUE. WHI. 6211.

$3.50 WK.—PRIVATE BATH.

per person if two in a room. Brand new furn., etc. Live in the loop; save time and money. Clean and congenial. WESTON HOTEL, 355 W. MADISON-ST.

SINGLE RM. WITH PRIV. BATH—$7 UP. HOTEL DALTON, 1234 SOUTH WABASH.

Hotel Rooms.

RALEIGH HOTEL,

648 N. DEARBORN, COR. ERIE. Beautifully newly furnished rooms and suites. Entire hotel modernized. 5 minutes from loop. RATES AS LOW AS $5.00 PER WEEK.

Midland Hotel, 172 W. Adams

ALL RMS. PRIV. BATH OR SHOWER. Spec. wkly.-monthly rates t. perm. guests

NEW STATE HOTEL—$1 DAY, $3.50 WK. up. State and Harrison. Webster 1027.

TO RENT—ROOMS—SOUTH.

HARVARD, 12125—LGE., BEAU. FURN., 5 wind., 2 clos. 1½ blks. I. C., 26 min. to loop.

HYDE PARK-BLVD., 5490—HOTEL CECIL. Light rms., $5 wk.; showers; I. C., bus.

KENWOOD 6326—FRT. RM., TWIN BEDS. Also sgl. rm. All run. wat., nr. bath, shwr.

KIMBARK, 6414—LG. RM., ADJ. BATH; clean, quiet; suit. 1-2; I. C., L; reas.

NORMAL-BLVD., 6400—ENGLEWOOD 3700 NORWOOD HOTEL. New double inador bed; adjoining bath. All transp. Cafe. $6 week. Also kit. apts.

LIVE AT THE "Y"

where you have all club facilities. Convenient to everything. I. C., bus, and surface. Full 24 hour service. Single rooms $4.50 to $6.50 weekly. Double $4 to $5.50. HYDE PARK Y. M. C. A. 1400 E. 53d-street. FAirfax 5300

62D, E., 1154—UNI. L. SUR.; CLN., LARGE, lt.; inrsprg. mat., wall bed; reas. Ofc. bell.

Hotel Rooms.

$5 week.

PARKLAND HOTEL [250 rms., 200 baths] offers comfortable, light, large, warm, modern rooms. Complete 24 hour service. 1550 E. 63d-street. At Jackson Park. All forms of transportation at door.

HARPER SURF HOTEL.

5426 HARPER-AVENUE. Large, beautiful rooms, all with private bath and shower. Newly decorated and furn. RATES AS LOW AS $6 WEEK.

LITTLE HOTEL, 6817 DORCHESTER—MODern, clean; $4.50 up; $1.50-$2.00; inador.

TO RENT—ROOMS—NORTH.

ADDISON, 736, 2D APT.—LG., LIGHT SLPG. rms., priv. home; good trans.; reas.

ARGYLE 1067—HOTEL; LGE. OUTSIDE rms., $4; insprg. matt.; new. dec.; L. bus. sf.

BANKS-ST., E., 2—ATTRACTIVE STUDIO RS. Sgls., $5.50 to $7; dbls., $8 to $12; priv bath. Walk to loop. Also 61 E. Cedar-street.

BROADWAY, 2838—BEAU. LG. RM., MOD. furn.; work for part of rent. Lak. 3621.

CLARENDON, 4652—RM., PRI. BATH; NR. lake, park; L. bus, pri. fam. Ard. 2454.

FREMONT, 3827—VERY CHOICE RM. NR. pk.; all trans.; Prot.-Ch.S.; reas. Bit.3768.

GLENLAKE 1235—NICE FRONT RM. WITH congenial family. Garage optl. Reas.

JUNIOR TERRACE, 818 [4300 N.]—PRI. hm. Beau. furn., lg. warm rm. Reas. Exc. tr.

MAGNOLIA, 4532—LRG., LT., FRT. SLPG. rm.; run. wat.; exc. heat; $3.50. All trans.

MICHIGAN, N., 843—LG., ATTR., LT. RMS., suit 2-4, $4.50 up. Walk loop. Del. 9430.

— — — SHERIDAN-PLAZA HOTEL — — — 4607 SHERIDAN-RD., AT WILSON. NEWLY DECORATED ROOMS. Rms. with bath mthly., $30; daily, $1.50 up. CALL MR. WELLS, LON. 1900.

SHERIDAN-RD., 4644—RUNNING WATER, light, $3.00, $3.50, $4 wk.

WALTON-PL., E., 114 [900 N.]—LUX., MOD. rm., kitnt.; Frig., rad.; reduced. $5. Nr. Lp.

LIVE IN COMFORT.

Smart, quiet, beau. furn., studio rs., priv. bath; walk to lp.; reas. 22 E. Ontario-st.

LGE. FRONT RM., PRIV. FAMILY; NR. Howard L; gentlemen pref.; reas. Bri. 6683.

ATTR., LGE., PLEASANT RM.—IDEAL LOC. Priv. fam., gd. trans. Reas. Dear. 9860.

ATTR. FRONT RM.—PRIV. RESID., WITH 2 baths. All tr. Gentile. Refs. She. 9039.

Hotel Rooms.

CLARK, N., 2026. MOHAWK 3460 NEW BLDG., OPP. LINCOLN PARK.

HOTEL CLAYTON

300 MOD. ROOMS BEAUTYREST BEDS

$5 UP—PER WEEK—$5 UP

FREE RADIO. 10 MIN. TO LOOP.

ONLY $5.00 WEEK

buys amazing room value. Brand new furniture, carpet, decorating, etc. Complete hotel service. Ideal transp. Refined clientele.

SEE THESE ROOMS TODAY.

STRATFORD HOTEL, 4131 SHERIDAN-RD.

Edgecomb Hotel (4100 N.)

934 CUYLER. New. decor., large rms.; dress. r., pr. bath, rollaway, radio, ph., 24 hr. serv. ½ blk. all trans. $6.50 up wk. Spec. perm.

FOSWYN ARMS HOTEL,

5240 WINTHROP-AV. New furnishings. Tub and shower baths; 24 hr. switchboard. Fine location. Good transp.; $5 a week up.

— — — $5.50 WEEK, $1 DAILY — — — Northmere Hotel 4943 Kenmore. Lon. 4234. All rooms shower or tub. Bus, L, surf.

QUIET, REFINED RESID. BLDG.—NEWLY furn., outside rooms; private baths; compt. serv. Reas. rates. 1447 Dearborn. Sup. 1570.

STUDIO ROOM AND BATH — SMARTLY furn. $7. The Westgate, 6018 Winthrop.

TO RENT—ROOMS—NORTHWEST.

IRVING PARK Y. M. C. A.

Residential section, yet convenient to business district. Near Schurz public evening high school. C. & N. W. R. R., bus, street car trans. 24 hour service. Rates $4.50 to $7. 4251 IRVING PARK-RD. PEN. 1070.

TO RENT—ROOMS—WEST.

GLADYS-AV., 4221—COMFORTABLE FRT. room; gent. pref.; priv. family. $4.

SEARS-ROEBUCK Y. M. C. A.

Ideal living quarters, club privileges. 24 hour service, L and surface transp. Modern bldg. Cafeteria. $4.25 to $5 weekly. 820 S. KEDZIE-AV. NEVADA 3800.

TERMINAL HOTEL—COMPL. HOTEL SERV. $3.50 week; daily $1. 1726 Roosevelt.

TO RENT—HOUSEKEEPING ROOMS.

South Side.

ELLIS, 6526-28—LG. 2 RM. APTS.; REAL kit., pch.; 2 bds.; refg.; $7.50.; sgl., r., $3.

ELLIS, 6144—LGE. 3 RM. APT. PORCH new. dec., well furn.; ref.; all tr.; adults.

ELLIS-AV., 6216—2 FRONT ROOMS; ROLLa-way bed, frig., good trans. Ref., adults.

ELLIS, 6340—1 AND 3 ROOM APTS.; NEWly dec.; attrac. furn.; all trans. Reas.

ELLIS, 3800—1-2-3 RS. FURN., UNFURN. $3.50 up; Frig., free gas, lt.; good trans.

HARPER, 6200—1-2 ROOMS; KITCH. APT.; inner spring matt.; Frig.; ideal tran.; reas.

INGLESIDE, 6216, 2D—SUITE OR 3 RMS. completely furnished; A-1 transportation.

KENWOOD, 6442—COZY, ATTR. 2 RM. APT. Electric refrig.; I. C.; very reas.

KIMBARK, 6621—FRONT, 3½ RM. APT.; bedrm.; pri. bath; refr.; adults.; I. C. $12.

KIMBARK, 6628—WELL FURN. LT. HSKG. or slpg. rm.; run. wat.; all trans.; $3.50.

LAKE PARK, 4919—CLEAN KIT. APTS., priv. bath, $5 up. Refrig., gas, elec., linen.

MARYLAND-AV., 5531—1-2-3 RMS.; NEW. decor.; own water.; gd. trans.; reas.

OAKENWALD, 4548—3-3½ RMS., REFRIG., pri. bath, furn., unfurn. All tr. Gar. Reas.

65TH-PL., 1436 E.—1-2 ROOM KIT., $3.00 up. 2's have priv. bath; near park; best tr.

62D-ST., E. 1154—UNIV. L., SURF.; 2 LT., p.; oth. r. w.; sofa, inr. spr.; rfg. opt. rea.

67TH-PL., E., 1543—3 LGE. RMS., SLP. pch., adj. bath, G. E. frig.; adults. $10.

W. 69TH, 623—1-2 RM. COZY APTS.; DOR-bed; pri. bath, uph. fur., $5-$8. Nor. 1800.

60TH, E., 555—2 RMS.; NICELY FURN.; new. dec.; refr.; opp. pk.; nr. L, surf. $7.00

2444 MICHIGAN-AV.—$4-$7 WK. $1 DAY. Priv. bath, warm kitchenette. Vic. 4585.

6248 HARPER—2 VERY LARGE RMS., KIT. Priv. bath; refrig. All trans.; reas.

North Side.

BARRY, 555—2 RM. APT., $7; 1 RM., KIT., $5 up. Sleep. rm., $4. 24 hr. swchbrd.

BELLE PLAINE 929—3 LG., CL., QUIET rms.; Frig.; redec.; sunny; pr. pch.; all tr.

BROADWAY, 4040 — EXCELLENT HEAT; parlor kitchenette, $3.50; hotel room, $3.

BUENA, 755 COR. CLARENDON; 53 BUS; ideal 1 rm. and kit.; $6; con. bth. others $4

CEDAR, 60 E.—LG. 1 RM. KITNT.; FRIG.; new. dec. Also rm. with priv. bath. Reas.

CHICAGO-AV., E. 8—3 RMS. WITH PCH.; 2 rms.; new. dec.; stm. ht.; walk lp.; reas.

CLEVELAND-AV., 2217—2 BL. W. CLARK. hskpg. rm., $2.50 up; adults only; qt. pl.

CLARENDON 4718 BEAUT. LIGHT 1-2 rm. apts. Overlooks lake and pk. $5.50 up.

CLARK, 2506—2 NICELY FURN. FRT. RMS. 2 rm. kitch. apt.; priv. porch. $5.75 up.

HAZEL, 4833—NR. SHERID. 3 SUNNY rs.; bth.; Frig.; pch.; $9.50; ex. tr.; sl., $3.

KENMORE, 4618, KENMORE APT. HOTEL kitch'ts. $5 to $8 wk. 24 hr. switchboard.

KENMORE, 4132—2-3 RMS.; NEW. DEC.; warm; priv. bath; refr.; $6.50 up.

LELAND, 820—REDEC. 2½ R., ENCL. PCH., $7.50; side kitch., $3.50; slpg. rm.; adults.

LA SALLE, N., 1525—NR. LINC. PK.; SGL.-dbl. hskpg. rs.; r. w.; maid serv.; $3.50-$5.

TO RENT—HOUSEKEEPING ROOMS.

North Side.

LAWRENCE 917—1-2-3 COMPL. FURN.; refg.; east of Sheridan; all trans.

— MAGNOLIA, 4441—COZY 1-2-3 ROOM — Nicely furn., 2 beds, elec. refrig.; all trans.

MAGNOLIA, 4520—ATTR., NEW. DEC. 3 R. apt., bath, pch., Frig.; $10; adults; Wil.L.bus

NEWPORT, 849—3 RM. COZY APT.; NEW. dec., refr., pch.; $8.50; adults; sl. $2.50.

PINE GROVE, 3915—1 RM. KIT., $4.50; 2 rm., base., $5.50; new. dec.; gd. ht.; all tr.

PINE GROVE, 3624—2 R. KITS., FRIG. Also slp. rms. Reas. rt. All tr. Nr. lake.

SHERIDAN, 4840—NEW 1-2 RM. APTS.; refrig.; priv. bath; $7-$9. Longbeach 1558.

SHERIDAN, 4804—1-2-2½ ROOM APTS. They're diff. Take a look. $5.75 up. All tran

WILSON, 826—1 LARGE FRONT ROOM-kitchenette; private bath.

WINTHROP, 4732—3 RMS., REAL KIT.; slp. pch. Also lg., fr. pul. kit., pch., refr.

WINTHROP, 5125—ATTRAC., NEWLY DECorated 1 and 2 room kitchenettes. $5 up.

Northwest Side.

ELSTON-AV., 5910—NICELY FURN. 2 RM. kitnt.; bath; pch.; garage opt.; reas.

West Side.

ADAMS, 1637—2 RM. FRONT KITCH. AND parlor; stm. and water. Monroe 0863.

CERMAK-RD., 4100—CLEAN, SMALL, AIRY rm. $3.50. Private entrance. Law. 1677.

2944 JACKSON OR 2147 WASHINGTON—2 or 4 rm. kit. apts.; priv. baths; $7.50-$9.50

ROOSEVELT, W., 1752—ATTR. 3 ROOM front apt. Comp. furn. Excell transp. $7.

BOARD AND LODGING.

South Side.

KENWOOD, 5701, 1ST—LG. DBL. RM., TW. beds, bay window; hm. ckg. Reas. Fai.8930.

North Side.

BELDEN, 656—PRIVATE HOME FOR EMployed couple or 2 young men; reasonable.

FULLERTON, 732—LT. ATTRAC. ROOMS Exc. meals. All trans. $8 wk. Linc. 4883.

SHERIDAN 5643—HSE. ON LAKE FRONT; dbl.-sgl.; ex. mls.; all trans. Sun. 9319

EXC. CARE FOR CHILD; LGE., ATTRAC. rm. for parent; nr. schools, gd. trans. Lon. 1078.

ATTR. RM. NR. LAKE; EXC. MLS.; PRIV. fam.; $8; for 2, $7.50 ea.; all tr. Lon.0776.

ATTRAC. ROOMS—TWIN BEDS; BATH, shwr.; meals opt.; laun.; $7.50 up.Edg.4200

Children.

GD. HOME—1 OR 2 CHIL.; LG. RM., PER.; nr. sch., lake; all trans.; yd. Edg. 6403.

WANT EXPD. CARE 6 MO. BABY, RM. for mother, No. Side. Bit. 7200, apt. 308.

Convalescent Homes.

CONVAL., AGED, MENTAL — HOMELIKE care within any one's means. Mid. 1606

HOTELS AND APARTMENT HOTELS.

"Club Residences"

SINGLE, FROM $50.

TWO PERSONS, FROM $70.

NEWLY DECORATED. INSPECTION INVITED.

Medinah Club

505 N. MICHIGAN. WHI. 4100.

DEARBORN PLAZA

Kitchenette apts., $45 mo. and up.

Kit. Apts., $12.50 Wk. Up.

Rooms, $9 per week. Daily, $2.50. Newest 15 story building on the Gold Coast. Walking distance to the Loop. 1032 N. DEARBORN-ST. WHI. 6464.

LIVE IN COMFORT.

Devonshire Hotel

Conveniently located on the near North Side; 24 hour hotel service. PLEASANT WALK TO LOOP. ROOMS WITH BATH, $7 WEEK UP. Attractive Monthly Rates. 19 E. Ohio-street. Superior 4900.

WELLINGTON ARMS

2970 SHERIDAN-ROAD.

Smartly furnished 1 to 5 room kitchen apts., overlooking Lincoln Pk. and the lake, 15 minutes from the loop. Rates begin at $40 unfurn., $55 furn., with complete hotel service. Daily rates, $2.50 up. Bit. 4600.

HOTEL RIENZI

600 DIVERSEY [2800 NORTH], BUC. 4100. NEAR LINC. PK., in fine amuse. and shop. center. Spacious outside rooms and suites. Attr. furnished, decorated. Tile baths and showers. Bus and car at door. 12 min. to loop. $35 mo. and up. Exc.cafe. Gar. in conn.

Montrose Beach Hotel

1-2-3 RM. APTS., $35.00 UP.

$2.50 and up daily. $12.50 up weekly. Soundproof. Eleg. furn. Refrig., radio, coffee shop, garage. 24 HOUR HOTEL SERV. 925 Montrose-avenue. Bittersweet 7700.

PRIVATE BATH, $3.50 WK.

Per person if two in a room. Large, light, spacious, clean. Complete hotel service. Exclusive clientele. Five minutes to Loop.

BIGGEST BARGAIN TODAY.

CARLTON HOTEL. 1517 S. MICHIGAN.

MELROSE APT. HOTEL

Newly furnished 1-2-3-4 rm. apts. Bungalow. Also 2 bedrms., 2 baths, fireplaces. Compl. hotel service. At schools, Lincoln pk., lake, summer sports. Permanent, transient. 451 MELROSE [3240 N.]. BUCK. 1200.

SHERIDAN ARMS

One of the distinctive kitchenette apt. hotels on the north side. Large 2 rms. Bright; attractively furnished, with spacious closets. Are now available. $60. 725 SHERIDAN-RD. [3900 N.]. LAK. 7620

2322 Commonwealth-av.

2 room apartments. Modernized. Exceptionally livable. 15 min. to loop. 24 hr. hotel service. 2322 COMMONWEALTH-AV. APTS. [½ block from Lincoln Park.]

NORTH PARK HOTEL,

CORNER OGDEN-AV. AT CLARK. Overlooking Lincoln park. Mohawk 3200. Beautifully furnished 1-2-3 rm. apts. Complete hotel service. All outside large apts. 10 min. downtown; newly dec.; reas. rates.

CHATEAU HOTEL.

No. side finest rooms with bath, shower, elevator; L, bus, surface lines at door. Rates from $7 week. Single, $1.50 daily; 2 in room from $8 week. Twin beds optional. 3838 BROADWAY. PH. LAKE VIEW 8310.

7827 SOUTH SHORE-DR.

VACATION AT HOME THIS SUMMER HERE ON THE LAKE. Beaut. and comp. apts. 1-2-3 rm., furn. or unfurn. Priced according to service and equipment. $50 to $90. Consideration on year lease. Sag. 9559.

CASS HOTEL.

CONVENIENT TO EVERYTHING. EACH ROOM NEATLY REFURNISHED. $1.50 DAY—SPECIAL WEEKLY RATES. MODERN COFFEE SHOP. 640 N. WABASH-AV.

THE MARQUETTE.

Newly dec. 1-2 rm. kits. with all service; 18 story bldg.; nr. Loop, beach, pk.; free pkg.; moderate weekly, daily, monthly rates. 1211 N. LA SALLE. DIV. 5400.

HOTEL PERSHING.

A HOME WITH COMFORTABLE ROOMS. Starting at $6 wk. All rooms pri. bath. $2.00 UP DAILY. EXCELLENT TRANS. 6400 COTTAGE GROVE-AVENUE.

830 S. MICHIGAN HOTEL.

Live in this 7 story modern, fireproof bldg. Walking distance from the loop. $5.50 PER WEEK. $1.50 PER DAY.

$5.50 Weekly $5.50

Nicely furn., clean, pleasant rooms. With pri. showr. and Beautyrest mattresses. HOTEL CARLING, 1512 N. LA SALLE-ST.

$5 $5 $5

Private shower-rooms. Newly decorated. MARSHALL HOTEL, 1232 N. La Salle-st. Mohawk 3080.

WINDRAKE HOTEL.

1 room Pullman kitchenettes; daily maid service; near lake, park; 51-53 bus, surf., L. 841 WINDSOR [4530 N.]

— — — — MONTEREY HOTEL — — — — 4300 CLARENDON. BIT. 2304. Efficient units, kitchenettes, $55 up. Fine single rooms, $32.50 up. Bus at door.

THE WYNDON HOTEL.

Complete hotel service. Weekly, $3.50 up. Daily, $1.00 up. 828 Windsor.

$3.50 Week Up, Daily $1.50.

ALL RMS. WITH BATHS; FREE RADIO. HOTEL OLYMPIC, 1015 N. CLARK.

$5 UP WEEKLY $5 UP

EVERY ROOM WITH PRIVATE BATH. HOTEL LAWRENCE. 4727 MALDEN.

1244 N. DEARBORN.

Swimming pool and gym. free to guests. Rates as low as $5 per week; $1.50 daily.

— — — — BUENA PARK HOTEL — — — — 4145 Broadway. 350 newly furn. outside rms., $5.50 wk. up; L, bus, st. car at door.

WACKER HOTEL—NEW FIREPROOF BLDG. Outside rooms, private bath, $7 week up. 111 W. Huron-st., cor. Clark. Select clientele.

SHORECREST HOTEL—420 WRIGHTWOOD. Kit. rms. and bath; overlk. lake. Div. 4800.

HOTEL LINCOLN — CORNER CLARK, LINcoln and Wells. 300 Outside Rooms.

PLAZA HOTEL — CLARK AT NORTH, AT the park. Studio rooms with bath, $35 mo.

STEVENS APTS.—MICHIGAN-AV. AT 8TH. FOR INFORMATION PHONE WEB. 4400.

CHELSEA HOTEL, 920 WILSON-AVENUE. Rooms as low as $5.50 wk. $1.50 per day.

PINE GATE HOTEL, 555 SURF—HOTEL r., pri. bath; comp. serv.; $6-$7. Bit. 3200.

HOTELS AND APARTMENT HOTELS.

IN EVANSTON IT'S THE GEORGIAN.

1 to 6 room apartment homes. Tastefully furnished and decorated. Adjoining churches, shops, schools, and excellent transportation; 2 beautiful parks. Economical and Convenient.

GEORGIAN HOTEL

Transient, Weekly, Monthly, and Lease Arrangements. HINMAN AT DAVIS. GREENLEAF 4100.

40 EAST OAK

1000 NORTH.

One of the distinctive kitchenette apartment hotels of Chicago. If you were acquainted with the excellence of this hotel you would live here. For a day, a week, or a year. Rentals based on your length of stay.

WHITEHALL 6040.

THE EMBASSY

Pine Grove at Diversey.

2 BEDROOM APTS.

Our 5 room apts. with 2 bedrooms are outstanding values, very attractively furn., spacious, ample closet space. Excellent exposure, reasonably priced. Motor coach stops at door. 18 min. to loop. Phone Diversey 4440. DIRECTION DOWNS, MOHL & CO.

APARTMENTS AND ROOMS TO SHARE.

JEWISH BUS. GIRL SHARE APT. SAME, or rm. priv. fam. 1st cl. loc. less than 20 min. loop. Address B 427, Tribune.

YNG. MAN DES. SELECT AND SH. KITCH., same; not too cheap. Address M 133, Tribune

CPL. SHR. ATT. 6 R. BUNG., WITH SAME. Bsmt. studio, recr. rm. Rep. 0887, eves.

TO RENT—HOUSES.

North Side.

LOVELY MODERN 8 RM. HSE.—OIL HT.; reas. to reliable pty. Ph. Well. 3854.

STUDIO RES.—6 RMS., 2 BTHS., REAL firepl. 2300 N. $85. Bittersweet 0580.

Suburban—North.

EVANSTON — ON HINMAN-AV., BEAU. home, 7 rm. newly dec. house with baths, gar.; lg. yards, gas heat, play rm., all tran., schools. $125. Central 4670, or Univ. 0427.

EVANSTON—1620 SOUTH-BLVD., 5 R. BRK. bung., h. w. heat; 2 car gar.; $50. Wm. R. Prince, 1828 Lawrence. Lon. 3762.

14 RM. HOUSE, 2 CAR GAR., LOT 60X150. 702 Elmwood-av., Wilmette, Ill. G. H. Schroeder, receiver. Call Humb. 6719.

FURN. OR UNFURN.—ON NORTH SHORE. FULLER & PICKARD. University 7444. Winnetka 3603.

323 VINE-AV., HIGHLAND PARK—NEAR schools and transportation. Ph. 1016.

Suburban—West.

BUNGALOW FOR RENT.

5 and 6 rm. brick; near L transp. WM. ZELOSKY CO., near Westchester L sta. Open every day. Ph. Maywood 8085.

TO RENT—FURNISHED HOUSES.

OAK PARK—6 RMS.; ATTRACTIVE. FURN. or unfurn. Garage. Nr. L. Har. 1520.

WANTED—TO RENT—HOUSES.

RESPON. PARTY—6 OR 7 RM. RES. OR bungalow; garage; reasonable rent. Vic. Pullman-Roseland-Beverly. Reg. 5818.

6 RM. BUNGALOW—FOR RESPONSIBLE party. South side. Saginaw 6369.

5 OR 6 RM. MOD. BUNG.—GAR.; NR. 63D, in Chgo. Lawn or Cen. Pk. May 1. Gro. 2145.

TO RENT—APARTMENTS—SOUTH.

General List.

Choice May 1st Selections.

6512 Harvard, 2½-4 rms .... $37.50-$50
6600 Stewart, 2½-3½ rms.; now...$35-$42.50
7618 Colfax, 4 rms .... $47.50-$52.50
7759 South Park-av., 5 rms., cor. apt.$57.50
7000 Stewart, 4 rms $45
6830 Normal, 6 rms., 2 baths, gar $90
330 W. Normal-pkwy., 6 rs., 2 baths, gar.$85
Englewood 3000. Agent on premises.

6526 UNION—3 RMS $37.50
7223 Kimbark, 3 rms., free refrg..$37.50
8311-13 Racine, 3½ rms $40.00
1619-21 W. 87th-st., 3½ rms $40.00
6534-40 Kenwood, 4 rms $40.00
8203 Indiana, 4 rms $45.00
6139 S. Artesian, 5 rms $50.00
C. H. Dehning Co., 665 W. 63d. Went. 0687.

See the Most Modern Apts.

before you sign your new lease. Craftex walls, coved ceiling, col. tile baths, shwrs., inlaid linoleum, and other features. 3½ rms., $45 and $47.50. 4 rms., $50 and $52.50. 5 rooms, $62.50. 8300 S. JUSTINE. 8307 S. GREEN.

3½-4 Rooms—Priced to Rent.

207-9 EAST 69TH-PLACE. Well arranged modern apartments. Available now. See Janitor or call The BILLS REALTY, Inc. Hyd. 2604.

8041 CHAPPEL-AVENUE.

3½ and 5 rm. apt.; fr. rfg., canvas walls, tile bath; nr. school. Inq. Fra. 0353.

— — — BIG RENT REDUCTION — — — Come and see our newly remodeled 2, 3, 4, and 5 rm. stm. heated apts. $20 per mo. and up. 6601 Cottage Grove. Englewood 7100.

3-4 Rooms. I. C. Transp.

7948-58 Ingleside. Craftex walls, rollaway bed. Reasonable rent. Agent on premises.

1-2-3-4½ Rm. Apts., $25 Up.

4721 Ellis-avenue. Cross-ventilation; near bus, I. C., surface. Manager on premises.

4420-28 DREXEL-BLVD.—3-4-5 ROOM MODern apts.; free electric refrig.; newly decorated; $40 up. Phone OAKLAND 7197.

3-4 RMS., $32.50-$35; H. W. HT., REFRG., shwr. 5317 S. Maryland.

MODERN APT.—2 TO 9 ROOMS; CHICAGO and sub.; choice loc.; $35 up. Cen. 3338.

— — — — 6648 MARYLAND — — — — 2, 4-5 rms., electric refrig., $32.50-$47.50.

— — — — 7130 MERRILL-AV. — — — — 2½, 3½, and 4 rooms. $35-$50. I. C. trans.

3 AND 4 RMS.—PRIV. BATH, NEWLY DEC., stm. ht., $22.50 up. 1408 E. 63d-street.

DREXEL, 4324—NEW 1-2-3-4 R. $25 UP. Some furn. I. C. exp., L, bus, schl, shops.

5519 KENWOOD—2 RMS., FURN., UNFURN. $16-$28. Free gas, light, hotel serv.

BEAU SUNNY 3-4 ROOMS, $32.50-$40. Ivory wdwk., firepl. 833 E. 46th, nr. Drexel.

1375 E. 57TH—1-3 RMS., FURN. OR UNfurn. $16-$37. Free gas, light, exc. tran.

1, 2, 3, 3½ Rooms.

TUDOR GABLES

4830-48 DREXEL-AV. OAK. 0530. 2½-3½ ROOMS. Large rooms, canvas walls; bedrm. and rollaway in living rm., tile bath; new table, stoves; resident mgr. $40 and up.

BEST 1 AND 2 ROOM VALUES IN TOWN. 1715 E. 71-ST-ST. Excellent transp. Shppng. and theater at the door. Free gas, white wdwrk. Almost new single unit refrigeration. See Janitor or call The BILLS REALTY, Inc., 2 blks east. HYD. 2604.

2-3 Rm. Apts., Reasonable.

6959 S. Michigan-av. Splendid bldg. in excel. location. Attractive, modern apt. See Janitor or call The BILLS REALTY, Inc. Hyd. 2604.

3½ ROOM APT.

7722 Jeffery-av. All white wdwrk. Canv. walls and arched openings. Beau. mod. apts. Free refrig. See Janitor or call The BILLS REALTY, Inc. Hyd. 2604.

2½ AND 3½ ROOM APTS.

6304-10 S. FAIRFIELD-AV. Well arranged homey apts. See janitor or call The BILLS REALTY, Inc. Hyd. 2604.

— — — 7200 JEFFERY-AVENUE — — — 3½ rooms. Inador bed and bedroom. Scrnd. private porch, 1 block from I. C. $45. R. M. O'BRIEN & CO., 111 W. Washington-st. Ran. 3062.

3-3½ RM. MODERN APTS.

All outside rms., bedr., inador, canv. walls, arch. dr., free refg. 4611 Drexel. Ken. 3085.

2½-3½ Rms., 2836 E. 77th-pl.

I. C. Free gas, canv. walls, elevator; Jan. on prem. Bargain. Brooks, Inc. Reg. 4000.

1015 E. 52D-ST.

Attractive 2 rm. apts.; free gas, light, refrig., quiet nbrhd. $35. Janitor on premises.

1120 W. 76TH-ST.

3½ rms.; refg., inador; redec.; excel. loc. Inq. janitor or Fra. 0353. $41.50.

— — — — BEVERLY HILLS — — — — 1742 W. 95TH-STREET. 2-3 room kitchenette apartments. Free gas. Near all transportation. Reasonable rental.

1½ ROOMS, $27.50-$32.50; 3½ ROOMS, $35-$45. Free gas, refrig., 2 blks. L, bus at door. 4336 Drexel-blvd. Oakland 4951.

8010 MARYLAND-AV.—2½ RMS.; NEW REfrig. and stove; nr. I. C.; see janitor.

— 8128 INDIANA-AV.—2½-3½ ROOMS. — Free gas. $37.50 to $45.

2½ LIGHT RMS.—CROSS VENTILATION; nr. I. C. and lake; $35. 7849 Coles-avenue.

— — — 1 ROOM OR OFFICE, $15 — — — 7632 Cottage Grove; mod. Dorch. 0700

5114 WOODLAWN—COMFORTABLE, LIGHT 3 rm. apt., reas. See janitor.

5339 COTTAGE GROVE—3 RMS., OPP. PK. Stm.; free elec., gas, refr.; $32.50; Gentiles.

1643 E. 67TH—2 AND 3 RMS., FREE REF., $35 up. Face. Pk., I. C. Agent on prem.

4, 5, 6, 7 Rooms and Larger.

ATTR. SUNNY 6 RM. 2ND APT.—TILE bath, shwr. I. C., L. $65. 1428 E. 66th-pl.

7416 EMERALD—4 RMS., $40; 5 RMS., $50; lge. liv. rm., bdrm., closets; new stove.

TO RENT—APARTMENTS—SOUTH.

4, 5, 6, 7 Rooms and Larger.

3½ and 4 ROOM APTS.

7105-11 Champlain—635 E. 71st-st. Tile bath, in-a-dor bed and bedrm. 4 and 5 closets—some with windows. G. E. refrigeration. Light, airy, well arranged. See Janitor on premises or call The BILLS REALTY, Inc. Hyd. 2604.

4-5 Rooms—Very Superior.

1130 E. 46TH-ST., NR. LAKE, I. C. Modern and distinctive; living room, dining room and solarium across front; facing beautiful garden terrace; canvased walls, tile bath, showers; modern kitchen; free refrig. $60-$65-$75. See resident owner.

TUDOR GABLES

4830-48 DREXEL-AV. OAK. 0530. 5 ROOMS, 2 BATHS. Exceptional arrangement; large rooms; all outside windows; canvas walls; 2 tile baths; beautiful new bldg. Resident mgr.

Choice 4-5 Rms., $50-$55.

Front apt., new bldg.; excellent layout. Large closet space; elec. dishwasher; close to stores. 2 blks. I. C. Decorate to suit. Agent on premises. 7303 Bennett-avenue.

4-5 ROOMS DE LUXE.

7001 Clyde-av. Beautifully arranged apts. Large solaria. Comp. decorated. Built-in tub and shower; new range, refrigerator and lino. Many built-in features. $57.50 to $72.50.

CHOICE 4 ROOM APTS.

2315 E. 70th. Well laid out, lge. closets, rollaway bed; compl. dec.; white woodwork, newly sanded floors, built-in tub and shower, new stove, lino.; I.C. trans.; $55-$57.50.

4-5 Rm. Apts.—Unusual Vals.

2541 73D-ST.—Excellent transp. Free refr. Modern apts. See Janitor or call The BILLS REALTY, Inc. HYD. 2604.

S. W. Cor. Kimbark-Marq'tte

6 rms., 2 baths, sun parl., exceptionally large, light rms. cor. apt., blk. I. C. ....$80. 4 RMS.; large and light; priv. front and rear porches; wht. wdwk.; $50; agt. on prem.

Choice 4 and 5 Rooms.

1717 E. 67th-st. Large, airy rms. To decorate, sanded floors, large front porch, new stove, G. E. refrig.; all trans.; near all shops, theater, park. $47.50 to $67.50.

5 RMS., 1 AND 2 BATHS.

Newest bldg. in So. Shore; lge., outside rms., compact layouts; no long halls; all latest refinements. Office, 6846 Jeffery-av.

5477 GREENWOOD-AV.

4 modern rooms; reasonable rental. See janitor on premises or call. The BILLS REALTY, Inc. Hyd. 2604.

THE CLOISTERS.

58TH AND DORCHESTER. 5-6-7-8 rooms. Wood burning fireplaces. Parquetry floors. Restricted. Midway 5811.

1417 E. 60TH-ST.

Large, light 4 rms., inador .... $42.50. Also 4 room basement apt. ½ blk. I. C., facing Midway. Agent on prem.

4-5-6 Rm. Apts.—Reasonable.

903 W. 69TH-STREET—6912 PEORIA-ST. Lge., light rms. Spacious closets. THE BILLS REALTY, INC., HYD. 2604.

. . . . 6 ROOMS, NEW, $80 . . . . 261 W. Marquette-rd. at Harvard; 3 master bedrms., 2 baths, black-white tile, canvas; built co-op. All transportation, schools, churches, shopping. Dorchester 0700.

5 ROOM APT.

Hi-grade bldg.; beautiful landscaping; French windows. We believe this to be a real bargain at $50. 8201-13 Michigan av.

Ultra Mod. 7 Rms., Hyde Pk.

3 baths, 1st floor; dining rm. in front. 4 exposures; near schls., good transp.; reas. rent. 5225 Greenwood-av. Wentworth 2276

7659 WABASH-AV.

4 large rms.; gar.; good trans.; redec.; 1s flr.; $46.50 up. Inq. Fra. 0353.

— FINEST 4 ROOMS, MODERN, $45 — 8010 Ridgeland. Inador beds. 543 E. 80th-st. at St. Lawrence. Inador. Silverman, 2345 E. 71st-st. Dorch. 0700.

CHOICE 4 ROOM APTS.

812 E. 54th-st. Unusually large room and closets. Completely decorated. New range. Near transp. and shops. $45.

5001 DORCHESTER—7 RMS.

Excl. cor. bldg.; opp. sm. pk., 4 bedrs., 36 ft. liv. rm., firepl., nr. I. C. exp. Ken. 2100.

5700 KIMBARK.

4-5 rooms in center of Univ. dist. Well arr. apts. Available May 1. $50 to $60.

8005 EBERHART-AV.

4 rm. apts., refg., redec.; tile bath and shower; excel. loc. $47.50. Inq. Fra. 0353.

INGLESIDE, 8339—UNUSUAL 6 RMS., 2 baths, shwr.; canv. walls; garage; new G. E. refrig. and gas stove; $80; all trans. Inq. 1st apt., 8337 Ingleside. Rad. 1492.

6 ROOM APT.

All large, light rms.; white wdwk.; G. E. refrig.; modern apt. $60. 7956 Wabash.

7930-46 INGLESIDE-AV.

4 rm. apt.; all large, light rms.; free gas and refrig. See these apts. at $47.50.

CLYDE, 6846—BEAU. 5 RM. APT., 1ST; extra dinette, sol.; also htd. gar.; immed. poss.; mod. improv.; lge. rms.; plenty closet; $97.50. Open for inspection.

6 ROOMS, $42.50.

5554 Ellis-av., 1st, lg., light rms.; stm. ht.; nr. schools, park. Orr Realty, 1315 E. 53d.

4-5 RMS.—WITH CHEERY SUN PARLORS, with roomy bedrooms, refr., porch, lge. grassy yard, fireplace, bookcases. 6640-44 Stewart-av. $45-$55. McClun, 217 W. 63d-st.

. . . 4 AND 5 ROOMS, $47.50-$65 . . . Free gas, refrig. 2 blks. L; bus at door. 4336 Drexel-blvd., facing park. Oak. 4951.

— — — 4700 GREENWOOD-AV. — — — Lge., lt. 5-6 rm. apts.; new. dec.; reas. rentals. Gd. tr. See janitor or Hyde Pk 4117.

7136 BENNETT—4 RMS., STRICTLY MOD. Tile bath, inadoor, new stove, new refrig., 1 blk. I. C. Bryn Mawr station. Resid. mgr.

4 AND 4½ RMS., $45-$50—STEAM HEAT; garage included; refrigeration; gd. transp. Apply 2d apt., 7236 S. Wabash-avenue

5 RM. 1ST FLR. APT.—FRIG.; HOLLYwood stucco liv. rm.; stm. ht.; tile bath; gar.; $50. 9049 S. Dante-av. Sag. 9133.

DE LUXE 3D APT.—4 RMS.; CAB. RADIators, awnings, tile kitch., stoker. Well kept bldg. $70. 8145 Ingleside-avenue.

1149 HYDE PARK-BL.—EXCELLENT; 2D; lgt. 6 rm. apt.; 2 master baths, sun pch., white woodwork. Agent on premises.

5 RMS.—ULTRA MOD. DE LUXE APT.; glazed sleepg. pch.; canvas walls, tile bath; I. C. tra. 8114-16 Drexel. Hyd. 3091.

SUBLEASE CONCESSION—4 RMS., LIGHT and airy; free gas; refrig.; mod. canvas walls; exc. trans. Oakland 0804.

4809 LAKE PARK—LIGHT 7 RMS., 1ST apt.; front and rear porches; I. C., surf. trans.; $55. Agent on premises.

6 RM. APT. VENETIAN BLINDS, AMPLE closet space, stm. htd.; gar., inlaid linoleum; refg.; nr. I. C.; $60. 1204 E. 82d-st.

4-5 RMS., MOD., SUN PAR., INADOR; REfrig.; exc. trans.; $35-$40. Gar. Eng. 1300.

6753 CHAPPEL—1ST-2D-3D FLRS.; 4 RMS.; sun pch., encl. pch.; reas. See janitor.

7840 PHILLIPS-AV.—NR. YATES. 5 LGE. rms., htd.; slpg. pch.; $65. Gar. available.

— — — 5 ROOMS, CORNER, $52.50 — — — 7701 S. Green. Poss. now. Dorch. 0700.

— — 7541 ESSEX; 6 ROOMS, $67.50 — — Tile bath; nr. I. C. shopping. Dorch. 0700.

4530 DREXEL—9 ROOMS, 3 BATHS; BEAUtiful building; canvased walls; $115.

— — — — 6949 SANGAMON — — — — 4 and 5 rooms .... $42.50-$50

5635 DORCHESTER—NR. U. OF C.; 7 RMS.; compl. remod.; mod. fix. Sampson. Cen.8534

. . . 6 ROOMS, HEATED, $32.50 . . . 11327 S. Michigan-av. 2d. Dorch. 0700.

WOODLAWN 4459—MOD., LGE., BRIGHT 4-6-7 rm. apts. Exl. trans. Im. poss. Reas.

8010 MARYLAND-AV.—4 ROOMS; NEW REfrig. and stove; nr. I. C.; see janitor.

4-5 LGE. RMS., 7611-19 NORMAL-AV.; canv. walls, el. refr., tile bath; R. I. trans.

1708 W. 80TH-ST.—LARGE, ATTRACTIVE, bright 4 rms. Excl. trans. Frig. $42.50.

7241 S. PARK—4 LGE. RMS., INSUL. PCH. 5 rm. efficiency. Newcastle 3015.

8756 AND 9011 LANGLEY—4 RMS., IN-A-d., G. E., blk. surf., I. C., schls. Ste. 1919.

8035 CHAMPLAIN—ULTRA MOD. 6 RMS.; extra lav., wh. woodwk. 2d apt. Bargain.

CHATHAM FIELDS — 8140 LANGLEY 6 rms. canv. walls, tile bath, gar.; exc. tran.

—NEAR U. OF C.; 5-6 RMS., DE LUXE— 5760 Blackstone. $70-$115. Dorch. 0700.

625 W. 73D-ST.—4 AND 5 ROOMS; $40 to $45. R. I. transportation.

7 RMS., $18; STOVE HEAT .... SEE MR. FINLEY, 723 W. 50TH-STREET.

BEVERLY HILLS—5 ROOMS, $75; LARGE, mod., 2d; shwr. 2043 W. 98th. Ced. 3680.

6155 SEELEY-AV.—4 ROOMS, FREE ELEC. refrig., and gas.—bedrm. and inador; $45.

MOD. 4-5 ROOM APT.—REFRIG., SHWR., $42.50-$50. New stove. 7436 Lafayette.

TO RENT—APARTMENTS—SOUTHWEST.

General.

3½-4 ROOMS—NEWLY DECORATED, NEW stove. Reas. rentals. Apply office of building, 3114 W. Marquette-road.

1, 2, 3, 3½ Rooms.

1½-2½ ROOM APTS. VERY REASONABLE.

6253 S. WHIPPLE-ST.

Almost new refrig. See Janitor or call The BILLS REALTY, Inc. Hyd. 2604.

— — — — 5601 SACRAMENTO — — — — 3 rooms; free electric refrigeration, $42.50.

4, 5, 6, 7 Rooms and Larger.

3148 W. 62D-ST.

Exceptionally light and airy 4 rm. apt.; will dec. completely. $45. Janitor on prem.

— — — — 6 RMS., MOD.; $50 — — — — 3338 W. 63d-st. Silverman. Dorch. 0700.

(Continued on following page.)

TO RENT—APARTMENTS—NORTH.

General List.

MODERN BLDG. NEW DEC.

3½ ROOMS.
1605 Ainslie; free gas and refrig.......$40
1438 Roscoe; large rms..................$40
3434 Irving Park; rollaway bed.......$37.50
4006 Bernard $35
4 ROOMS.
5810 Wayne-av.; large, light rms.......$40
4006 Barnard; large rms.; rollaway bed..$40
1432 Roscoe $40
4894 Ashland; free gas and refrig....$42.50
1609 Ainslie; large rms.; inador bed $47.50
5 ROOMS.
4896 Ashland; free gas and refrig....$52.50
1420 Carmen $42.50
6 ROOMS.
6246 Knox, Niles Center, free refrig. . $55
7 ROOMS.
4933 Kenmore; 2 baths...............$62.50
4750 Wilson-av.; de l. 1½ tile baths..$72.50
THOMAS D. BELL, INC.,
5414 N. CLARK. LONGBEACH 0489.

10 West Elm Apartments.
Unfurnished.
"AN ADDRESS OF DISTINCTION."
2-3½-4½ ROOMS.
Newest 20 story fireproof apartment house at 1100 north, one block to lake. Exceptionally large, beautiful rooms. Carpeted floors. Selected tenancy. No dogs permitted.
IMMEDIATE OR MAY 1ST OCCUPANCY.
3½ ROOM APTS., consisting of large living room, 14x20, with inador bed. Full sized kitchen. Very large dinette. Bedroom 12½x16½ with closet. Dressing room. Linen closet. Canvased walls..............$80 up
4½ ROOM APT., 2 BEDROOMS........$105
2 ROOM APTS. ....$52.50 UP
RESIDENT MANAGER. WHITEHALL 5121.

— — — — 1900-02 CORNELIA — — — —
3-4 rms.—G. E. refrig.......... $37.50-$40
1537-57 FARGO.
2 rms.—Free gas and refrig.; 1 block Jarvis L. 2 blocks Howard and lake.......... $35
920-28 OAKDALE.
4 rms.—Elec. refrig., free gas, inador. .$40
856-64 BARRY.
4 rooms—Free refrigeration.............$40
1433-45 LUNT-AV.
Block from Morse L. 4 rms.......$42.50-$45
S. E. COR. GUNNISON AND TALMAN.
2-2½-3 rooms—G. E. refrig., free gas
1 block north of Lawrence. $32.50-$37.50
See janitor at bldgs. or
BAER & TUTTLE.
1557 Fargo-avenue. Rogers Park 4042.

Broadmoor Apts.
7606 BOSWORTH-AV.
CORNER HOWARD-ST.
1-2-3-4 RM. KITCHENETTE APTS.
Six story fireproof building; all modern refinements; convenient to transp., including L. shopping dist., theaters, churches and schls. CARPETED FLOORS, REFRIGERATION, GAS, ELECTRICITY AND ELEVATOR SERVICE INCLUDED IN RENT.
—Spacious Grund Floor Lobby—
24 hours switchboard service.
$42.50 UP. LEASES REQUIRED
SEE RESIDENT MGR. LOUIS LAU
TELEPHONE SHELDRAKE 5170.

1400 LAKE SHORE-DRIVE.
2 TO 6 ROOMS.
Chicago's finest apartment house. Kitchen stainless steel sinks, porcelain cabinets, glass walls, new refrigerators and stoves; all in one glorious assembly done in pastel colors as you might dream about. Gas, electricity and refrigeration free.
VERY MODERATE RENTALS.
We invite your inspection of the tastefully appointed modern apartments.
Elmer A. Claar & Co., Agents.
WHITEHALL 4180.

SHORELEIGH APTS.
6334-44 SHERIDAN-RD.
Live on the lake at beautiful North Edgewater in modern fireproof building with five elevators and electric refrigeration.
3½-6 RMS., $65 UP TO $125.
ONLY A FEW AVAILABLE.
Bus, elevated and street car trans., nr. schools, shops, theaters.
See Janitor, W. J. Reaume, on prem.
ARTHUR L. WEINSCHENK REALTOR.
11 S. La Salle-st. Central 1120.

2000 LINCOLN PARK WEST.
Distinctive, modern, elevator building. Overlooking Lincoln Park.
1½ to 5 rooms. Large closets.
Rentals $52.50 to $155.
Peter F. Reynolds, Lin. 3633.

Penthouse Duplex
OVERLOOKING LINCOLN PK. AND LAKE. Large liv. rm. with woodburning fireplace. Lge. dining rm. with fireplace, 2 bedrooms, 2 baths, lge. kitchen. Very modern. 2 beaut. terraces. See Mgr. North Park Hotel. 1936 N. CLARK. MOHAWK 3200.

3½ AND 4 ROOM APTS.
REASONABLE RENTAL.
1100-10 Montana-st.—Mod. bldg. with stoker. See Janitor or call The BILLS REALTY, Inc. State 0266.

3½-4 RM. DE LUXE APTS.
Tile bath and kitch., canv. walls, free refrig.; in West Rogers Park, 1 blk. from Indian Boundary park; reas. rent. See jan or agent on premises. 7100 N. Washtenaw.

4216-20 N. CLARK-ST.
Attr. 2½ & 4 rm. apts. Free refrig. Reasonable rental. See Janitor on prems. or call. THE BILLS REALTY, INC. STA. 0266.

AT BELMONT HARBOR.
3½-4 rms., painted walls; reas. rent. ½ blk. west of Sheridan-rd., ½ blk. south of Belmont. 3159 HUDSON.

4934 WINTHROP-AV.
2-3-4 rms. newly dec.; gd. trans.; nr. shopping center; $32.50 up. Janitor on premises.

1734 THOME-AV.
Mod. 2½-3½-4 rm. apts. G. E. refr. Near N. W. R. R. See janitor or phone Fra. 8383.

2557 MONTROSE-AV.
3 and 4 rm. apt. Refrig., inador, redec., conv. loc. Inq. jan. or Fra. 0353.

1325-35 FARGO.
3½-4-6 rms., at lake; hi-grade; canv. wls., frepl.; t. bath, shwr.; pchs.; ex. tran.; reas.

3-4 RMS.—VERY MODERN.
Hot w. ht., canv. walls, tile bath, showers, 2 blks. L, ½ bus; reas. rt. 4527 N. Paulina.

3½ OR 4 RMS.—NEWEST TYPE BLDG. Painted walls, inador, G. E. refrigeration. Immediate possession. Reas. 548 Surf.

— — — 4407-15 GREENVIEW-AV. — — —
2-3-4; inador, showers, new stoves, free refrig. $32.50 to $42.50. Agent on prem.

3-4 RM. APTS.—NEWLY DEC., ELEC. REFRIG., $30-$37.50. Available now or May 1. 1 blk. Lincoln Pk. See Jan., 33 W. Dickens.

N. E. COR. DOVER AND WILSON—3-6 BIG rooms; modern apts.; free elec. refrig.; newly decorated: $40 up. Ravenswood 6158.

1232 JARVIS—BEAU 2½-4-5 RMS. ALSO 1206 Jarvis at lake; pri. beach; 3½-5 rms. ½ blk bus. L; restricted. Rogers Park 4825.

ATTRACTIVE 3½ AND 4 ROOM APTS. New rfg. Reas. rent. 1248-50 Addison-st. See janitor on premises.

2323 COMMONWEALTH-AV.—3½-4½ RMS. ½ blk. Linc. Park. 15 min. loop. Reas.

861 BUENA-AV. — 3½-5 ROOMS; CANV. walls; tile bath; Gentiles. Bit. 6568.

2, 2½, 4 ROOM APTS.—MOD. BUILDING. REASONABLE RENTAL. 631 Roscoe-st.

1, 2, 3, 3½ Rooms.

LIVING RM., INADOR BED, DINETTE, kitchenette, dressing closet..........$57.50
415 FULLERTON-PARKWAY.
Peter F. Reynolds. Lin. 1518.

1400 LAKE SHORE-DRIVE.
Living rm., din., and kit., gas, light and refr. free: $57 to $62. Agent, Whitehall 4180.

— SUBLEASE 1400 LAKE SHORE DR. — Liv. rm., bedrm. din. kit. Extra inador bed. Lake exp. Gas elec. and refrig. incl. in rent of $80. Agent. Whi. 4180.

7720 HASKINS-AV.—3½ RMS.; IMM. POSS.; $39. Bsmt. 3½ rms., $36.50; free gas; nr L. bus. Kil. 6477.

1 Rm. Pullman Kitch., $32.50
At lake, 2d apt. 1094 Pratt-blvd. Wall bed. Elec. refrig. Now or May 1st. Shel. 8300.

1633 NORTH SHORE-AV.
Mod. 2-3½ rm. apts. G. E. efr. Exc. shops. See janitor or phone Fra. 8383.

4206 N. ASHLAND-AV.
2 and 3½ rm. apts.; inador, refrg.; 1st and 3d firs.; $35-$41. Inq. jan or Fra. 0353.

4501 MALDEN—2½-3½ RMS., $35-$38; G. E. refr.; free gas; nr. bus. L. and surf. lines. Edg. 8409.

2 ROOM KITCHENETTES..........$32.50-$35
Large dressing rm.; exc. trans. See janitor, 5926-34 N. Paulina or phone Longb. 3808.

SEE TODAY. DON'T DELAY.
Mod. 3½ rm. apts. Shwr. inador Low rent. 3720 Pine Grove-avenue. Long. 4770.

— — — 3 RMS., APRIL 1ST—$35 — — —
Living rm. with inador, dining rm. and kitchen, tile bath and shwr. 1339 Ardmore.

3 ROOMS—FREE GAS, REFRIGERATION; all transp.; reas. 1714-24 Jonquil-terr.

445 ST. JAMES PL. AT LINCOLN PARK—3 rms., kit. 4 cls. inador. 15 min. loop.

CORNELIA 856—MOD. LARGE 2½ RMS. Excl. trans. A 1 bldg. G. E. refrig. $35.

112 E. OAK-ST.—LIVING RM. BEDRM. Pullman kitchenette. Superior 4373.

ATTR. 1-2-3 ACC. 4: NEW FURN.; REFG. shwrs.; 3½ up; excel. tran. 4625 Malden.

2610-12 MONTROSE—2½ AND 3½ ROOMS. Mod. bldg. Geo. T. Jengel. Div. 0022.

2-3 RM. APTS., $35 AND $50. INCL. GAS and elec. refrig. 516 Cornelia. See Mrs. Cashin.

820 AGATITE [4442 N.]—LGE. LGT. 3½ rms.; nr. park; good trans.; reas. Hol. 0255.

2 RM. APT. STEAM HT. NEWLY DEC. $28. 4864 N. ROCKWELL-STREET.

1140 N. LA SALLE—1½-2½ R. APTS., $34 up; 24 hour switchboard. Linc. 5900.

3 ATTRACT. RMS.—AT THE LAKE; FREE gas. 7221 Sheridan. Rogers Park 6360.

TO RENT—APARTMENTS—NORTH.

1, 2, 3, 3½ Rooms.

STUDIO APTS.
NEAR NORTH SIDE.
Wood burning fireplaces, high ceilings, modern kitchens and baths.

747 N. WABASH-AV.
2 room duplex and simplex studios; overlooking private garden in elevator building. Rentals $67.50 to $80. Resident agent. Superior 3471.

808 TOWER-COURT.
Opposite Water Tower at Chicago-av. Living room, kitchen, large dressing closet and bath; with roof garden.............$70

200 E. SUPERIOR-ST.
Newly remodeled 1½ room kichenette apartment $65

223 E. SUPERIOR-ST.
Exceptionally large living room with fireplace, bedroom, kitchenette, and bath....$75
COOK & JACKSON, INC.,
161 E. ERIE-ST. DELAWARE 7755.
Sunday or evenings call Del. 8734.

1100 N. Dearborn Pkwy.
3 BLOCKS FROM LAKE SHORE-DRIVE.
Beautiful, sunny, homelike apts. with unequaled service, prestige and clientele.
If it is important to be convenient to the loop and the lake we invite you to see this building.
2½ room units with separate dinette and kitchenettes..................$52.50
3½ room units with bedroom, cross ventilation ....$70 up
24 hour switchboard service, valet, beauty shop commissary, drug store, laundry.
SUPERIOR 4955.
Ask to see our model apartment.

NEW BUILDING.
BISQUE WALLS. WHITE WOODWORK.
1½-2-2½-3-3½
LATEST MODERN EQUIPMENT.
5040 KENMORE
UNFURNISHED.
8 STORY FIREPROOF.
All 2½, 3, and 3½ rooms and bedroom apts. PARQUET FLOORS. NEEDLE SHOWERS. BUS AND L EXPRESS TO LOOP.
RENTALS, $45 AND UP.
AGENT ON PREMISES. LONGB. 1582.
Open Evenings and Sunday.

15 Burton-pl.
CORNER DEARBORN-PKWY.
1½-2-3 ROOMS, $45-$100.
Exceptional recently remodeled residence in exclusive section, NEAR NORTH SIDE. New bathrooms; electric kitchenettes.
BAIRD & WARNER. SUPERIOR 1855.

2 and 3 Rms., $32.50 Up
Gas free, light, airy, extra lge. modern, excell. trans., shopping, schools, churches, etc. Inspection invited. Available now.
B. F. WEBER & CO.
6214 Clark-st. Sheldrake 1466.

2 RM. APTS. REASONABLE.
659 WRIGHTWOOD-AV. Excel. bldg., elevator & stoker. Painted wls. See Janitor on prems. or call.
THE BILLS REALTY, INC.
STA. 0266.

3½ RM. APT.—VERY REAS.
4225-35 NO. PAULINA-ST.
New stove, shower and inador bed; beau. light, clean bldg. Avail. May 1. See janitor on premises or call
THE BILLS REALTY, Inc., Sta. 0266.

2055 SEDGWICK-ST.
2½ rms. $37.50. Cor. bldg.; 1 blk. Lincoln Pk. and tran.; elec. refg.; May 1st occupancy.
WELLS-CHINBERG & CO.,
931 Milwaukee-av. Armitage 1828.

— — — — 3450 JANSSEN-AV. — — — —
2 rooms, $31.50 up; 3½ rooms, inador bed, 3 closets, $40 up; L. bus. and surf. Kil. 6477.
4350 N. BELL-AV.
2 rooms, $32.50; 3½ rooms, inador bed, $40; free refrg.; L and surface. Pal. 3279.

Sherburne Beach Apts.
6259 SHERIDAN-ROAD.
Living rm., bedrm., dinette, kitchenette. Private beach. Restricted. Sheldrake 3700.

2 RMS., $36.50 UP. 3 RMS., $50.
Living room, inador bed, bedroom, kitchen, dinette; large cabinets; tile baths, shower; elevator; free gas, light, and refrig. [new]. Nr. BROADWAY, Lake, 3449 N. ELAINE-PL.

2½-3½ ROOM APTS.
Very reasonable. 4252 N. CLARK-ST. Free refrigeration. Decorating. See Janitor or call. The BILLS REALTY, Inc. State 0266.

2-2½-3½ ROOMS.
4434-44 N. Damen. Well kept bldg. New frigs., Rollaway, showers. Near schls., trans., shops. See Resident Manager.

2-3 ROOMS—NEAR LAKE.
Beaut. decorated; now available; $36.50 up. 517 BROMPTON [3570 N.] Mrs. Schuler.

838 SUNNYSIDE-AV.
Mod. 2½ rm. apts. G. E. refr. Exc. trans. and shops. See janitor or phone Fra. 8383.

4, 5, 6, 7 Rooms and Larger.

5 ROOMS, $50.
1955 WINNEMAC-AV.
MODERN CORNER BUILDING.

— MARSHALL FIELD GARDEN APTS. —
Modern—Attractive—Reasonable.
4, 5, and 6 room apts.
411 Blackhawk-street Lincoln 2121.

6 ROOMS, 2 BATHS.
Colored tile shower, radiator covers, etc. Modernistic. 4616 Clarendon.

437 BELMONT.
Beau. 4-5-6 r. apts.; comp. dec.; built-in tub and shower; new range and refr. $50 to $70.

4 LARGE, LIGHT RMS., $40.
1008 Leland newly decorated. Refrig. Janitor on premises. Ravenswood 2131.

544 BROMPTON-AV.
Mod 4 rm. apts. Arched doorways. Tile bath. Nr. outer dr. See jan. or ph. Fra. 8383.

— — — — 523-33 MELROSE — — — —
5 large rooms and maid's room.
4 rooms, large and sunny.
Restricted. Sup. 4373 or Well. 8962.

843 AGATITE [4443 N.]—EAST OF SHERIDAN-rd.; 4-5 light rooms; private porch.
H. W. CROXTON & CO. 4723 Broadway.

745 IRVING PARK, EAST OF BROADWAY —6 rm. apts., 1st-3d. Immed. poss. See Mr. Gerley. 743 Irving Park. Lake View 7671.

STUDIO APT. — WOOD BURNING FIREPLACE; 4 rms., liv. rm. kitchen 2 bdrms. bath. 675 N. Michigan. Delaware 2106.

REFRIGERATOR COOLED AND AIR CONDITIONED, 4 rms., large living rm., woodburn. firepl. Cedar-st., nr. Michigan. Del. 5520.

531-535 ADDISON-ST.—MODERN 4-5 ROOM apts.; tile bath, inador bed; nr. Lake Shore drive golf course park. Exc. transportation.

6339 GLENWOOD-AV.—5 RMS., SUN PARLAR, private porch, ivory woodwork, refrig., shower; gar. optional; gd. trans. Bri. 0270.

6 LG. RMS.—ULTRA MOD.; 1½ BATHS; gar. avail.; good trans.; nr. schls. churches. 5531 N. Campbell. 2d. Lon. 1998.

— — — — 912-22 LAKESIDE — — — —
4 rms. front; priv. pch.; all light rms.; G. E. refr.; all trans. $40 to $45. See jan.

1906 LINCOLN PARK WEST—4-5 ROOMS. Electric refrigeration. $38 to $45.
H. W. CROXTON & CO. 4723 Broadway.

— — NORTH DEARBORN PARKWAY — —
6 rooms, 2 baths; 1st floor; living room 20x25. Phone Superior 4373.

— 1206-10 FOSTER—4 SUNNY ROOMS —
$37.50-$40.
H. W. CROXTON & CO. 4723 Broadway.

1018-1024 LELAND—4-5 SUNNY ROOMS. $32.50-$38.50.
H. W. CROXTON & CO. 4723 Broadway.

4 RMS. $32.50—5 RMS., $37.50 TO $40. Steam heat. Nicely decorated. All trans. See Janitor, 817 Addison, 1st apt. rear.

4900 N. ASHLAND—5 RMS., $47.50 TO $55; wallbed; shower; fireplace; 6 rms., $47.50.

934 DIVERSEY—4 RMS. AND BATH. STOVE bt.; reas. Key in store or Key. 9078.

1740 ALBION — 6 LGE. RMS. CRAFTEX walls, arch drs., 2 baths, $75. Rog. 7753.

6438 SEELEY-AV.—4-5 BEAU. RMS.; TILE kit., bath; very mod. rent. Rog. 0331.

810 BARRY-AV.—6 ROOMS STEAM HEAT. newly decorated. $35. Lake View 6480.

MOD. 6 RMS.—SUN PARL., G. E. REFRIG. gd. transp. 4442 Magnolia-av. Ard. 2181.

— — — — 4458 BEACON-ST. — — — —
5 large light rms. Sun parlor.

907 N. FRANKLIN—4 RM. FLAT FOR COLORED, $12 mo. Call Diversey 6660.

4 AND 6 LARGE LIGHT RMS.; PORCH. yard; exc. trans. 1218 Lunt. 7000 Sheridan.

STUDIO 4 RM. APT.—REAL FIREPL. 2300 N., $75; nr. park. Call Bittersweet 0580.

447 FULLERTON PKWY. — ATTR. EXTRA lge. 4-5 rms. Large closets. $47.50-$65.

6 RM. APT.—ATTR.; 2 BATHS; ALL LIGHT outside porches. 4707 Dover.

4341 KENMORE—6 ATTR. RMS. ELEC. refr.; large bedrm. All trans. $46.50.

SUBLEASE BEAUTIFUL APARTMENT—AMbassador East. Phone Sup. 5839.

2712 MILDRED-AV.—6 LGE. LGT. RMS. encl. rear porch. H. W. ht.; Frig.; fine trans.

COR. 5 AND 6 RMS. BOTH 2 BATHS. SUN p., glaz. pch. 1417 Jonquil. She. 3533.

2714 GIDDINGS—6 RMS.; ELEC. REFRIG. $55. 2 apt. bldg. Key. 9600.

4½ RMS.—PORCH; SMARTLY DEC.; PARK; all tr.; $42; different. 5047 Winthrop.

4-4½-5 ATTR. RMS. AT THE LAKE—FREE gas. 7221 Sheridan. Rogers Park 6360.

LARGE ATTRAC. RMS.—FREE GAS; NR. Morse L. 1417 Farwell. Rog. Park 6360.

TO RENT—APARTMENTS—NORTH.

4, 5, 6, 7 Rooms and Larger.

Edgewater District
1 block west of Sheridan-rd.
1038-52 BALMORAL-AV.
Elevator building; 15 minutes' driving time to Loop; 4, 5 and 6 room apts. Rentals from $77.50, including gas and electricity.
5700 KENMORE-AV.
Beautifully finished de luxe 7 room apt. Only $125. Caretaker on premises.
COOK & JACKSON, INC.,
161 E. ERIE-ST. DELAWARE 7755.

1433 ELMDALE — 4-5 ROOMS; MODERN; canvased walls; G. E. refrig.; 2 blks. to L.
2608 GRANVILLE—4 SUNNY MODERN rooms; light woodwork, arched doorways, tile bath and shower; G. E. refrig. $50.
6433 NEWGARD—6 RMS. 2 BTHS : $100. Canvas walls elec. refr.; gar.; all transp.
1226 WINONA—3½-4 RMS. $42.50-$47.50 Mod.; new stoves and refrig.; 2 blks. all tr.
2224 ROSEMONT—4 COR ROOMS; VERY light; free elec. refrig.; new stove; $50.
Walter T. Larson 5157 N. Clark. Lon 7150.

Waller & Beckwith Realty,
700 IRVING PARK-RD LAK. 6480.
4 rooms, 6342 N. Talman, modern. $42.00
4 rooms, 3514 Broadway, refrig...... 35.00
4 rooms, 3800 Wilton.................. 33.00
4-5 rooms, 3919 N. Fremont.......... 43-48
4-5 rooms, 903 W. Cuyler............. 40-48
5 rooms, 1943 Sedgwick, nr. park.... 35.00
5 rooms, 649 Grace-st., nr. drive.... 63.00
6 rooms, 1145 Bryn Mawr, lge. rms.. 48.00

LAKE SHORE DRIVE APT.
Moderate Rental.
Well arranged 4 room apt. [5 rm. efficiency]. Living room, 17x17 ft. Dining room, 10x14 ft. Spacious bedroom. Especially priced for immediate or May 1 occupancy.
3520 Lake Shore-dr.

3122 SHERIDAN-RD.
Beautiful corner 6 room, 3 bath apt. Fireplace, solarium, butlery; automatic elevator; $125.
Also 7 and 8 room apts. Large, light and airy, at remarkably low prices.
WILLOUGHBY & CO. CENTRAL 5050.

if you are accustomed to the best.
5 rooms—$70 to $80.
unusually a t t ractive.
2300 Farwell - avenue.
Phone Longbeach 4614.

3520 LAKE SHORE-DR.
$75 Per Month.
4 rm. spacious apartment [5 rm. efficiency]. Immediate or May 1 occupancy. Well arranged suite, abundant closets.

6549-51 N. ASHLAND-AV.
6 lge., bright rms., 2 baths, 1st-3d; high class people may apply as bldg. caters only to exceptional tenants. $95, inc. gar. Minwegen, 1554 Devon. Rog. 2000.

4-5 Rm. Apts., 2 Bedrooms.
6131-35 N. HOYNE-AV. Beau. canv. walls. Full tile kit. and bath. Elect. dishwasher. See Janitor or call
THE BILLS REALTY, INC. State 0266.

6 ROOMS, 2 BATHS.
4642 Clarendon, overlk. lake and drive. Mod., spacious, light, quality bldg. H. A. Seagren.

4 and 5 Room Apts. Very Reasonable.
1603 BERTEAU-AV.
See janitor on premises or call
The BILLS REALTY, Inc. Sta. 0266.

5 LARGE, LIGHT ROOMS.
All light decorations; heated slp. pch.; elec. refrig.; all trans.; near schools.
5827 MAGNOLIA-AVENUE.

4253 N. SAWYER—5 BEAU. RMS., SUN parlor, lge. living rm., reception hall. 2 spacious bedrms., elec. refrig. Pantry, encl. slpg. pch., back yard. Very attract. rental. $52.50. See agent today. Call Irving 1808.

4035 SOUTHPORT-AV.
4 room apts., all outside, light rooms. Low rentals. Agent on premises.
ELMER E. STULTS, INC., Bittersweet 4040.

EDDYSTONE HOMES.
421 MELROSE
6 rms., master bedrms., $130 and up; also 4 rms., $90. Restricted. Bit. 4127.

5752-58 WINTHROP-AV.
5-6-7 rooms, $60 to $77.50; near all transportation; Gentiles; janitor on premises.
THE KNIGHT TRUST. Long. 4981.

4 RMS., NEAR LAKE.
1527 Estes-av. Craftex walls, colored tile bath, with shower, elec. refrig., express L. Manager on premises.

4701 NORTH TALMAN-AV.
Modern 7 rm. duplex apartment, ideal location; 1 block from L station; free refrigeration. Reas. See Mrs. Tabar on premises.

4-5 ROOMS, $38-$45.
3518-30 Broadway — Decor., new ranges, refrig., lino., scr. pchs.; Gentiles. See janitor.
THE KNIGHT TRUST. LONG. 4981.

6 ROOMS, 2 TILE BATHS.
Solarium liv. rm., canvased wall, brkfst. rm., scr. porch. 7443 N. Hoyne-av., 1st-2d. 7355 N. Seeley., 2d-3d. Reas. Shel. 0923.

6322 N. Lakewood (1300 W.)
6 lge. rms., every one bright on 3d; will accept good tenant at $65. Minwegen, 1554 Devon. Rogers Park 2000.

N. E. COR. JARVIS AND GREENVIEW—East of "L" station; 5 large rooms, with sun parlor, $55; with pri. porch, $52.50.
H. W. CROXTON & CO. 4723 Broadway.

700 IRVING PARK-ROAD.
6 and 8 rm. apts. Large, modern; 2-3 tile baths; nr. Lake Shore. $75-$115. Lake. 6480.

7627-29 BOSWORTH-AV.
4 rms.; rfg.; excel. loc.; gd. trans.; redec.; $43 to $47.50. Inq. jan. or Fra. 0353.

4 LARGE, LIGHT RMS., $45. COMPLETE dec. Front apt. $47.50, avail. now. New stove, free gas, good trans. Nr. lake. 1373 Greenleaf. Sheldrake 6248.

4 and 5 Rooms, $35 and Up.
Frigidaire. Close to L and bus.
See Mr. Cable, 4601 Broadway.

720 WAVELAND-AV.
Mod. 4 rm. apts. G. E. refr. Exc. trans. and shops. See janitor or phone Fra. 8383.

5 LG., BEAU. RMS.—CLOSED IN SLEEPING porch. Free refrig. In exceptionally quiet, well kept 6 flat bldg. on residential street. 1463 Edgewater. Mr. Orner.

6225 HERMITAGE-AV.—MOD., LIGHT 5 rms., breakfast nook, 1st fl. front. 4 rms., 2d floor; exc. trans., incl. N. W. Railroad. Call Johnson at 1751 Granville-avenue.

2 APT. BLDG.—6 LGE. LT. RMS. 2D FL.; 2 priv. pchs., tile bath, h. w. ht., lge. closets; best trans.; adults only. 1218 Winona.

6 LG., LT. RMS., $60; FRIG., ENCL. PCH. Stm. ht. Plenty closet space. 3 apt. bldg. 4828 Magnolia. Excellent transp. Gentiles.

7½ RMS., ENCL. PCH., TILE KITCH., BATH, shower; modern fixtures; newly dec.; L, bus; adults; $65 3628 Janssen. Buc. 3687.

7311 N. HONORE-ST.—5 LARGE, LIGHT rooms; sun parlor; sleeping porch.
H. W. CROXTON & CO. LONGBEACH 6622.

5617 WAYNE-AV.—5 LARGE, SUNNY RMS. 2 porches; $50. Electric refrigeration.
H. W. CROXTON & CO. 4723 Broadway.

ON LAKE—VERY CHOICE 4 RM APT.; tile bath, inador Priv. beach. Newly dec. Immed. poss. See janitor. 1501 Pratt-blvd.

5 ATTRACTIVE LGE. RMS. 1½ BATHS. Outside pch. Beach. Exp. bus and L serv. Vogel. 1217 Jarvis. Rog. 3390.

ATTRACTIVE 6 RM. CORNER APT., $55; immediate possession; newly dec.; elec. refrig.; exc. trans. 1067 Ainslie. Long. 3808.

4 BEAU. RMS.—NEW. DEC. 2 INDIVIDUAL porches; bedrm., inador. elec. refr.; exc. trans.; $37.50. 2116 Seminary [2100 N.].

— — 813 CORNELIA — 4 ROOMS — — 2d apt.; bedrm. and 1 inador; elec. refr., shower, gas free; ex. tran. $45. Wel. 6116.

1417 ELMDALE—3½-4 RMS.........$42.50-$50
4405 N. Seeley. 3½-4-5 rms.........$35 to $50
Electric refg. Janitor or ph. Ran. 4832.

— 2060 FARGO-AV. [7430 NORTH.] — 6 rms. on corner; 1st and 3d; $70. Minwegen, 1554 Devon. Rog. Pk. 2000.

5 RM. APT.—6 R. EFF., 2D; CANV. WALLS, tile bath. 5356 Glenwood. Sun. 6253.

6 RM.—NEW BLDG.; 2 TILE BATHS; KIT., brkfst. nook. 6142 N. Hamilton [2100 W.].

6121 N. CAMPBELL—5 RMS., 1ST FLR. Enclosed porch. Hot water heat. Gentiles.

MODERN 6 RM. APT.—FURN. HEAT; 1ST; adults. Wel. 7035. 3824 N. Hamilton.

1706 FARWELL-AV.—4 RMS., $45; FREE refrig. See janitor or ph. Ran. 4832.

1-5 RM. FLAT, $62.50; 1-4 RM.....$42.50
7021-35 Sheridan-rd. Rog. Pk. 8073.

5055 N. WINCHESTER—6 LGE. RMS. LIV. rm. 18x21; nr. H. schl.; gd. tr. Rav. 4955.

1062 NORTH SHORE-AV.—HIGH GRADE apt., 6 rooms, 2 baths. Near lake.

7 EXCEP. LG. RMS.—2 BATHS, BREAKFST. rm., frt. pch., Frigid. gar. Lon. 5758.

5 RMS.—BUILT-IN TUB, ARCHED OPENings, nr. park-lake; $40 to $50. Wel. 1100.

6 RMS., $60. 1427 BERWYN-AV., 2D FL. All trans. Restricted. Edgewater 3609.

544 WELLINGTON-AV.—7 RMS., 2 BATHS. Reasonable rent. See janitor on premises.

6 RMS.—STEAM HT.; 1ST FLR.; REFRGN.; $47.50; excel. transp. 4732 N. Maplewood.

4 RM. MODERN APT.—$42; GD. TRANS., stores; avail. Apr. 1st. 5003 N. Ashland.

8 SUNNY MOD. RM.—2 BATHS NR. ALL trans. $85. 945 Belle Plaine. Bri. 3570.

4 RMS.—MOD. 2D.; LINOL., 2 CLOSETS April 1; $40. Adults. 1253 W. Grace.

40 E. ELM — 5 RMS., MODERN. WOODburning fireplace, 1 bath. Del. 2696.

3432-34 N. BELL—5 RMS., MOD. STM.; near Lane Tech.; elementary schl. and tran.

4-5 RMS.—NEAR PARK, LAKE SHORE-DR. Excel. trans. Very reas. 816 Montrose-av.

4-5 MOD. RMS.—NEXT TO LAKE, PARK; exc. trans. Very reas. 1229 Greenleaf-av.

SUBLEASE 4 RM. APT.—612 WELLINGton; May 1st or immed. poss. Buck. 5243.

TO RENT—APARTMENTS—NORTH.

4, 5, 6, 7 Rooms and Larger.

Wolcott Apartments,
4957 N. WOLCOTT.
CONSTRUCTION TO BE COMPLETED MAY 1ST
Model Furnished Apt.
OPEN FOR INSPECTION.
4 Rooms, $55 to $62.50.
5 Rooms, $65 to $75.
Unusually attractive, all latest improvements. Choice of decorations. 12 minutes to loop.
RAY W. SUMME & CO.
EDGEWATER 6445. OPEN EVES.

CHATELAINE TOWER
215 EAST CHESTNUT-ST.
BEAU. 4 RM. APT.
Lake view. 8 windows; large living, bedroom, dining room, colored tile bath, shower, 3 large closets, high floor.
FURNISHED OR UNFURNISHED.
ALSO AVAILABLE
5 RM. APT., 2 bedrms., 2 baths, 6 closets. 24 hour switchboard, elevator, office service; 7 day food shop; maids available. Bus, taxi at door, or walking distance to loop.
NEW. ALL ELECTRIC KITCHENS.

HOMES OF DISTINCTION.
PATIO APARTMENTS.
4 ROOMS...............$47.50
You'll like these mod. apts. featuring cross ventilation, large sunlit rooms. Roll-a-Ways. Lge. closets. Entrances open on a beau. Spanish landscapd. court. Open for insp.
B. F. WEBER & CO.
6214 N. CLARK-ST. SHEL. 1466.

559 SURF-STREET
NEAR LINCOLN PARK.
4 TO 8 ROOMS.
24 hour elevator service; soundproof; 1 block from Diversey-av. Close to bus, "L," and surface lines. Rentals from $50.
AGENT ON PREMISES OR
GEORGE S. LURIE CO. LAKE VIEW 0861.

AQUITANIA APTS.
5000 MARINE-DRIVE. ARDMORE 2343.
4-5-6 rooms. De luxe apts., overlooking lake and drive. Elevator building.
SEE MANAGER ON PREMISES.

2335 COMMONWEALTH-AV
6 room, 2 bath apt. Modern elevator building, located in Lincoln Park, just off Fullerton. From $110.
WILLOUGHBY & CO. CENTRAL 5050.

2342 TOUHY-AV.
4 rm. apts., with 2 b. r.; also 5 rm. apts. Well arranged, lge. rms. Excel. neighborhood. 1 blk. to beaut. pk. Low rent. Agt. on prem.
ELMER E. STULTS, INC., Bittersweet 4040.

2626-36 LAKE VIEW-AV.
ACROSS FROM LINCOLN PARK
Choice 7-8 rm. apts.; newly dec. Very attractive apts. for family with child; 8 rm. apt. has private play porch. Rents reas.

1218 CARMEN-AV.
5 lovely rooms. $45. 2d fl. Newly decorated. Electric refrig. Glazed rear porch. L and surface transp. Longbeach 8833.

1459 ELMDALE.
Corner Greenview. Ultra-mod. 4-5 rm. apts.; large rms., well kept bldg.; canv. walls; free gas, refrig.; resid. mgr. on prem.

TO RENT—APARTMENTS—NORTHWEST.

General List.

2-3 AND 4 ROOM APTS.
4001-11 N. KILDARE.
New stoves, free gas. Ideal transp.
See Mrs. Groff. Agent on premises.

3½-4-5 RMS., $38.50-$47.50.
3300 DIVERSEY-AV.
Modern corner building.

4748 N. SACRAMENTO-AV.
Mod. 3-4 rm. apts. G. E. refr. Free use laundry equipmt. See jan. o. ph. Fra. 8383.

2½-3-3½-4 ROOM APTS.
Reas. rental. Phone for list. Avondale Realty & Mortgage Co., 3114 Milwaukee. Kil. 2620.

4045-55 SCHOOL-ST.—3½-4 RMS. NEWLY dec. Modern. G. E. refrig. Reas. Jan. on pr.

2½-3½-4 RM. LIGHT, AIRY APTS.—ALL mod. 3911-21 W. Addison. Ind. 2949.

3 AND 4 RM. APTS. $35-$30. FRIG. HOT water heat. Adults. 4442 N. St. Louis.

1, 2, 3, 3½ Rooms.

— 4405-07 N. SACRAMENTO-AVENUE — 3 rooms, inador, G. E. refrig., bedrm., $36. See agent or Irving 1808.

4108 N. KEYSTONE-AV.—2½ ROOMS, DE luxe, free refrig., Craftex walls, shower, inador bed, $36. Inspect today.

4316 IRVING PK.-RD.—3½ RMS., 3D, INador, free gas, elec. refrig., dinette, kitnt. Only $37.50. See agent or Irv. 1808.

— 4760 CORNELIA-AV., 1ST AND 3D. — 2½ rooms, free gas, electric refrig., inador; A1 transp., $35. Irving 1808.

3571 HENDERSON-ST., 1ST—3 RMS., LGE. living rm., bedrm., kitch., G. E. refrig.; very reas. Inspect today or Irving 1808.

POINT-ST., 2150—LARGE MODERN 2½ RM apts. G. E. refg. Excl. trans. $32.50.

3300 SCHUBERT. MOD. 2 & 3 RMS. $30 up. Gd. trns. Shopping District.

SUBL.—2½ RM. APT.; STM. HT. FRIG. $30. 2018 Milwaukee. Apt. 205. Bru. 3530.

4, 5, 6, 7 Rooms and Larger.

MAY 1ST RENTAL LIST
5 ROOMS.
2701 AINSLIE-ST., 3d—Sun parlor, electric refrig., shower, pantry..............$50.00
3425 ARDMORE-AV., 1st — De luxe apt., shower bath, elec. refrig.; recessed booknooks $62.50
3936 N. CHRISTIANA-AV., 1st—Lge. rooms, shower, refg., slpg. pch., garage..$55.00
4659 N. KEDZIE-AV., 3d — Large, light rooms, elec. refrig. A1 facilities..$42.50
3444 PARKER-AV., 3d—Large rms., inador, shower, elec. refrig., pantry.......$47.50
4342 N. SAWYER, 2d—Front porch, two bedooms. No elec. refrig..........$37.50
2654-56 AINSLIE-ST., 1st, 3d—Comfortable rms., elec. refrig. Very light.............$50
4846 N. CENTRAL PK.-AV., 1st—Sun par., el. refrig.; lg., lt. rms................$52.50
4338 N. KIMBALL-AV., 3d—Ultra modern shower, built-in tub, enclosed heated porch. Garage $60.00
4433 N. ST. LOUIS, 1st—Attractive rooms, elec. refrig. Back yard $50.00
4521 N. WHIPPLE-ST., 3d—Elec. refrig., glaz. porch, shower, large rms...$52.50
6 ROOMS.
5108 N. WHIPPLE-AV.—Ultra modern apt., double plumbing, tile baths, shower, refrig., garage $67.50
5046 N. TROY, 3d—6 lge. rms., sun parlor, refrig. Extra lavatory $65.00
2722 ARGYLE-ST.—Large, light rms., elec. refrig., breakfast nook. Garage ...$60.00
DRAPER AND KRAMER
INCORPORATED.
4662 N. KEDZIE. IRVING 1808.
OPEN ALL DAY SUNDAY.

4106 N. KEYSTONE-AV. — 5 DE LUXE rms., large living rm., free elec. refrig., craftex walls, shower, A-1 transp. low rental. Irving 1808 or agent on premise.

4719 N. SAWYER, 2D—5 RMS., ENCL. por., 2 apt. bldg., stm. ht., G. E. refrig., gar. L and surf. Gentile. Adults. Reas.

. 4-4½ RM. APTS., $40-$45 . . .
4007 Wellington; modern light. G. E. refg. Newly dec. See Jan. or Randolph 6208.

— — — — — $40—$45 — — — — — —
3½-4 rms., some with 2 bedrms., inadors, showers. 4815 N. Springfield. Lawn. 1091.

— 3208 CICERO—CORNER BELMONT —
Attractive 5 room apartments. Reasonable rentals. See janitor on premises.

5 RMS., $52.50—STEAM; STOKER; ARCHED doorways. Free refrig. Corner bldg.; 9 years old. Exc. tran. 3305 Grace-street.

5643 N. SPAULDING—NICELY ARRANGED 4 rm. apts.; newly decorated. Janitor on prem. or Hogan & Farwell, Inc. Whi. 4560.

4373 N. HAMLIN-AV.—4 LARGE ROOMS. A-1 location, elec. refrig.; near schools and shopping. $40. Irving 1808.

1517 N. SPAULDING-AV.—DES. 5 RM. HTD. apt., 1st and 3d; new Frigidaire and stove; adults; all trans.; reasonable rent.

3555 LYNDALE—EXCEPTIONAL 4 ROOM apts., $37.50-$40. Must be seen. Reasonable rent. Janitor or Randolph 3477.

SACRAMENTO 2702 N.—LOVELY LARGE 4-5 rm. apts. G. E. refg. Excl. tran. Reas.

4-5 RMS.—LARGE LIGHT. NEW DEC.; stm. $37.50-$40. 1947 N. Kildare.

4837 N. ALBANY—4-5-6 ROOMS, $42.50-$55. Agent on prem. or Whi. 4560.

$32.50-$37.50—NEWLY DEC. 5 RM. APTS. furn. Mills, 5524 North-av. Merr. 6002.

— — 5 ROOMS; NEW BUILDING — — Frigidaire. 2249 Augusta-bl. Bru. 6392.

6 LGE. RMS. 2D FL.—ELECT. REFRIG.; newly dec.; $57.50. 4945 N. Kedvale.

4459 N. CHRISTIANA—4½ RMS. NEW stove, elec. refg., 2 blks. L $40

3716 WRIGHTWOOD—5 RMS. SLPG. PCH. 2d-3d. Stm. ht. Elec. refrig. Spa. 9055.

4 LG., LITE RMS. STEAM REFRIG. EXC. trans.; priv. porch; $40. Key. 5968.

LARGE, LIGHT 5 ROOMS, $47.50, COMpletely redec. Near schools. 4454 Diversey.

3516-20 N. HAMLIN-AV.—4 RMS., ENCL. pch.; stm. ht.; reas. See janitor.

4317 IRVING PARK-RD., 2D FL., 6 RMS.; elec. refrig., $45. Call Randolph 3081.

4826 N. SPRINGFIELD—5 RMS. SUN PARlor in 2 flat; sep. steam plant; $35.

3625 ARMITAGE—5 RMS., STEAM, REFRG. $45.50. GOOD TRANS.

TO RENT—APARTMENTS—NORTHWEST.

4, 5, 6, 7 Rooms and Larger.

4 Rm. Apts., Very Reasonable
3373 KARLOV-AV. Mod. well arranged. In-a-dor beds. Steam ht., built-in tubs. Elect. refrig. See agent on premises or call Mr. Tanner, Pen. 8279.

1300 N. KEDZIE, POTOMAC.
OVERLOOKING PARK.
6 rms., corner apt.; modern, spacious sun parlor; quality bldg. See owners.

1400 N. KEDZIE.
Overlooking park; 6 rooms and sun room; corner apt.; modern, spacious, light. Quality bldg. See janitor on premises.

2823 WELLINGTON-AV.
5 rms., refrig.; redecorated; rear porch. Inquire janitor or call Fra. 0353. $44.

— — — 4110 N. KEYSTONE-AVE. — — —
De luxe apt.; inador bed, craftex walls, showers, free refrigeration; A1 transportation. Reasonable rent. Inspect today.

— — — 6119 N. MOODY-AVENUE — — —
6 rooms, enclosed pch., steam heat, $50. Associated Realty and Management, 2112 Lawrence. Longbeach 4510.

2428 N. SAWYER-AV.
4 rm. apt., 2d, modern, light and spacious. All transp. Quality bldg. See janitor.

TO RENT—APARTMENTS—WEST.

General List.

CHOICE 2½-3½-4 ROOMS.
751 N. CENTRAL-AVENUE.
Unusually well laid out apts. Light and airy; thru ventilation. To be completely redecorated; white woodwork, inador beds, built-in tub and showers, table top stoves, G. E. refrig., inlaid lino.; good shopping. Best transportation. $40 to $55.

3½ AND 5 RM. APTS.—LARGE, LIGHT rooms, canvas walls, free elec. refrig. 28 N. Waller-av. See janitor on premises.

2-3-5 RM. APTS.—NEWLY DEC. $10-$12-$15 month. Inq. store, 1159 W. Adams.

1, 2, 3, 3½ Rooms.

Choice 2½-3½ Rms.
5645 Washington-blvd. Large, light rooms. Large closets. Inador bed, white woodwork, built-in tub and shower, G. E. refrig., lino. Near all shops. Good transp. $40 to $47.50.

4732 WASHINGTON-BLVD.
Mod. 2½ rm. apts., G. E. refr. Exc. shops. Immed. poss. See janitor or phone Fra. 8383

ATTR. ENG. BSMT.—$35; 2 RMS., LIV. RM. Lovely kit., bath.; Frig., furn. nicely, comp. homelike. Adults. 618 Buckingham-place.

3 RM. APTS.—STEAM HEAT; HOT WATER. $17-$20. No child. 2512 Washington-blvd.

4, 5, 6, 7 Rooms and Larger.

CHOICE 4 ROOMS.
5439 Washington-blvd. Large, light units. Completely decorated, white woodwork, sanded floors, built-in tub and showers, recessed features, Venetian mirrors; new G. E. refrig. Table top stove. Inlaid linoleum.

5-6 Rms., $35 Up.
3200 W. MONROE, TRESCOTT, MGR.
New Frig., wht. tab. top ranges; dec. to suit. lino. on kit., bath fir.; nr. schls.; gd. trans.

— — — — 1151 S. AUSTIN — — — —
Attractive 1st floor apt., 4 rooms.
THE ESTATE OF MARSHALL FIELD.
HENRY F. DARRE, AGENT.
135 S. La Salle-street. State 0675.

6 RM. COR. APT.—DOUBLE PLBG.; 1ST FL. canvas walls, fireplace, tile bath; 1 blk Columbus Park; exc. trans. 5501 Congress-st. Rand. 6750 or Austin 1836.

4328 W. 17TH-ST.
6 rms.; refrig.; new stove; 1st flr. $52.50. Inquire janitor or call Fra. 0353.

4-5 NEW ULTRA MOD.—CANV. WALLS, master bedrms., col. tile, shwr. bath. 4-6 closets. ex. trans. 226 N. Pine-avenue.

5644 WASHINGTON-BLVD.—4-5 MODERN apts.; inador, refrig.; reasonable rent. Good transp. Austin 7100. Agent on premises.

4224 W. JACKSON—6 RMS.; STM. HT.; janitor serv.; slpg. pch. Avail. May 1st. Call Mr. Meyers. Van Buren 0400. Monday.

3810 GLADYS-AV.—BEAU. LT. 5 RM. APT., 3d fl., $50. See janitor.

6 RMS.—2D FLAT. HOT WTR. HT. SUN pch. Ven. blds. Gd. trans. 3136 Wash.

MOD., 6 LGE. RMS.; ALL CONVS.; NEW dec.; bus at door; $60. 3126 Washington.

2639-41 W. ADAMS—6 RMS. STM. HT.; reas.; stoker serv.; $30. Janitor 2d floor.

5 RM. APT. WITH BRKFST. RM.—ELEC. refr. Exc. tran. Adults. 1047 S. Mayfield.

5100 MONROE—4 AND 5 RMS.; PRIVATE porches, fireplaces; free refrig.

4 RM. BSMT. APT., ON CORNER; STM. HT. $28. Janitor. 3327 Jackson-blvd. Ked. 5231.

434-440 N. ST. LOUIS—4-5 RMS.; STM. HT., Frig.; reas. See janitor.

4 ROOMS—VERY REASONABLE; NEWly dec.; shwrs. 331 S. Central Pk. Nev. 6026.

TO RENT—APARTMENTS—SUBURBAN.

NORTH.

Evanston—15 minutes to loop.

ISABELLA PARK APTS.
Just Being Completed
TWO MODEL UNITS.
DECORATED AND FURNISHED.
OPEN FOR INSPECTION. 9 TO 9.
4 room apts. [some have 2 bedrooms]. The latest of modern features. Exquisite decorating schemes in pastel shades. Bedrooms lge. enough to accommodate twin beds. Bldg. on Isabella, 1 block west of L station.
The Northwestern Co.
516 Davis-st. Evanston, Ill.
UNIVERSITY 9500. ROGERS PARK 1727.

4-5-6 ROOMS.
738 HINMAN-AV.
These apartments offer exceptionally large rooms, 1 and 2 baths, canvas walls, rollaway bed in 4's; free refrigeration. Near lake, L, schools. Rentals $65 to $95. Agent on premises or call
DRAPER & KRAMER.
INCORPORATED.
2262 Devon-av. Rogers Park 8130.

TOWER CASTLES.
2212 HERMAN-AV.
Evanston's finest 3½-4 rooms; canvased walls, tile bath, elec. dishwasher; inadors; beautifully landscaped court; $62.50-$75.
5 ROOMS—2 BATHS.
Beautiful 3d floor apt., with large, well arranged rooms, tile bath and shower stall; 3 exposures $110

CHOICE 4-5 ROOMS.
726 Hinman-av.; large, light units, tastefully decorated; white woodwork. Built-in tubs and showers, new range, new G. E. refrigerator. Good transportation. $55 to $60.

2529 Jackson-av. (Evanston).
3 and 3½ rm. apts. Inador, refrig., redec. $42.50 up. Inquire janitor or Fra. 0353.

NORTHWEST.

Park Ridge—19 minutes to loop.

VERY DESIRABLE 5 LARGE ROOMS, PCH. Heat, garage. Sublease May 1; reference required. Address K 539, Tribune.

BEAU. 6 RM. APT. WITH SLP. PCH., NEW G. E. refrig., table top stove. $60, gar. inc. nc. grd. 1418 W. Touhy, Park Ridge.

WEST.

Austin—14 minutes to loop.

— — — — BRIGHTMORE APTS. — — — —
36 N. MENARD-AVENUE.
5 rooms. Canvas walls, tile bath and shwr.; gd. trans. and shopping. Austin 2890.

4700 ADAMS—LGE. 4-5 RMS.; SUN PAR. apts.; mod.; stm.; elec. refrig.; lino.; 3 rm. English basemt.; 7 rm. brick cottage.

5449 WEST END-AV.—LGE. 4 RM. APTS., $45. Frig., inador. Will dec. See janitor.

Oak Park—16 minutes to loop.

6 ROOMS—2 BATHS.
332 SOUTH WESLEY—OAK PARK.
6 beautiful lge. light rooms. Duplex style, bedrms. upstairs. Colored tile baths, ample closets. Excellent location. Moderate rentals. See janitor or call State 0266.

4 AND 5 ROOMS.
240-46 So. MAPLE-AVENUE, Oak Park. Attractive, well arranged apts. Excellent loc. Moderate rentals. See representative on pdemises or call The BILLS REALTY, Inc. Sta. 0266.

4-5 Rooms—Unusual Values.
237 WASHINGTON-BLVD., Oak Park. Unusually attractive, modern bldg. Splendid location. See to appreciate. See agent on premises.

4 AND 5 ROOM APTS.
213-229 WASHINGTON-BLVD., Oak Park. Refrig. free, excel. bldg. & loc. See janitor on premises or call
The BILLS REALTY, Inc., Sta. 0266.

TO RENT—FURNISHED APARTMENTS.

SOUTH.

BEAU. 2 RM. KITS. ELEC. REFRIG. COM. furn.; gd. tran. Reas. 441 W. 79th-st.

6229 ELLIS-AV.—3 RMS., EVERYTHING furn.; new equipment; priv. bath-porch.

1-2-3 RM. KIT.; ELEC. REF.; PRI. BTHS.; nr. I. C., surf.; $5-$9. 4717-4726 Kenwood.

MANSFIELD APTS. 6434 COTTAGE GR. 1-2 rm. attr. apts.; compl. furn. $35 up.

1-2-3 RM.-INADOR-FUR.-UNFURN.; $27.50 up; gas. elec. incl.; all trans. 3911 Ellis.

6106 GREENWOOD—3 RMS.; NICELY furnished; refrigeration; porch; reas.

BEAU. 3 RM. APT.—BATH. FRIG. CLEAN; I. C., all transp.; reas. 5460 Blackstone.

6521 INGLESIDE—FOUR RMS.; 2 BEDRMS.; priv. bath. Free el., gas, refrig. $10.

TO RENT—FURNISHED APARTMENTS.

SOUTH.

7100 SO. SHORE-DRIVE.
Newly furnished and decorated apts., 1 to 4 rooms; club and lake view; reasonable rentals. Complete service. Several unfurnished apartments.
SOUTH SHORE 8700.

2 RM. APTS. SMARTLY FURN. AND DEC.
$50.00 Monthly $50.00
Free maid serv. Refr. 24 hr. switchbrd. ST. GEORGE HOTEL. 1435 E. 60TH-ST.

LUXURY AT LOW COST.
2 rm. apt., oversize living rm., attr. and compl. furn.; 24 hr. hotel serv. Free swimming pool. 6731 Jeffery at Jackson Park.

CHOICE 2½-3½ RM. APTS.
1410 E. 70th. Newly furn., new G. E. ref., stove, lino., inadors; near shops and schls. I. C. transp.; May 1st; $42.50-$52.50.

— — 4431-33 GREENWOOD-AVENUE — —
1¼ and 2 rm. apt., free gas and elec. ref. Maid serv. See agt. on prem. $37.50-$40.
R. M. O'BRIEN & CO.,
111 W. Washington-st. Ran. 3062.

— DORNELL APTS., 5326 CORNELL —
1 rm. Pullmanettes, 2 rm. dinette. $47.50-$55. Hotel service. I. C. Fairfax 9400.
DIRECTION DOWNS, MOHL & CO.

. . . . 1½ ROOMS $35 . . . .
Free light, gas, refrig. Bus at door; 2 blocks L. 4336 Drexel-blvd. Oakland 4951.

SUBLET—4 RM. APT. RESTRICTED BLDG. Refs. N. of Chicago sect. Dor. 4319.

4400 DREXEL-BLVD.—BRADFORD APTS.; 2-3 rms.; lins., refg.; pri. bath; bus at dr.

4 OR 5 LARGE LIGHT RMS.—NR. I. C., gd. furn., reas. 2212 E. 70th-st. Fai. 7604.

E. 65TH-ST., 1551—3-4 RM. APTS. OR SGL. rms., new. dec., on Jk. Pk.; "I.C." "L." reas.

NORTH.

—BEAUTIFUL BEDROOM APARTMENTS—
Also single kits., twin or double beds. Day, week, or month. Reas.; next to park and lake. Sun roof garden. Complete service.
Lincoln Pk. Arms Hotel
2738 Pine Grove-avenue. Mohawk 3102.

SHERLAND APTS.
In north Rogers Park, large beautiful 2 rm. furn. or unfurn. apt. with all services and restricted tenancy, and 1 block to Jarvis L station and shopping district, $52.50 up. 1608 SHERWIN-AVENUE.

4546 MAGNOLIA-AV.
Near Wilson "L." 1¼ room kitchenette apts., $35 up. Dressing room, closet, private bath. Electric refrigeration. Everything furnished. All transportation. EDG. 6410.

FULLERTON PLAZA APT HOTEL—1 TO 4 lge. rms., mod. apts.; elegant new furniture and dec.; compl. hotel serv.; ideal loc. $50 up. Large bedroom apt., only $75. 420 Fullerton-pkwy. Diversey 5610.

DE LUXE 2D IN 3 APT. BLDG.; 7 LGE. lgt. rms., 4 bdrms., tile kitch., 2½ tile baths, 2 encl. sunrms.; view of lake; priv. home; compl. furn.; $175. Unfurn., $135. 5451 Kenmore. Lon. 9206. Brokers co-operate

— LAKE SHORE-DR. ELEVATOR BLDG. — 8 rooms; woodburning fireplace; paneled library; good view of lake and park; 1 or 2 year lease. Gentiles. $275. BIT. 2345.

FARWELL PLAZA APTS.
1420 Farwell-av. Desirable 1-2 rm. apts. Everything furnished. Reas. Bus, L, trans.

— — — — COME AND SEE — — — —
Best bargain in modern apt. for $100; 2 bedrms., liv. rm., recept. hall, sun parlor, modern kit. 4310 Clarendon. Bit. 4922.

540 WELLINGTON (3000 N.)
Large 2 rm., dinette apts., gd. closet space. Full serv., Ven. blinds, hme atmos. $40-$50.

450 DIVERSEY-PARKWAY.
1-2-3 ROOM APTS. NEAR LINCOLN PK. All transportation. Attractive rates.

Millsfield Apts., $40 Up.
Beaut. 1 and 2½ rm. apts. Complete hotel service free. Excel. transp. 3933 Clarendon.

YOU CAN REALLY LIVE
in this beautiful 4 rm. 2d fl. front apt. Extra bed; free lt., gas, $65. 1656 Juneway.

ALDGATE APTS.
5541 Kenmore; attrac. 1½-2½ r. kit. apts.; comp. serv.; 1 blk. all tran., schl. $37.50 up.

4617 DOVER STREET—2 RM. FURNISHED. modern apt., free elec., refrig., newly decorated. $32.50. Ravenswood 6158.

FERNDALE APT. HOTEL— — 549 ALDINE [3300 N.] 1½ rm. dinette apts. One, $35. Others, $40 up. Daily maid serv. Switchbd.

4500 MALDEN-ST.—1-2-3-4 ROOM APTS. furn.; newly dec.; service; elec. refrig.; modern; $35 and up. Longbeach 1979.

NEW AINSLIE APT. HOTEL—1-2-3-4 RM. corner bldg.; bright, sunny, newly dec.; refurn.; hotel service; $35 up. 1060 Ainslie.

— — 2124 HUDSON-AV. APTS. — — — New bldg., $35 up; 1½-2½ rms., kit. hotel serv., elec. refrig., 2 blks. W. Clark, 2100 N.

HOMELIKE APT.—IN RAVENSWD.; 3 RMS. hi. grade furn.; Ven. blinds; carp.; gas, lt.; ref. Charmaine Apts., 4737 N. Hermitage.

SHOWER, DRESSING ROOM, INADOR—807 Cornelia; 3 rm. apt., 2d. East. Conv. to shops, trans.; gas free. $42.50. Well. 6116.

4-5 MOD. RMS.—½ BLK. LAKE, L, BUS. Free gas, refrig. $56-$75. 1333 Touhy.

4-5 RMS.—3 BEDS, SHOWER, REFR., NEW. dec. L, bus. Reas. 5314 Winthrop.

NR. WIEBOLDT—3½ RM. ACC. 3-4 ADULTS. $47.50. 3401 N. Marshfield. Gra. 7963.

MY NEWLY DECORATED FURN. 5 RM. apt., gas furnace. $45; adults. 2121 Wilson.

4325 DAYTON NR. MONTROSE-CLARENdon—Lge. 2 rm., new carp. Elev. Serv. opt.

5516 KENMORE—MOD. ELEVATOR BLDG. 6 rm. apt. Furn. or unfurn. Also 2 rms.

AGATITE, 917—3 RM. BEAU. FURN. BEDR. Priv. bath, newly dec. Good trans.

3 RM. FURN. APT., BEDRM., FRIG., PRI. bath; near pk., trans.; new dec. 712 Buena.

823 W. AGATITE [4450 N.]—2 RMS., NEW furn., carpeting, tub, shower, $37.50.

840 MONTROSE—1-2-3 RM. APTS.; GAS, elec., linen, Frig. incl. Gd. trans. $37.50 up.

1539 CORNELIA, COR. BOSWORTH—4 RMS., mod.; free refr.; $50. 5 r. unf., $50. All tr.

1029 N. LA SALLE—NEWLY FURN.; DEC. kit. apt.; private bath; $10 week.

3 RM.—1ST; PRIV. BATH; GAS, LT., REF. free; reas. 4059 Greenview. Buc. 7678.

FULLERTON, 444—6 RMS., 3 BEDROOMS; cross-ventil.; southern exposure; near park.

CHATEAU APTS., 813 SHERIDAN [3900 N.] —Beau fur., new. dec. 3 r., 2 r. stud., Frig.

3-4 R.—EXT. BED.; SHOWER; REFRI. NEW. dec.; L, bus. Adults. Reas. 5038 Winthrop.

1700 GREENLEAF-4-5 RM. MOD.; SUN par.; nr. lk., all tr.; free ref. $60-$75-$100.

948 W. CUYLER [4032 N.]—ELEV. BLDG. 1¼ rm. apts.; maid serv. $35. L. V. 5797.

SHERMAN MANOR, 4024 N. ASHLAND—2 rm. kit., new furn., comp. serv.; $42.50 up.

SUBLET 2½ RMS., HOTEL APT., 2900 N.; accom. 3; rent $90. Bit. 7000, Apt. 516.

ATTRACTIVE 4 ROOM APARTMENT; 2 bedrooms. $60. 56 E. Chicago-av., Apt. 11.

4-5 R., 2 BEDR., LT., CLEAN, COMF. FUR.; refrig.; all tran. 2848 Seminary 1100 W.

5 RMS.—1ST APT. FRONT. NICELY FURN. elec. ref.; $65; refs. req. 4450 Beacon-st.

3 RM. APT.—$48; VERY CLEAN; EXTRA bed; schools. 6721 Glenwood. Bri. 4428.

NORTHWEST.

IRVINGFORD APTS., 4027 IRVING PK.-RD. Lge. 1-2 rm. kit. Beau. furn. New dec. Free gas, elec., lins. All tr., N. W. train loop; reas.

HOWARD APTS., 1569 N. HOYNE—BEAUT. 1-2-3 rm. kits.; new. dec., new refr.; free gas-elec.; maid serv.; surf., L; wk. or mo.

2 RM. PULLMAN KIT.—REAL BEDRM.; real home; exc. transp. 4106 N. Kedzie.

WEST.

— — OAK PARK CHATEAU HOTEL — — 1-2-5 rm. kit.; twin beds; switchbd. Gentiles. 330 N. Austin-bl. Vil. 8500-Aus. 8510.

THE CERVELL—SNAPPIEST 1-2-3 ROOM kitnt. apts., firepl. bldg.; elev., hom. atmos. All tran. Gentiles. 325 N. Austin. Col. 1078.

3822 WASHINGTON-BLVD. — 3 ROOM nicely furn. apt.; clean; reas.; adults.

4 WELL FURNISHED RMS.—FREE GAS. lt. and refrig.; all trans.; $45. Aust. 7981.

WELL FURN. 4 R. COR. APT.; ALSO 2 R. Eng.bamt.; Frig.; bus. L. surf. 4948 Maypole

SUBURBAN.

EVANSTON—APR. TO AUG.; BEAU. FURN. 5 rm.; nr. lake; all transp. Couple only. Gentiles. Highest ref. req. $85. Green. 1896.

WANTED—TO RENT—APARTMENTS.

4 RM. APT.—ON N. OR N.W.; NR. "L" OR R.R. tr., by Scand. cple. Address M 154, Tribune.

4½-5 RM. APT.—2 BEDRMS.; HEATED; near Ravenswood L; 3 adults. Jun. 3084.

2 PERSONS WANT APT., FURN., IN WOODlawn; April 1-July 1. Dorchester 2799.

TO RENT—STORES.

South Side.

S. W. CORNER 63D-WENTWORTH—LIVE TRANS. COR. NOW OCCUPIED BY LARGE CHAIN STORE. AVAIL MAY 1. 29X70. STM. HT. WEN. 0722.

S. E. COR. 53D AND KIMBARK. APPROX. 30x50. One of the most prominent locations on this fine shopping street. Rent reas. Elger Realty Co., 140 N. Dearborn.

1972 E. 73D—NR. JEFFERY. STEAM HTD. store; very desirable; up to date meat market, grocery, delic., etc. Low rent.

— — 3653 E. 106TH. NEAR EWING; $45 — 17x65 ft. Silverman. Dorch. 0700.

IOD. FRONTS—NEXT I. C. "L" STATIONS; all white. 1147 E. 43d. Ken. 8402-3.

BAKERY, BARBER, CLNR., SHOE—CHOICE location. Repair. 808 E. 45th. Fai. 4115.

TO RENT—STORES.

Southwest Side.

— 3113 W. 63D-ST., NR. KEDZIE, $125 — 25x60; htd.; basmt.; Opp. Kresge-Neisners. Silverman. 2345 E. 71st-street. Dorch. 0700.

North Side.

— 1123 LAWRENCE — 13X46; HEATED — Adjoining L station at Broadway. H. W. CROXTON & CO. Longbeach 6622.

5602 RIDGE, NR. BROADWAY — LARGE store; $80 mo.; also small store, $40.

Northwest Side.

NEW STORE IN GROWING DISTRICT, 3103-07 N. Central-av. Suitable any business. Attractive terms. Longbeach 3808.

West Side.

LARGE STORE, MODERN, FRONT, 32X65 ft. Basement. 5425 Madison-street.

LARGE STORE—GD. LOCATION. INQUIRE 3006 W. Madison-st., 3d floor.

5922 MADISON-ST.—ESTAB. MEAT MARket loc. All grocery store. Euclid 5911.

Miscellaneous.

— — ARE YOU LOOKING FOR — — a good retail location for a new business or expansion of your present?
We have such locations throughout Chicago and suburbs.
THE ESTATE OF MARSHALL FIELD.
HENRY F. DARRE, AGENT.
135 S. La Salle-street. State 0675.

TO RENT—OFFICES AND SHOPS.

Central.

32 N. STATE—S. W. COR. WASHINGTON Fireproof bldg., on floor; also attractive offices, north light; night service; center loop; single room, furnished, $20; with reception room, $30. [illegible]

TERMINALS BLDG.
537 S. DEARBORN.
Strictly private, newly furnished or unfurn. offices. Secretarial, phone service available. Apply Mr. Holeman, R. 507. Harrison 2244.

ATTRACTIVE OFFICES; MODERATE RENT—
PELOUZE BUILDING.
230 E. Ohio-st., just off Michigan-av. Free parking. Apply Room 606. Whitehall 7945.

LARGE, CHOICE FURNISHED OFFICE—WITH RECEPTION ROOM, RENTAL, $35. IN FIRST CLASS, WELL LOCATED BLDG. WITH SERVICE OPTIONAL. 30 N. LA SALLE-ST. SUITE 300.

—WHY PAY LOOP OFFICE RENTALS?— Good offices, single and suites; elevator, heat and janitor service. 800 N. Clark-st. Cor. Chicago-avenue. JOHN R. MAGILL & CO. [illegible]

FURNISHED PRIVATE OFFICES, $20; RECEPTION ROOM, PHONE AVAILABLE. DESK ROOM, $10. BLDG. WELL LOCATED. 82 W. WASHINGTON-ST. ROOM 420.

FURNISHED OFFICES, $22.50. DESK space, $5; mail and tel. service. Chicago Sec'y Serv., 608 S. Dearborn. R. 616. Wab. 1696.

SINGLE OFFICE, WITH OR WITHOUT warehouse. Clean; up-to-date; close to loop. Owner, 415 W. Chicago-av. Sup. 1761.

OFFICE, STUDIO, OR DISPLAY SPACE—P. O. in lobby. [illegible]

333 N. MICHIGAN—MAIL-PHONE SERVICE. Telephone Secretarial Service, Inc.

$1 MO. UP—MAIL-PHONE SERVICE, DESK space. Reliable. 203 S. Dearborn. Rm. 902.

Outlying.

FRONT OFFICE SPACE OR LIGHT BUS. 25x25 ft. bldg. 3506-08 S. Michigan-av.

WANTED—STORES, OFFICES, LOFTS.

UNFURNISHED OFFICE—$10 PER MONTH. Address M 128, TRIBUNE.

WITHIN BLOCK OF MER. MART. SMALL spaces at very reas. rates. Sup. 6600.

INDUSTRIAL PROPERTY.

[illegible]

OFFICE FURNITURE AND DEVICES.

[illegible]

MUSICAL INSTRUMENTS.

Pianos and Players.

CHICAGO'S FINEST VALUES. [illegible]

[illegible]

Accordions.

[illegible]

HOME FURNISHINGS WANTED.

FAIRFAX 6180.
[illegible]
LONGBEACH 3381.
[illegible]
CALL KEDZIE 1300.
[illegible]
DREXEL 2222.
[illegible]

ARTS AND ANTIQUES.

MAHOGANY COLONIAL SOFA—PERF. cond. [illegible]

REAL ESTATE—APARTMENT BLDGS.

South Side.

54 APTS.
[illegible]

Southwest Side.

BUY AND BUY
[illegible]
F. H. HALVORSEN CO.
3145 W. 63D-ST. HEMLOCK 4300.

North Side.

[illegible]

2 FLAT BRICK, $5,500.
[illegible]

NO DOWN PAYMENT
[illegible]

Northwest Side.

[illegible]

REAL ESTATE—BUSINESS PROPERTY.

South Side.

[illegible]

Northwest Side.

[illegible]

West Side.

[illegible]

REAL ESTATE—HOUSES.

South Side.

PAY $33.50 PER MONTH,
[illegible]

8424 S. PRAIRIE-AV.
[illegible]

9 ROOM RESIDENCE.
[illegible]

8335 JEFFERY-AV.
[illegible]

Southwest Side.

[illegible]

North Side.

[illegible]

Northwest Side.

[illegible]

(Continued on following page.)

REAL ESTATE—HOUSES.

(Continued from preceding page.)

Northwest Side.

IMMEDIATE POSSESSION.
10% CASH. HOLC 15 YR. PLAN.
5338 Waveland 8 rm., 2 compl. baths.
4108 Tripp. 8 rms.. lot 50x155.
4052 Kedvale. 7 rms.. lot 40x125.
4256 Keeler. 8 rm., lot 47x155.
SEE US OR YOUR OWN BROKER
for complete lists HOLC properties.
S. O. Stone & Co.. 4503 Milwaukee. Pens. 3900

NICE SURROUNDINGS.
Attractive, homelike brick bungalow, nice rooms, floored attic. 1 car garage. Near fine playground, schools, stores, etc.
PRICE $5,500—CASH $750.
KEENEY, 5612 North-av. Merrimac 4300.

— — — — 6038 PATTERSON — — — —
5 rm. well built brick bung. Was $6,500. today $5,750. Terms $1,000 cash. Poss. May 1. Occupant will not show property except by appt. made with our office.
S. O. Stone & Co. 4503 Milwaukee. Pen. 3900.
EXCLUSIVE AGENTS.

— — — FRENCH PROVINCIAL — — —
Sauganash—6 large rms., brkf. rm., recreation rm.; air cond.. incinerator; 50 ft. lot, side dr.; 2 car rear att. gar.; slate roof; 2 yrs. old.; Kirkwood-av., the most exclusive block; No. of Peterson. To inspect phone Longb. 5295.

$4,600 SACRIFICE.
$1,000 CASH. $36 MO., INCL. TAXES.
5 rm. brick home; h. w. heat; fine condition.
A. J. Schorsch & Co. 6059 Irving Park-rd.

— — — HERE'S THE HOME — — —
Complete in every detail as to architectural beauty, utility, lasting comforts: on Rutherford-Normandy, just north of Belmont.
A. J. Schorsch & Co.. 6059 Irving Park-road.

INCOME BRICK BUNGALOW—VERY MODern. Excel. cond. Arch. doorways. White enameled trim; h. w. oil ht.; near Foster and Kimball. Terms $2,000. bal. FHA.
S. O. Stone & Co. 4503 Milwaukee. Pen. 3900

— — — DON'T MISS THIS BUY — — —
Octagon br. 6 rm. bung.. $5,375; hot water heat; 2 car gar.; near Central-Diversey See Peterhans. Rex Realty 3010 N. Central.

6 RM. BRICK OCTAGON FRONT BUNG.—furnace ht.. 2 car gar.; exc. cond.. $5,600. 8034 N. Lowell-av. Palisade 2074.

6 RM RES.—ASBESTOS SHINGLES FURnace ht.. 2 car garage. large lot; in St Edward's Parish. Terms. Buck 9040.

— — — MUST SELL MY COTTAGE — — —
Needs repairs; lot 60x125; price $1,700. $20 month. Feuerborn 8000 Belmont-av.

OWNER NEEDS MONEY — $1,000 CASH. bal. $20 mo.; 5 rm. mod. bung.; pr. $1,900; 2 bl. 7c fare. 6953 Grand. Op. Sun.

$35 MO.. INCLUD. INT., BUYS 6 RM BRK bung.; h. w. ht.; 10% down Pens. 2600

$4,200. TMS—2723-25 N. NEWCASTLE. 2-5 rm. bung.. asbest. shingle. gar. Ind. 2575.

HOUSES BUILT TO ORDER.

COMP. BEAU. ARCH BRK. BUNG.. $3,850. No cash if taken now. Model. 3558 Archer.

REAL ESTATE—VACANT

South Side.

— 37½ FT.—N. E. COR. 102D-PEORIA. — All imps. in and paid. $795. Bev. 8286.

Southwest Side.

LOTS ON 77TH-CT.
$49 each
Stone Road, Electricity.
Taxes Paid. No Assessments.
Free Guarantee Policy.
Terms, $1 Down, $1 a Week.
Frank De Lugach
2339 West 95th-st.

Northwest Side.

CHOICE 60 FT. SAUGANASH RESIDENtial; very deep; $70 ft. Own. Sun. 9740.

FINE 40X125 LOT. $900. ACT FAST! CALL owner for appointment. Pal. 7986.

REAL ESTATE—SUBURBAN—SOUTH.

Beverly Hills—20 minutes to loop.

2 STORY BRK.-5 RMS., HTD. PCH., 2 CAR gar.; nr. R. I.; $5,500. terms. Bev. 4851.

MOD. 7 RM. BR. BUNG.—HTD. SLPG. POR.. h.w.ht.. 2 c. gar.;50 ft. lot. 9812 S.Leavitt.

General—Suburban South.

COMPLETE.
4 rm. Cape Cod home near 111th and Central Pk.-av. on small farm site. Full plumbing. elec.. running water. Ready to move into. Only $275 down; FHA terms.
Address F B 263. Tribune.

$5,950—ALMOST NEW 6 ROOM BRICK home, red tile roof, exc. condition. Brk. gar., side drive. lg. lot. Trees. shrubs. 10% cash. bal. rent. Address S H 239. Tribune.

5 AC.—WEST OF HOMEWOOD; FINE SOIL for garden and poultry, elec., tel.; small down payment, $15 mthly. Hemlock 2159.

REAL ESTATE—SUBURBAN—S. W.

Oak Lawn—36 minutes to loop.

30X122 FT. LOT. NEAR HIGHWAY. $100. FRANK DE LUGACH 2339 W. 95th-st.

General—Suburban S. W.

Homes Exhibit
NEWEST MODERN TYPES.

TERRY AND THE PIRATES—EQUERRIES OF INQUIRY

REAL ESTATE—SUBURBAN—WEST.

Austin—14 minutes to loop.

A FINE HOME ON BEAUT. BLVD. COR. 4 lge. bedrms.. cozy library on 1st; lge. liv. rm., din. rm.. all conv. Lot 50x125. H. W. heat. Very desirable for doctor. $10,250. Pilgrim, 5637 W. Lake. Aus. 1680-Vil. 5100.

Bellwood—23 minutes to loop.

REAL BARGAINS—3 PARCELS WITH SEWer, paving, water and side walks fully paid. No back taxes.
[1] Bellwood-av. West—Front 278 ft. N. of Butterfield-rd., 40x134 ft. $390
[2] S. W. Cor. Warren and 24th-av. 35x125 .... $440
[3] St. Charles-rd.—178 ft., S. E. of Frederick-av., 40x125 .... $390
CALL RANDOLPH 7724.

Berwyn—17 minutes to loop.

— — OWNER MUST SELL QUICKLY — —
5 rm. brk. bung., all lge. rms.. 2 car garage; 3 blks. to C., B. & Q.; $5,450; worth much more.
Kohout Bros.. 6200 W. Cermak. Cra. 5800.

Downers Grove—37 minutes to loop

$2,750—$275 CASH. BAL. MONTHLY. FOR acre and 4 rm. hse., complete with running water, elec., bath, street, and sewer. Outside of village limits. Mrs. I. Thygesen, General Delivery, Downers Grove, Ill.

Elmhurst—23 minutes to loop.

NOW ONLY $3,600 2 BEDRM. BUNG. CAB kit.; fur. ht.. 50x170 Owner. 209 Walnut

Oak Park—16 minutes to loop.

N. ELMWOOD-AV.—4 BEDRM. HOME, 1½ tile baths, 8 closets, tile kit., all ceil. canvased. H. w. oil ht. 2 c. brk. garage. KLING REAL ESTATE SERVICE, INC., 5448 W. North-avenue. Merrimac 9600.

938 S. LYMAN-AV.—PRICE $4,200; 6 RM. frame home, sleep. porch, sun porch extra toilet and lavatory. 2 car. gar. Excel. trans Johnson Bros.. 123 South-blvd. Aust. 3121.

N. OAK PK.—5 R. BR. BUNG.; PLASTERed: htd.; sl. pch.; red. to $5,500. Euc. 610.

$4,500—7 RM. BUNG., H. W. HT.. 40 FT.; 3 blks. to "L" and school; terms. Euc.5020

Wheaton—38 minutes to loop.

— — 3 ACRES BEAUTIFUL WOODS — —
hard road, electricity; near Wheaton, C. & N. W. transp., church, schools, and stores; $100 cash, balance mo.
Address S B 450, Tribune.

General—Suburban West.

IDEAL FARM COTTTAGE [EASILY MADE into 6 rooms]—With large garden farm; faces improved road; electric, rich soil, good schools, convenient to Harlem-av. and Lake-st. shopping district; low tax rate. Price, $1,550, $275 cash, $20 mo. Possession April 15. Owners. Address F F 589, Tribune.

IDEAL WORKING MAN'S FARM—RICH, fertile, high land, convenient to Oak Park, Chicago; paved rd., electric, good school, low taxes, no assmts. Price $300, $50 cash, $5 mo. Owners. Address F F 413, Tribune.

INVESTIGATE WESTERN SUBURBS FOR best buys. See us in Riverside, La Grange, Western Springs, Hinsdale. Henry A. Miller.

Test Your Facts

Here are the correct answers to the "Test Your Facts" questions on today's editorial page:
1. [b] Four times.
2. [a] Smithsonian institution.
3. [a] Asia [northern Afghanistan and India].
4. [c] Golf.

REAL ESTATE WANTED.

Business Property.

FROM OWNERS—LRG. BUSINESS PROP FRANKENSTEIN & CO., 110 S. Dearborn

Farms and Acres.

75-300 A., FOR CASH—INDIANA OR ILL., 60 mi.; quote price, details like water, soil, timber, etc. 1110 Otis Bldg.

Houses.

WANT 6-7 RM., MOD. BRICK HOME, PREfer South Shore, Beverly or La Grange location. Describe fully in letter. Address buyer, 6650 S. Oak Park-av., Chicago.

WANT 7 RM. RESID., OR MORE. KENwood or Hyde Pk. dist. Well loc. Hyd 6171

2 FAM. RES.—5 RMS. DOWN, 4 UP; GAR.; nr. "L"; w. suburbs. Address K 446, Tribune

REAL ESTATE FOR EXCHANGE.

Apartment Buildings.

5 APT.—3 5S AND 2 4S; CLEAR; GOOD inc.; add cash for good stocked farm. John J. Kern, 1520 Devon. Sheldrake 8600

DE LUXE 4 APT., SOUTH; WANT BUNG. or 2 flat for equity. Address K 573, Tribune.

CLEAR 2 FL. AND CASH FOR 6 FL. OR larger. N. W. Thornton, 4005 N. Kedzie.

Houses.

7 RMS.—NR. I. C., 87th-ST. FOR LOT OR summer home. Address S K 272, Tribune.

6 RM. BRK.—TILE KIT., BATH, N. BEV.; $8,000; will tr. 2 apt. or vac. Ced. 1600.

REAL ESTATE LOANS, MORTGAGES.

MONEY TO LOAN ON CHICAGO AND SUBurban real estate. Reorganization and construction loans accepted. Also FHA and Rental Housing Loans.
HEITMAN TRUST CO.
3D FLOOR. 10 S. LA SALLE-STREET.

MORTGAGES,
WITHOUT PRINCIPAL PAYMENTS IF AMOUNT WARRANTS.

HOME FURNISHINGS AND FURNITURE.

(See Also Household Appliances.)

General.

Johnson Furn. Co.
Open to the Public
FURN. MART SAMPLES
Save Up to 60%
Open Evenings to 9 P. M.

Parlor Sets, all styles and covers	$18 to $85
Bedrooms, Sets, 3-4-7 pieces	$21 to $99
Dining room sets, 7-8-9-10 pieces	$25 to $98
Comfortable lounge chairs	$6 to $25
Boudoir and occasional chairs	$3 to $10
Dinette sets, oak, walnut, maple	$6 to $29
TWIN STUDIO COUCHES	$8 to $28
WOOD beds, twin and full size	$6 to $12
Desks and secretaries	$7 to $30
Dressers, chests, vanities, buffets	$5 to $19
Innerspring Mattresses, special	$4.50
9x12 RUG SAMPLES	$9 to $45

TERMS ARRANGED.
TWO SHOWROOMS.
203 E. OHIO
Second Floor. Del. 9020.
4750 Washington
AT CICERO-AVENUE. COLUMBUS 9609.
OPEN EVENINGS TILL 9.

Lowest Prices
OF MANY SEASONS.
Furniture Mart Samples
at ½ Actual Cost
SMALL DEPOSIT HOLDS MERCHANDISE.
3 Room Outfit Complete,
$169

HOME FURNISHINGS AND FURNITURE.

South Side.

PAR., BEDRM. AND DINING SETS, $25; 4 rms. mod. furn. comp., $99; terms; rugs. Schwartz Storage, 7012 Stony Island.

North Side.

FROM ESTATE, 9X12 PERSIAN $85
Dn. filled sofa, chrs., tables, gr. piano. $150
Add. XVIII. Cent. din. rm., 2 bedrm. [1 twin]
Broadway Art Galleries. 5550 Broadway.

AMERICAN ORIENTALS.
All sizes, $3.95-$33. Also used furniture. Cubs Park Storage Co. 3539 N. Clark-st

— — RUGS — FURNITURE — RUGS — —
Broadloom, Wilton, Axminsters ...... $10 up
Parlor, Bedroom, Dining sets .... $20 up
KANE, 2034 LINCOLN-AV. Sun., eves.

EASY TERMS AT SCHAULER'S STORAGE
Repos. assorted rugs, 9x12, 10x14 $10-$25.
3-4 rms. furn. compl. with rugs $89-$139
4644 N. Western-av. Op. daily to 9; Sun., 5

LEAVING CITY—12 PC. DIN. SET NOW $200; davenport, $40; antique secretary, $45; all kinds of books. Cochran. 4432 Malden-street. Longbeach 7722.

SELLING OUT TODAY—HIGH GRADE furn., rugs, drapes, etc. 7 room apt. All or part. Perf. cond. Ardmore 5730.

SAC.—3 ROOM FURN.; LIKE NEW, $100. TERMS: $5 DOWN. 5540 BROADWAY.

MUST SACR. IMMED. 8 RM. FURN AND carpets, $225. Suit rmg. house. Wel. 9494

BED COIL SPRINGS, MATTRESSES, $4. Uptown Furn. Shop. 4828 BROADWAY.

4 ROOMS FURN — REPOSSESSED; SELL for bal. due. $90; $5 dn. 4342 Broadway.

Northwest Side.

SELLING OUT J. LIND 4 POSTER WOOD beds, mod. beds, coil springs, mattresses, $4 ea. Twin innerspring studio couches, $15. Beautiful 3 pc. bedrm. suite, $29.75. Chicago Bedding Co., 3327 Milwaukee-av. Pal. 1331.

— SACRIFICING REGARDLESS OF COST — Parlor, dining, bedrm. sets, $27; 9x12 rugs, $10. Cash or terms. Open eves., 10; Sun., 4. BAER STORAGE. 1927 MILWAUKEE-AV.

— PRACTICALLY NEW PARLOR SET — Imported tapestry, radio, and lamps. PRIVATE PARTY. KILDARE 5965.

BUY YOUR FURNITURE AND RUGS NOW at Verschoore's Storage Co. Furniture Sale. Open eves. to 10. Sunday 5. 4040 N. Kedzie.

West Side.

UNCLAIMED 9X12 AND 8X10 RUGS, $5 and $7. CARR BROS. 4420 W. Madison-st.

BUSINESS OPPORTUNITIES.

Businesses for Sale.

AUTO SUPPLY STORE—LIVE COR. LOC.; good bus.; owner has other bus.; can't handle. First $2,500 takes it. Hemlock 5255.

BUSINESS OPPORTUNITIES.

Businesses for Sale.

LADIES' CORSET, LINGERIE AND HOsiery; in busy uptown section; old established shop. Address S N 251, Tribune.

LAUNDRY — ALL SERVICE, ON NORTH side 2 story brick bldg., 16,000 sq. ft. Fully equipped. Capacity of plant over $300,000 per yr. 7 ½-ton trucks. 9 car garage. Owner retiring. For particulars write E. A. Forster, 5000 Marine-dr., Apt. 14B.

LUNCHROOM—SEATS 28. STEAM HEAT. Cheap. $400 cash. 52 W. Harrison-st.

MACHINE SHOP—FOR SALE. 901 WEBSTER-AVENUE.

MAIL ORDER BUSINESS RECORD. McCORmick, 2d floor, 7600 Greenwood.

MEAT MARKET 8X10 AND 7X10 BROman cooler, 38 ft. meat cases, new ice machines, complete equipment. Must move equipment at once. Lost our lease. Mr. Ninos, 105 W. Jefferson, Joliet, Ill.

MEAT MARKETS [3]—S. SIDE LOC., SHOWing profit every wk. Poor leases in other spots forces our disposal of these money makers. Address P Y 147, Tribune.

MEAT MARKET, GROC., FRUIT AND VEG. Store—Mod. fixtures. 2 ice mach.; partners disagree; cash $700 wk. Van 2463.

MEAT MARKET-POULTRY STORE—5635 Chicago. Col. 8375. Rent or sell.

MEAT MKT.—N. W. SIDE. 2 MAN SHOP: new all porce. fixt. No compet. Arm. 7821

MEAT MARKET—MODERN; GOOD LOC.; reas. Owner leaving town Ard. 7800.

MILLINERY SHOP.
Well estab., excellent bus., leaving town. Bess Friedlander 522 N. Michigan, Chicago.

PUBLICITY PHOTO SHOP—WILL SELL OR rent. Room 740. 190 N. State-street.

RADIO, DRAMATIC, AND DANCING SCHL. Fully equipped control rm., microph. etc.; long estab. going bus. Sell because of illness. Reasonable. Phone Saginaw 2508.

RADIO SERVICE STORE—EST. 17 YRS.: A lifetime opp.; 1 or 3 stores. 2478 N. Clark. Diversey 2050

RESTAURANT—N. W. SIDE, COMPLETELY equip.; mod. fixtures, refrig., 50 seat cap. Best buy in city. Terms. Fra. 2950.

RESTAURANT—COMPLETELY EQUIPPED; modern fixtures, good buy. Blue Isl. 3714.

REST. GRILL.—EST., LOC. ON TRANSFER cor., Oak Park. Address M 140, Tribune.

ROOMING HOUSE AT 3624 PINE GROVE av.—44 rms.; wonderful opportunity; leaving town. Must sell. Reasonable.

RMG. HS.—S.; 11 R., 3 BTH.; INC. $180; filled; exc. tran. Address S J 81, Tribune.

ROOMING HOUSE—36 RMS., RT., $160, net, $175. Ht. furn., barg. 1128 N. Clark.

ROOMING HOUSE—20 TO 100 RMS.—OWN your own business. A small investment will bring good income. Hyde Park 9317.

RMG. HSE. OPPOSITE LINCOLN PK.; 19 rms.; stm. ht.; rt. $95; gd. loc.; inc. $300; $1,200 req. Call GEHRTS for appt. Lin.2207.

ROOMING HOUSE WITH EMPLOYMENT Agency. Heart of gd. suburb, exc. inc. Long. Drexel 3665.

RMG. HSE.—45 R.; RT. $100; $1,000 REQ.; 35 r. Uptown; rt. $175; 2 y. l.; pr. $2,800. Steinbock & Alexander, 160 N. La Salle.

RMG. HSE.—15 RMS., 4 BATHS; CORN. bldg. Call bef. 4 p. m. 3260 5th-av., 2d.

RMG. HSE.—40 RMS. REMOD. REFR. BEST loc. Inc. lg. lse. Address F C 505, Tribune.

LOANS—PERSONAL AND BUSINESS.

Personal Property and Salary.

Salary Loans On Your Signature Only

A Modern Loan Service That Is—

SIMPLIFIED.
No endorsers, only the borrower signs. No mortgage—your record of steady employment is sufficient security.

QUICK AND CONVENIENT.
Your loan request can be taken over the telephone, so you can obtain the money more quickly when you call in person. You'll be surprised to find how rapidly the money is advanced.

ADAPTABLE TO YOU.
Plans to meet your personal requirements including Salary Loans [only you sign], Furniture Loans [only husband and wife sign] and Auto Loans [no insurance and no recording fee required].

CONFIDENTIAL.
Private consultation rooms. No embarrassing inquiries made of your employer, friends or relatives

EASY TO REPAY.
Charge made only for actual time you have the money. Up to 20 months to repay.

7 W. MADISON, at State. RANdolph 8400
THOS. F. KERWIN, MGR.
1 N. PULASKI [Crawford]. KEDzie 5900
Oak Park Phone EUClid 6163.
ARTHUR J. SALS, MGR.
8 N. OGDEN at Madison. HAYmarket 4700
JOHN J. O'BRIEN, MGR.
821 W. 63d. near Halsted. ENGlewood 7800
MILLARD C. WHITE, MGR.
1212 N. ASHLAND at Mil. BRUnswick 3100
WALTER R. TAYLOR MGR.
4013 MILWAUKEE, at Cicero. AVEnue 1400
JOHN J. FLANAGAN, MGR.
4701 N. WESTERN at Leland. LON. 2161
Evanston Phone GREenleaf 5100.
PETER J. BURR MGR.

Local Loan Co.
UNDER STATE SUPERVISION.

Auto Furniture Plain Note Loans
Up to 20 months to repay. Quick Service—and if you are in a hurry for the money, telephoning your application in advance means even faster service.
Reduced monthly rates are 3% on balances of $100 or less; 2% on balances above.
UNDER STATE SUPERVISION.
9—OFFICES—9

3166 Lincoln-av., R. 224.	BITtersweet 3360
4803 Lincoln-av., R. 208.	LONgbeach 3456
749 W. 63d-st., R. 200.	ENGlewood 1711
6306 Cottage Grove, R. 205.	HYDe Park 0604
6428 Cermak, Berwyn.	Law. 2882, Ber. 371
137 N. Marion, O. P.	Aus. 2624, Vil. 6886
1 N. Pulaski-rd., R. 415.	VAN Buren 5040
1791 Howard-st., R. 312.	ROGers Park 0754
4013 Milwaukee-av., R. 307.	AVEnue 0443

COMMONWEALTH LOAN CO.
OVER FIFTY YEARS OF SERVICE.

NOTHING BUT YOUR SIGNATURE REQUIRED ON LOANS UP TO $300
FULL PRIVACY.
FAST SERVICE.
FLEXIBLE TERMS.
Arrangements can be made also for automobile loans, furniture loans, and co-maker loans, if any of these should be preferred. We also finance automobiles so as to reduce your payments.
FAMILY LOAN CORPORATION.
LOOP OFFICE:
202 S. State-st., cor. Adams.
Century Bldg., Room 301.
Telephone Wabash 2994.
SOUTH SIDE:
9113 Commercial-av.
[Open Thursday Evenings.]
Lincoln Bldg., Rm. 10.
Telephone Regent 6220.

SALARY LOANS YOUR SIGNATURE ALONE
Is Good for $25 to $300.
ARRANGED WHILE YOU WAIT
EMPLOYED MEN OR WOMEN
GOVERNMENT AND CIVIL SERVICE EMPLOYES
QUALIFY WITHOUT ENDORSERS
FURNITURE LOANS.
MONEY SAME DAY YOU APPLY
AUTO LOANS.
IMMEDIATE SERVICE.
NO INSURANCE REQUIRED.

LOANS—PERSONAL AND BUSINESS.

Personal Property and Salary.

"How I Got a Loan of $100
without embarrassment or delay."

"I needed $100 in a hurry. I dreaded to ask friends for a favor. And I had no security for getting a loan at a bank. What was I to do? Fortunately I heard about Household Finance and so went to a nearby office. The manager was courteous and friendly. He merely asked me a few simple questions. The next day I got the money with 20 months to repay. Only my wife and I signed the papers. I was delighted to get a loan so simply and promptly."

Whether you are married or single, if you need a loan of $20 to $300 the manager of the Household office near you will be glad to discuss your problem with you in complete privacy and without obligation. Why not phone or visit him today?

LOOP OFFICES:

5 S. Wabash. 13th floor.	STAte 0151
100 W. Monroe. 7th floor.	STAte 1777
111 W Washington. R. 253.	FRAnklin 1082
36 S. State. 16th floor.	FRAnklin 0884
28 N. Clark Room 253.	FRAnklin 1082

Neighborhood Offices:

2355 W. 63d-st.. 2d floor.	REPublic 4473
6856 S. Halsted. 2d floor.	ENGlewood 5534
841 E. 63d-st.. 4th floor.	PLAza 8360
9204 Commercial-av.. 3d flr	SO. Chgo. 0103
11106 S. Michigan. 2d flr.	COMmodore 3880
6255 S. Ashland 2d floor.	HEMlock 4510
2800 Milwaukee-av . 3d floor.	CAPitol 3440
4704 Irving Park. 2d floor.	PENsacola 4570
3150 Lincoln-av. 2d flr.	BUCkingham 1006
1737 Howard-st. 2d flr	ROGers Pk. 8320
4554 Broadway. 2d flr.	LONgbeach 7163
Cicero. 6012 Cermak-rd.. 2d flr.	CICero 6400
Oak Pk., 1140 Lake-st., 3d flr.	EUClid 503
1 N. Pulaski [Crawford]. 5th flr.	KED. 0704

HOUSEHOLD FINANCE CORPORATION.
Hear Edgar Guest Wednesday Eves., WBBM. Also Morning Reporter. 7:00 A. M., WBBM.

Quick, Confidential LOANS
$30 TO $300.
Salary Loans
On Your Own Signature.
Also
Automobile Loans.
Furniture Loans.
For 51 years we have been rendering a friendly personal loan service to residents of Chicago and suburbs.
C. C. ERD
PHONE CENTRAL 4733.
7 S. DEARBORN-ST. ROOM 616.

WE HELP THE MAN
Who NEEDS A LOAN.
Loans from $25 to $300
Salary, Furniture, Auto Loans.
T. B. WARD, INC.,
8 S. Dearborn. Room 408. Randolph 2060

Business Loans.

$300 to $150,000
To machine shops, print shops, factories, laundries, hotels, stores, trucks, etc.
Existing Loans Refinanced.
NO ENDORSERS. TERMS TO SUIT.
Quick, confidential service.
Loans of $2,000 up
in Illinois, Michigan and Indiana.
Money in 24 Hours.
Loans for reorganization.
Deal in Confidence with
Oldest Estab. in Chgo.
F. BOLAND,
9 W. WASHINGTON-ST. FRANKLIN 1966.
PHONE FOR REPRESENTATIVE.

PHONE CENTRAL 5532
OUR REPRESENTATIVE WILL CALL AT YOUR PLACE OF BUSINESS WITHOUT OBLIGATION.
LOW RATE LOANS,
$300 to $100,000
To Factories, Machine Shops, Stores, Laundries, Rooming Houses, Restaurants, etc.
National Acceptance Co.
111 WEST MONROE. ESTAB. 1931.

LONG TERM LOANS TO SMALL BUSINESS.
$300 or more to stores, shops, factories, etc. AT LOWER THAN USUAL RATES.
For a better deal, see or phone.
Accounts Finance Co.,
33 S. CLARK-ST. RANdolph 3240.

$300 to $5,000
Loans to All Businesses.
Reasonable rates. Easy payments. Quick action. Phone for representative to see you.
LA SALLE LOAN COMPANY
160 N. La Salle., Rm. 1233 Franklin 3411.

. . LOANS TO FACTORIES, STORES, . . machine shops, printers, etc. Low rates. Easy terms. No delay. JACKSON FINANCE CORPORATION 33 N. La Salle-st.. Rm. 1222. Central 4944.

— TO MACHINE SHOPS, FACTORIES — PRINTERS, STORES, ETC. Low rates. Fast Service. No Red Tape. LA SALLE MORTGAGE & DISCOUNT CO 11 S. LA SALLE-ST FRANKLIN 2950

— — LOWEST RATES IN CHICAGO — — On Equipment and Collateral Loans. ROYAL FINANCE CORP. 160 N. LA SALLE-ST CENTRAL 7837-8

WANT TO BORROW $4,000 AT 6%. GOOD security. Will pay $125 per month R. L. Joiner. 5719 Calumet-av.. Hammond. Ind.

Collateral Loans.

JEWELRY LOANS
$1 to $10,000 QUICKLY OBTAINED. Lowest Rates. A Refined Service. ILLINOIS STATE PAWNERS ASSN., 140 N. Dearborn, corner Randolph. 2d floor.

LOANS ON JEWELRY, DIAMONDS, FURS. Silver, Cameras, Bonds, Oriental Rugs, or anything of value. Low interest rates. CHICAGO LOAN BANK. 37 S. WABASH-AV. Cor. Monroe, 3d flr.

— FIRST STATE PAWNERS SOCIETY — Jewelry Loans 1% per mo. 42 S. Clark-st.

— MONEY ON ANYTHING OF VALUE — Federal State Pawners 5 S. Clark-street.

USED AUTOMOBILES FOR SALE.

What Should I Do?

Keep My Old Car or Buy a Better One.

Oldsmobile Dealers

Can give you a scientific answer with the

'Motor-Graph'

BUICK—'37-81 TOUR. SEDAN $595
Dove gray finish, heater; will please the most critical buyer.
CADILLAC-SOUTH SHORE.
2015 E. 71st-st. Plaza 6600.

BUICK—'37 ROADMASTER $595
De luxe 4 dr. trk. sed.; 6 whls., side mts., radio, heater, excellent.
LA SALLE ERIE MOTORS, INC.,
661 N. La Salle.

BUICK—1935 SPORT COUPE $295
40 series de l. equip., htr., side mounts, green finish. A real buy.
BEL-PARK OLDSMOBILE,
2929 N. Cicero.

CHEVROLET—1936 ....$295
4 door sedan. Radio and heater. See this bargain today.
A. G. MOTOR SALES,
1906 Chicago-rd., Chi. Heights. Ph. 1497.

CHEVROLET—1934 ....$95
2 door, 5 pass. sedan.
A real bargain value.
MARQUETTE PARK MOTORS,
6424 S. Western. Grovehill 1010.

CHRYSLER—'37 TOUR. SED..........$475
6 cyl., radio and heater, de luxe equipment. See it.
WARD AUTO SALES,
123d and S. Western. Blue Island 1291.

DODGE—'38 4 DR. TOUR. SED........$650
Radio and heater.
Today's special.
RENN MOTOR SALES,
3808 S. Harlem. Berwyn 512. Lyons 7007.

FORD—'36 DE L. 4 DR. SEDAN......$275
Full equipment, many extras, trunk, etc. Special at this price.
KAILER-YOUNGQUIST
5043 Broadway. Longbeach 4682.

HUDSON—'36 4 DOOR TOUR. SEDAN..$395
6 cyl. Excellent tires. Electric hand. heater, etc. Mechanically perfect.
JOHNSON MOTOR SALES,
4149 Milwaukee. Avenue 9500.

LA SALLE—193' $695
Touring sedan. Radio, white wall tires. Just like new.
W. A. MACK, INC.,
1500 W. 95th-st. Beverly 6700.

LA SALLE—'36 4 DOOR TRUNK SED..$545
A perfect car from a suburban customer. De luxe radio, heater, etc.
NORTOWN OLDS.,
6401 N. Western.

LINCOLN—5 PASS. SIDE MT., SEDAN, '34-K19. Chauffeur driven. Owned by one of Chicago's best families. Low mil.
HEBERT MORGAN,
6044 Cottage Grove. Mid. 3320.

OLDS.—'38 TOURING SEDAN..........$745
4 door trunk; dual equipment; automatic shift; low mileage; heater, etc. Perfect.
LAKE SHORE MOTORS,
1012 Chicago-av., Evanston. R. P. 2610.

OLDS.—'38 ....BIG DISCOUNT
6 cylinder touring sedan. Radio, heater. Choice of two.
CHICAGO AUTO BODY,
5053 S. Western. Prospect 8714.

OLDS.—'38 6 CYL. TRK. SED..........$725
Automatic transmission, radio, htr.; appearance, performance of new car.
LA SALLE-ERIE MOTORS, INC.,
661 N. La Salle.

OLDS.—'38 6 2 DR. SEDAN............$685
Low mileage, radio and heater. De luxe equipment.
BURKITT'S SERVICE STATION,
112 Meacham-av., Park Ridge. Ph. 700.

OLDS.—1938 6 2 DR. TRK. SED......$645
Reconditioned; safety tested. Looks and runs like new.
E. J. PILLINGER MOTOR CO.,
4700 Washington-blvd. Mansfield 4700.

OLDS.—'37 6 CYL TOUR. SEDAN.
Can't be told from new and is just broken in and a real bargain.
CADILLAC-MICHIGAN-AV.,
2258 S. Michigan-av. Calumet 4185.

OLDS.—'37 6 TRK. SEDAN..............$575
Radio, heater, etc. Safety tested. Beautiful Midnight blue.
E. J. PILLINGER MOTOR CO.,
4700 Washington-blvd. Mansfield 4700.

OLDS.—1937 6................................$545
4 dr. trunk sedan. Heater and de luxe equipment. See it today.
LAWNDALE AUTO SALES,
3552 W. Ogden-av. Rockwell 1866.

OLDS.—1937 6 CYL.........................$525
4 door touring sedan. Radio, heater, defroster.
OTTO'S MOTOR SALES, INC.,
15307 Broadway, Harvey. Ph. 26.

OLDS.—1937 6 SEDAN....................$525
Fully equip., trunk, radio, heater. Special at this price.
KAILER-YOUNGQUIST
5043 Broadway. Longbeach 4682.

OLDS.—'37 CLUB COUPE $495
Granville gray, heater, defroster. Exc. cond. You'll like it.
PARKWAY AUTO SALES,
5239-43 Cermak-rd. Lawn. 4422.

OLDS.—'37 SEDAN $475
6 cylinder steel blue, heater, de luxe accessories. See it.
WARD AUTO SALES
123d and S. Western. Blue Island 1291.

OLDS.—'36 6 4 DR. TRK. SED.........$435
Gray finish whipcord uphols., heater. Very clean. Mech. perfect.
MAHONEY MOTOR SALES,
209 Hillgrove, La Grange. Ph. 71.

OLDS.—1936 DE LUXE COUPE..........$395
6 cyl., jet black, radio, htr., clock. Every extra. Low mileage. Comp. recond.
MAY MOTOR SALES,
7417 S. Halsted.

OLDS.—'36 8 CYL. TRK. SEDAN........$395
Dual equip., heater, etc. Mechanism and tires A-1. Ask for A 64.
AJAX AUTO CO.,
7800 Stony Island. Saginaw 1400.

OLDS.—'36 TOURING SEDAN............$395
De luxe equipment. Beautiful black finish. Looks new.
DIVERSEY OLDSMOBILE,
801 Diversey-parkway. Lakeview 2900.

OLDS.—1935 CONV. COUPE...............$345
Comp. de l. equip., agate red fin., exc. tires. Low mil. Writ. guar.
MAY MOTOR SALES,
501 E. 69th-st.

OLDS.—20: USED: MODEL 1935 AND UP.
All reconditioned and in good shape.
At bargain prices.
MARTINO MOTOR SALES
8600 Commercial. Sou. Sh. 2061.

OLDS.—'34 2 DR. TRK. SED..............$195
De luxe equipment. Perfect finish. Heater. A real buy.
NORTH ROSELAND MOTOR SALES, INC.
10560 S. Michigan. Pullman 6259.

PACKARD—'36 4 DR. TRK. SED.........$435
A beauty, with radio, htr., all de l. equip. It will pay you to see us first.
NORTOWN OLDS.,
6401 N. Western.

PACKARD—'35-120 4 DR SED..............$385
Heater, de luxe equipment.
A real good buy.
AJAX AUTO CO.,
7800 Stony Island. Saginaw 1400.

PLYMOUTH—'36 4 DR. SEDAN..........$350
Fully equipped. Low mileage. Many extras. Except. clean. Special.
KAILER-YOUNGQUIST
5043 Broadway. Longbeach 4682.

PLYM. '36 DE L. 4 DR. TOUR. SED....$345
Radio, heater. Fully de luxe equipped. Terms and trade.
HEBERT MORGAN,
6044 Cottage Grove. Mid. 3320.

PONTIAC—1937 6 SEDAN $525
Dual equipment, w. w. tires, air cond. mohair upholstery.
BEL PARK OLDSMOBILE,
2929 N. Cicero.

PONTIAC—'37-6 COUPE, 2 PASS........$395
We will bring the car to you and give you a ride. Lookers welcome.
CADILLAC-MICHIGAN-AV.,
2258 S. Michigan-av. Calumet 4185.

PONTIAC—'35 SEDAN $235
4 door, de luxe equipment. Radio and htr. Don't miss this special priced barg.
NORTHMORE MOTORS
3000 Lawrence-av.

TERRAPLANE '38 ....$575
5 pass. trunk comp. sedan, htr., sd. mts. Runs and looks like new; guar.
STEELE OLDS.,
2484 Milwaukee.

TERRAPLANE—'36 SEDAN $325
Electric hand. de luxe model; heater, excellent rubber, and very clean.
LAKE SHORE MOTORS,
1012 Chicago-av., Evanston. R. P. 2610.

Lowest Finance Charges

"SEE YOUR OLDSMOBILE DEALER FIRST!"

USED AUTOMOBILES FOR SALE.

"COMMUNITY RENEWED CARS"

reconditioned by a new process makes them entirely different from average used cars. These cars

COST NO MORE

than the average used car. It will pay you to see the remarkable condition of our cars and the unusual prices we are offering.

Ask for our free booklet, "WHAT EVERY USED CAR BUYER SHOULD KNOW."

CHECK THESE VALUES! They're "Community Renewed."

3250 MILWAUKEE
'36 Ford 5 p. sed., r., h...$285
'36 Plym. spt. cpe., spec. 295
'37 Chev. mast. de l. sed. 385
'37 Dodge 5 p. tr. sed., r. 465
'37 Hudson 6 sed., r., h.. 475

4949 Madison
'35 Ford 5 p. trk. sedan..$195
'33 Olds. 6 trk. sed., r..... 195
'35 Stude. comm. sedan.. 275
'37 Plym. 4 dr. sed., h.... 445
'38 Pontiac 5 p. sed., h... 625

7718 Stony Island
'36 Dodge 5 p. trk. sd., h.$295
'36 Pontiac 6 cp., rad., h. 325
'37 Ford 85 trk. sed., ht.. 345
'36 Buick 5 p. trk. sd., h. 375
'37 Pontiac 6 de l. trk. sd. 495

2521 S. Michigan
'37 Laf. trk. sed., r., h....$445
'37 Chev. Mas. de l. tr. sd. 495
'37 Dodge 4 d. tr. sed., r. 495
'37 De Soto 4 d. trk. sed. 525
'37 Olds. conv. cpe., htr. 595

2625 Milwaukee
'35 Chev. 4 dr. sed., htr..$265
'35 Pontiac 6 de l. tr. sd. 325
'36 Ford 85 de l. fordor.. 365
'36 Dodge spt. cpe., r., h. 385
'37 Chev. Mast. de l. sed. 475

COMMUNITY MOTORS

PONTIAC DEALERS.

BUICK LATE 1938

4 door model 8-41 5 pass. de luxe touring sedan, built-in trunk; all dual equipment, etc. Sacrifice for only.........$745

BUICK 1937, $595

Model 41 4 dr. 5 pass. de luxe touring sedan; built-in trunk; all dual equipment; heater. Just like new. Beautiful blue-black finish. Sacrifice for only.......$595

BUICK 1936, $445

4 door, 5 pass. de luxe sedan, built-in trunk, 6 wheel, side mounts; beautiful dark green finish. Sacrifice only.......$445
Your car down, bal. 2 years. Always open.

3939 Washington-bl.

BUICK 1938, $675

De luxe 5 passenger touring sedan. Small model. Built-in trunk. Buick radio, heater, defroster, clock. Like brand new. Sac. $675.

BUICK '37, $545

De luxe sml. 40 series cpe. RADIO HEATER, elec. clock, etc. Also 1937 model 41 4 DOOR sedan. Radio, heater, defroster, white wall tires, whipcord upholstery. Sacrifice. Your car down, bal. 2 years. 7 day trial. OPEN EVERY DAY, 9 A. M. TO 10 P. M.

850 JACKSON-BL.

BUICK '38, $695

Model 46 Small 8 Coupe.
Buick '38-48 tr. coach...$695
Buick '38-47 4 dr. sedan. 745
Buick '37-41 trk. sedan. 595
Buick '36-41 trk. sedan. 393
4 door, with radio and heater.
YOUR CAR DOWN. OPEN EVES.

3535 N. ASHLAND

NEAR ADDISON-ST. WEL. 0311.

Buick '38 Coupe, $695

A BEAUTIFUL BLUE 40 SERIES COUPE. EQUIP. RADIO, HEATER.
Approved Finance Rates.

2235 S. Michigan

Open eves. and Sunday. Vic. 0330.

BUICK '38 SEDAN, $785

4 door de luxe, trunk, radio, heater, side mounts; like new in every respect.
Buick '37-41 Sedan........$595
4 door, trunk, heater, defroster; real buy.
Chevrolet, 24th-Michigan.

BUICK '38-41 SEDAN

Special 4 dr. touring sedan, blt.-in trunk, heater, defroster, lustrous black; banjo wheel, elec. clock, dual equipped. $795.

WEST SIDE BUICK

4666 WASHINGTON-BLVD.

BUICK '37 4 DR. SEDAN

Century 67 model, rich gray finish. Radio, heater, perfect white wall tires. This car fully equipped. $635.

WEST SIDE BUICK

4666 WASHINGTON-BLVD.

BUICK '38 ROADMASTER

4 door sedan, 6 wheels, white wall tires, radio, heater, fully equip., same as new; a very unusual bargain.
Also a 1937 model 40C convertible coupe, fully equipped; real bargain.
2247 S. Michigan. Vic. 1268.

BUICK '37 7 PASS. SED.

Chauffeur driven side mounts, white wall tires, radio, heater. Cost $2,800 new. Will sell at a real bargain. Terms. Trade.

2317 S. MICHIGAN

BUICK—41 SEDAN; 1936 DE LUXE MODEL with side mounts, trunk, radio, heater, clock, etc.; practically new General Cord tires. Every detail will please the most discriminating buyer. An unusually fine value at only $445. STUDEBAKER BRANCH, 1836 RIDGE, EVANSTON.

Buick '38 Model 41, $825.
4 DOOR TOURING SEDAN.
S. E. Corner 76th-Halsted.

BUICK '35 SEDAN, $295.
40 series 4 dr. trunk, radio, heater, etc. OLDS DEALER. 3000 LAWRENCE.

BUICK—'36 TRUNK SEDAN..........$395
Beautiful 4 door. Excellent condition.
COOK COUNTY FINANCE. 1340 W. 63D.

BUICK—LATE '38 4 DOOR SED.; RADIO; must sell; priv.; $745 terms. Nor. 6437.

BUICK—'36-68 SED., BUILT-IN TRK...$465
MIDWAY PONTIAC, 6035 Cottage Grove.

Cadillac Convertible

Special show car, '37-70 coupe. Must be seen to be appreciated. $3,400 creation Ordered sold at once for $975. For particulars, Mr. Olson 1132 Diversey-blvd.

CADILLAC—'37 7 PASS. DE L. FLEETwood sedan. Like new. Will sacrifice.
TOM O'ROURKE, 2243 S. MICHIGAN.

CHEVROLET—1935 5 PASS. SEDAN; HTR. $195; terms. 3940 Grand.

CHEV.—'38 MASTER DEL. TOWN SED. rad., htr. Like nw. 2512 Archer. Cal. 6590.

USED AUTOMOBILES FOR SALE.

NASH BUSINESS IS GOOD

The tremendous popularity of the new 1939 NASH and LA FAYETTE has increased our business to such an extent that we can offer you a selection of fine High Grade Reconditioned Cars.

Honest Values at Honest Prices

Let us explain our PAYMENT PLAN - This will surely interest you. $6.00 per hundred, plus Insurance.

An Honest Guarantee

'38 NASH & LA FAYETTES —Sedans and Coupes. Many equipped with Cruising Gears, Radios, Conditioned Air Heaters.
'37 NASH & LA FAYETTES, Cruising Gear, Radios
1938 OLDSMOBILES
1938 PACKARDS
1937 PACKARDS
1937 OLDSMOBILES
1937 DODGES
1937 FORDS
1936 CHRYSLERS
1937 LA SALLES
1938 PONTIACS
1936 PLYMOUTHS
1936 FORDS

We respectfully solicit your inspection of these fine cars.

Nash Sales, Inc.

FACTORY DISTRIBUTORS.
236 E. 24TH-ST.
2251 S. MICHIGAN
CALUMET 2000.

CHEV. '38, $545

Latest 5 pass. Master de luxe touring sedan. Knee action, built-in trunk, radio, heater, defroster. Like new. Also '38 4 dr. 5 pass. sedan Master de luxe; radio, heater, knee action; beaut. finish; like new. Real buy. Sac. Your car down, bal. 2 years. 7 day trial. OPEN EVERY DAY, 9 A. M. TO 10 P. M.

850 JACKSON-BL.

CHEV. 1937 MASTER, $395.
Beautiful black 5 passenger touring sedan. Blt.-in trunk, fully equipped. Your car down, bal. 2 yrs. ALWAYS OPEN.

2810 W. MADISON

Chev. 1936 Sedan, $365.
Latest 4 dr. Master de luxe touring sedan. Knee action, no-draft ventilation, hot water heater; original black color. Perfect condition; guar.; $365.
DODGE DEALER, 3210 W. JACKSON-BLVD.

Chev. '38 Coupe, $465

Master, de luxe dual equip, mohair upholstery, low mileage, $100 down.
Chevrolet, 24th-Michigan.

Chev. '37 Sedan, $395

Master, trunk, dual equip., heater. $75 dn.
Chevrolet, 24th-Michigan.

Chev. '36 Sedan, $295

Full 5 pass., turret top, mohair uphol.
Chevrolet, 24th-Michigan.

CHEVROLET — 1937 4 DOOR DE LUXE trunk sedan; knee action, safety steering wheel, electric clock, de luxe heater, original black finish; upholstery, tires, mechanical condition the best; $85 or your car down, balance $22.30 per month.
MID-CITY CHEV., 1147 JACKSON.

CHEV. — '37 MASTER DE LUXE SPORT coupe, r. seat, trunk in, radio, elec. clock, cigaret lighter, dual equipmt., and spotlight; beau. blue finish; uphol., tires like new; mech. perfect thruout; only $465; also more than 200 other used cars.
CLARK MAPLE CHEV., 940 MILWAUKEE.

CHEV.—'38 5 PASS. SEDAN, ORIG. PAINT, dual equipt., factory installed heater; tires like new, mechanically perfect thruout. This car has had very little use. See it before you buy. Only $495.
CLARK MAPLE CHEV., 940 MILWAUKEE.

Chev. '36 De L. Tn. Sed., $345
Built-in trunk, original green finish, outstanding value. See this car today.
CLARK-MAPLE CHEV., 1038 N. CLARK.

CHEVROLET—'37 TOWN SEDAN.......$400
See this reconditioned car today.
Oosterbeek Chev. Dlr. 7541 S. Halsted.

CHEV...'34 DE LUXE MASTER SEDAN. Knee action. Nice condition. $10 down. $15 monthly. 6640 S. Western-avenue.

CHEV.—'37 2 DR. TOWN SEDAN......$395
SHEETS CHEV., 6522 Cottage. Mid. 3500.

CHEV.—'38 COUPE; PERFECT........$495
CHEV. DLR., 1111 Chicago-av. in Evanston.

CHEV. 37 COUPE. O. K'D.........$100 DN.
Southwest Chev., 9220 S. Ashland. Ced. 3500

CHEV.—'37 5 P. SEDAN; VERY CLN..$385
CLARK-MAPLE CHEV., 1038 N. CLARK.

CHEV.—'36 TRUNK SEDAN.............$295
CLARK-MAPLE CHEV., 1038 N. CLARK.

Chrys. '37 Sedan, $445

De luxe 4 door; trunk radio heater, air horns. Terms. 12 to 24 months.
97 OTHER BARGAINS.
CERTIFIED AUTO SALES.

4647 W. MADISON-ST.

Chrysler 1936 Airflow

4 dr. sedan, overdrive, trunk; like new throuout. Cost over $1,700; now.....$465
YOUR CAR DOWN, 2 YEARS TO PAY.
DE SOTO-PLYMOUTH DEALER.
Corner Lot, 2700 Madison.

Chrys. '37 Imp. Sed., $595

4 door, trunk, overdrive, radio, heater, defroster. Used so little, pass for new.
Chevrolet, 24th-Michigan.

CHRYSLER—AIRFLOW SEDAN, 1937. This is a beautiful car that actually looks like new today. Originally cost over $1,900. Equipped with overdrive, radio, heater, and a wealth of other extras. Specially priced at $645 for immediate disposal.
STUDEBAKER BRANCH, 4653 Washington.

CHRYSLER—'37 ROYAL SPT. COUPE, $495. R. s. radio, heater, overdrive. Beautiful finish; don't overlook this one.
DE SOTO-PLYMOUTH DEALER.

CHRYSLER—1936 SEDAN, IMPERIAL AIRflow, perfect maroon fin., exc. tires, radio, every extra. Refers. Best care. Spec. $475.
MAY MOTORS. 7417 S. HALSTED.

CHRYSLER—'37 4 DR. TRG. TRK. SEDAN. Radio, heater; $495; terms. 3940 Grand.

CHRYSLER—'36 ARISTOCRAT SED...$295
7640 STONY ISLAND.

CHRYSLER 6—'38 4 DR. TOUR. SED.; LOW mil. Hill. 2437 N. Racine. Div. 10034.

CORD '36 SEDAN

De luxe 4 door custom Beverly model, radio, heater, special custom interior, chrome wheels, trunk, special paint, low mileage. Must be seen to be appreciated. Open eves. and Sunday.
Chevrolet, 24th-Michigan.

— CORDS—7 TO CHOOSE FROM —
Braud Motors, 6647 S. Western. Pro. 9500.

DE SOTO '37, $495

De luxe 4 door touring sedan; trunk, heater, good tires, low mileage. Just like new.
PACKARD DEALER, 6101 N. WESTERN.

DE SOTO—SEDAN.............................$155
A beauty. Real '32.
FELZ—1132 DIVERSEY.

DE SOTO—'38 4 DR TOUR SEDAN: MUST sac. $65 dn. bal. due finance co. $400 Nevada 8488. 2654 W. Madison

DE SOTO—'34 AIRFLOW SEDAN.......$295
2247 S. Michigan. Vic. 1268.

USED AUTOMOBILES FOR SALE.

STUDEBAKER OVER-STOCKED SALE!

DESIGNED TO MOVE CARS F-A-S-T!

There's no bunk about this sale. We've really gone over each car personally and marked it at a price to sell quick.

265 CARS TO CHOOSE FROM

Practically Every Popular Make and Model.
Prices from

$25 up.

BUY WITH CONFIDENCE

5 days driving trial, goes with each car sold, regardless of price, under terms of the nationally famous Studebaker User Car Pledge.

STUDEBAKER'S 25 YEAR REPUTATION

for honesty and fair dealing, is your guarantee of satisfaction.

BUY NOW!

AND REMEMBER—
STUDEBAKER HANDLE ALL THEIR OWN TIME PAYMENT DEALS—no outside finance company—no embarrassing questions from strangers. 'Tis a secret between you and Studebaker.

STUDEBAKER

USED CAR DEPT. STORE.

26th and Michigan

CAL. 6492. Open Eves. till 9:30.

DE SOTO—1938 TRUNK SEDAN......$595
7640 STONY ISLAND.

DODGE 1938, $575

5 passenger de luxe touring sedan; built-in trunk; all dual equipment, high grade upholstery. This car just like brand new. Will sacrifice for only..............$575

DODGE 1937, $465

4 door, 5 pass. de luxe touring sedan; built-in trunk, heater; all dual equipment. Just like new. Sacrifice......$465
Your car down, bal. 2 years. Always open.

3939 Washington-bl.

DODGE '37 BARGAINS

3 beautiful sedans, all have de luxe equipment, heaters; 2 with radios; all priced to sell today; $175 down, balance 18 months. Liberal trade.
HILL MOTORS—PACKARD,
640 MADISON-ST. OAK PARK.
4550 WASHINGTON. CHICAGO.

Dodge '36 4 dr. trk. sed. $385 Bargain

One owner, 6 w., immac. uph. Written guar.
SOUTH SHORE BUICK, INC.
7320 STONY ISLAND. MID. 6403.

DODGE—'38 4 DR. DE LUXE SEDAN..$625
Built-in trunk, radio, heater, dual eqpt. Will sell to close account. $75 or your car down, balance $27.50 monthly.

Prudential Finance

1637 N. CICERO. OPEN EVES.

DODGE '37, $495

De luxe 4 dr. touring sedan. Trk., heater, etc.
DODGE—BENDER-RIEGER, INC.—PLYM.

933 WASHINGTON-BL.

DODGE 1937, $395

24 fine cars to choose.
Sedans, Coaches, Coupes.
Positively low as $395.
FELZ—1132 DIVERSEY.
Direct Dodge Factory Dealer.

DODGE 1938 4 DR., $625.
De luxe touring trunk sedan; hot water heater, defroster, dual equipment, beautiful original blue. Perfect condition and guaranteed. See this car today.
DODGE DEALER, 3210 W. JACKSON-BLVD.

DODGE 1938 COUPE, $545.
De luxe business model, with radio, heater, dual equipment. Beautiful original blue finish. Perfect. Guar.
DODGE DEALER, 3210 W. JACKSON-BLVD.

DODGE—'38 R. S. COUPE; LOW MILEAGE, with full de luxe equipment and radio; perfect in every respect and guarantee.
A REAL BUY AT $595.
DODGE DEALER. 5719 BROADWAY.

DODGE—1935 4 DR. DE LUXE SEDAN. Trunk compart., orig. finish; tires, upholstery, and mech. like new; $285. Your car or $45 down, balance $20.47 per month.
MID-CITY CHEV., 1147 JACKSON.

— DODGE—'37 DE LUXE R. S. COUPE — $445.
GARFIELD MOTORS. 2 E. GARFIELD.

DODGE—'35 DE L. 4 DR. SED. ONLY..$269
Htr. Your car, $25 dn., $3.95 weekly.
DODGE DEALER. 2524 MILWAUKEE.

DODGE—1938 4 DOOR TOURING SEDAN; low mil.; perfect; $95 down, bal. terms. Rog. Pk. 4500. Public Service Acc. Co.

DODGE—LATE '35 DE L. 4 DR SED.; like new; heater; $275; terms. Hem. 2767.

DODGE—'37 4 DR. DE L. TRK. SED....$425
SUNNYSIDE AUTO 4511 LINCOLN-AV.

DODGE—'33 4 DR. SEDAN; RADIO HTR. A-1 cond.; $70 dn. Wright. 1101 N. Clark.

DODGE — '36 SEDAN, RADIO, HEATER, exc. cond. Sacrifice. South Shore 8660.

DUESENBERG—SED. AND COMPL. STOCK all models. 2441 S. Michigan. Cal. 6100.

FORD—'35 5 PASS. SEDAN, BEAU. GREEN finish, tires, uphol. like new; mechanically perfect; heater, spotlight; only $195; we have only 2 of these cars at this price; more than 200 other used cars.
CLARK MAPLE CHEV., 940 MILWAUKEE.

FORD—'37 5 P. SEDAN, BUILT-IN TRUNK, original black finish, like new tires, motor, upholstery in perfect condition. We have several of these cars to choose from. Priced at $345.
CLARK MAPLE CHEV., 940 MILWAUKEE.

FORD '38 FORDOR, $595.
Touring, driven a few thousand miles. Maroon finish, radio, heater. Real buy.
James Levy Buick. 2257 S. Michigan.

FORD '37 TUDOR SEDAN.
at wholesale price, radio equipt., $345.
HARBOR MOTOR CO.
7733 Cottage Grove. 79th & Vernon.

FORD—'38 DE LUXE 85 TUDOR; RADIO, clock, extras; low mi.; $525 or best offer; terms. 2908 W. McLean-av. Hum. 7117.

FORD—V8 '35 SED. $145. DODGE '36 4 DR. de luxe sedan, $295. $5 down. License free. City Auto. 1718 S. State-street.

FORD—'35 4 DR. SED. VERY CLEAN $195
Your car or $25 down, $2.95 weekly.
DODGE DEALER, 1930 MILWAUKEE-AV.

FORDS—'38, '37 AND '36 COUPES, TUDORS, fordors. All like new. Some have radios, heaters. Wright, 4154 Milwaukee. Pen. 3430.

FORD—1935 5 PASS. SEDAN.............$225
$35 or your car down, balance to suit.
GROSSINGER PONTIAC, 2658 LAWRENCE.

FORD—'36 CLUB CABRIOLET. ORIG. BLACK fin., like new, 2 speed rear axle, rad., htr., sac. $365. 535 Madison, Oak Pk.

FORD—'38 DE L. CPE., LOW MI.......$545
MORTON'S. 738 DIVERSEY.

FORD 1937 5 PASS. SEDAN; LIKE NEW. Htr. Sac. $315. 3717 N. Western.

FORD—1933; FORDOR; SAC.; PERF. COND. $135 bal. due finance company. Irv. 2318.

FORD—'35 COUPE; GOOD MOTOR, NEEDS fender work, $115. 6640 S. Western.

FORD—'32 5 PASS. SEDAN $85
CLARK-MAPLE CHEV., 1038 N. CLARK.

FORD—'37 TUDOR; VERY CLEAN........$295
ORVILLE. 5960 BROADWAY.

FORD—'34 CONV. COUPE; RADIO, ETC. A beauty. Ben T. Wright, 1101 N. Clark.

FORD—1934 VICTORIA, SPECIAL AT $125.
Studebaker Branch, 1836 Ridge, Evanston.

FORD—1937 5 P. TRUNK COMP. SEDAN; heater; $345; terms. 3940 Grand.

FORD—'37 FORDOR BLUE; MUST SELL AT once; $295 cash. 1647 S. Pulaski-rd.

FORD—'36 TUDOR SEDAN..................$275
1520 N. HALSTED.

FORD—'31 SPT. RDST., BLK., RECONDIT. $59. Tms. 8019 Cottage Grove. Abe. 0101.

USED AUTOMOBILES FOR SALE.

IF YOU ARE EMPLOYED

$5.00 DOWN $5.00

20 MONTHS TO PAY.
Selection of 319 Cars
Any Make. All Models.
Six Floors of Bargains
STATE LICENSE FURNISHED.

36 Ford sedan ..	$285	'36 Chev. sedan..	$325
36 Graham sed ..	275	'36 Pontiac sed..	395
36 Olds. sedan ..	425	'36 Buick sed....	425
36 Hudson sedan	375	'36 Dodge coupe.	345
36 Plym. sedan..	345	'35 Olds. sedan..	325
'35 Stude. sedan.	245	'35 Ford sedan ..	225
35 Ford con. cp.	275	'35 Plym. sedan.	275
'35 Dodge sedan.	295	'35 Pontiac sed..	275
35 Chev. coupe..	285	'34 Chev. sedan.	225
34 Olds. sedan	195	'34 Buick sedan	225
'34 Dodge sedan.	195	'34 Pontiac sed..	195
34 Graham sed..	175	'34 Terrapl. sed..	185
'34 Plym. coupe.	225	'34 Ford coupe..	165
34 Plym. sed....	245	'33 Ford sedan ..	140
33 Chev. sedan..	150	'33 Plym. coupe.	150
33 Plym. sedan..	150	'33 Olds. sedan..	170
'33 Chrys. sedan.	195	'33 Dodge coupe.	175
33 Graham sed..	125	'32 Olds. sedan..	145
'32 Terrapl. sed.	125	'32 Chrysler sed.	125
32 Linc. sedan..	175	'32 Ford sedan ..	95
'32 Hudson sed..	75	'32 Pack. sedan.	245
'31 Buick coupe.	100	'31 Chev. sedan..	95
'30 Ford coupe..	60	'30 Graham sed..	40
'37 Ford sedan..	375	29 Ford sedan..	35

Walton FINANCE CORP.

2221-29 MICHIGAN

EASTER SPECIALS.
'38 Plymouth de luxe coupe, only $495
'37 Dodge, de l. 4 dr. tour. sedan.... 495
Just some of our Easter Bargains.
50 other makes and models to choose from.
See us today.
KROLL MOTORS, DODGE-PLYM.
1414 W. 63d. 7215 S. Halsted.

OLDSMOBILE '38, $665

De luxe 4 dr. tour. sed. Really a beautiful car. Fully equipped.
AUTHORIZED PLYMOUTH-DE SOTO DLR.

Burke, 65th-S. Western

— FORD SPECIALS —

300 CARS

"If You Don't Know Used Cars, Know Your Dealer."
1934 Tudor..............$135
1935 Tudor.............. 193
1936 Tudor.............. 265
1937 Reg. Tudor..... 315
1937 De L. Tudor.... 365
1937 Fordor........... 363
LAWDER BROS.
Auth. Ford-Mercury-Lincoln-Zephyr Dealer.
6900 VINCENNES.

Ford '38 de L. Coupe

Maroon finish; radio, heater, mohair upholstery. Sell at a real bargain.
Ford '37 De L. Sedan........$393
4 door, trunk, black finish; like new.
Chevrolet, 24th-Michigan.

FORD 1937.

Evanston Special, $345

Popular model 60 5 pass. sedan, beautiful blue finish, as clean as a car can be! $50 or your car down, bal. to suit.
DODGE DLR., 1019 DAVIS-ST., EVANSTON.
OPEN EVES. AND SUNDAY.

FORD—1937 "60" 5 PASS. SEDAN; RADIO, large built-in trunk, defroster; original black finish; tires and upholstery like brand new; $385. Your car or $65 down, balance $19.70 per month.
MID-CITY CHEV., 1147 JACKSON.

FORD— WANT A FORD?
C. ZEPP,
2950 LAWRENCE. JUNIPER 8310.

GRAHAM—'35-6 SEDAN; BARGAIN....$225
WARNER PONTIAC, 3637 SOUTHPORT.

La Salle '38 Sed., $895

4 door de luxe, white wall tires, heater, defroster, low mileage; positively spotless; must be seen to be appreciated. Open evenings.
Chevrolet, 24th-Michigan.

LA SALLE—OPERA COUPE..............$640
De luxe '37. A beauty. 100% bargain.
FELZ—1132 DIVERSEY.

LA SALLE—'35 4 DR. SEDAN; EXCEL. cond.; priv. party must sell. Fair. 4660.

LINC.-ZEPHYR, 1937

WANT THE NEWEST ONE IN TOWN? Then see this low mileage beauty today! 4 door sedan, 6 ply custom white wall tires. SPARE NEVER USED. LINCOLN RADIO. Stewart-Warner heater and foot warmer. POSITIVELY JUST LIKE BRAND NEW. One owner car, fully guaranteed. Now $645.
MURPHY-DODGE DEALER,

2720 N. Cicero

Linc.-Zeph. '36, $495

A DE LUXE 4 DOOR SEDAN WITH WHITE WALL TIRES. LIKE NEW.
Approved Finance Rates.

2235 S. Michigan

Open eves. and Sunday. Vic. 0330.

LINCOLN ZEPHYR 1937
De luxe 4 door sedan, white side tires, broadcloth upholstery, $595. Also 1936 4 door de luxe sedan, heater, w. w. tires, beautiful green finish, at only $495.
RAY TENNES MOTOR CO.
Ford—Mercury—Lincoln Zephyr Dealer.
2451 N. SACRAMENTO AT MILWAUKEE.

Linc.-Zeph. '37 Cp., $595

Radio, heater, defroster, low mileage.
Linc. Zephyr '36 Sedan...$445
4 door, radio, heater, white wall tires.
Chevrolet, 24th-Michigan.

LINCOLN-ZEPHYRS. REAL BUYS.
1938-'37-'36 4 DR. SEDANS.
Wide selection. All A1 condition.
LAWDER BROS. 6900 VINCENNES.

LINCOLN-ZEPHYR—1937 COUPE; COLOR blue; radio and heater; $635.
LITSINGER'S. 935 W. JACKSON.

NASH 1938, $595

De luxe 4 dr. 5 pass. touring sedan. Built-in trunk, RADIO, HEATER, defroster; tires and original finish look like new. Sacr., $595. Your car down, bal. 2 years. 7 day trial. OPEN EVERY DAY, 9 A. M. TO 10 P. M.

850 JACKSON-BL.

NASH 1937 TRK. SED.

Beautiful black 4 door touring sedan. Full dual equipment. Radio, heater clock etc. Now only $495.

WEST SIDE BUICK

4666 WASHINGTON-BLVD.

Nash '36 Ambassador Sedan.
4 door de luxe, radio, heater, built-in trunk, overdrive. Originally cost $1,795; our price, $395. Open eves.
Chevrolet, 24th-Michigan.

NASH—'34 AMBASSADOR 8, 4 DR. TOUR. sed., sac. bal due finance Co., $145. Good shape. Original owner. Longbeach 5860.

NASH—'34 6 CYL. 4 D SD.; HTR. OVHD $165. Priv. 3118 W. 57th. Pro. 4474.

NASH-LAFAYETTE—'37 5 PASS. TOURING sed.; trk., htr.; $445; tms. 3940 Grand.

OLDS '37 "6," $495

5 PASS. COACH WITH TRUNK COMP.
OLDS '36 "6" COACH, $375.
With Trunk, Radio, Heater.
2 OF THE NEATEST CARS ON FLOOR.
YOUR CAR DOWN. OPEN EVES.

3535 N. ASHLAND

NEAR ADDISON-ST. WEL. 0311.

OLDS '37 SED., $545

6 cylinder, 4 door, trunk, radio, heater, defroster, low mileage; pass for new.
Chevrolet, 24th-Michigan.

OLDS. '37 SEDAN, $495.
Built-in trunk, heater; dark gray.
BROADWAY BUICK CO.
5701 BROADWAY.

OLDSMOBILE—'36 ....$355
Gorgeous coupe. Radio, heater.
FELZ—1132 DIVERSEY.

OLDSMOBILE—'36 5 PASSENGER TRUNK sed.; radio; very good condition; $310; private owner; great sacrifice. Ste. 3540.

OLDS—'37 6 2 DR. TRK. SED.; R. H. OFFER.
CADILLAC-OAK PARK,
652 Madison-st., Oak Park. Austin 6074.

OLDSMOBILE—'38 DE LUXE TOUR. SED. Rad., htr.; all eqp., etc.; low mi. Gro. 0933

OLDS—'37 4 DR. TRUNK SED..............$475
KAILER YOUNGQUIST, 5043 Broadway.

USED AUTOMOBILES FOR SALE.

M-U-R-P-H-Y DODGE DEALER

65 LATE MODEL BARGAINS
'38 Olds '6' sedan..$675
'38 Dodge de l. sed.. 595
'38 Chev. conv. cpe. 595
'37 Dodge sd. (11), low as.$395
'36 Dodge sd. (7), low as.. 295
'36 Chev. sd. (3), low as.. 295
'36 Plym. sd. (6), low as 285
'35 Buick 57 sedan, htr.. 275

'34 Plym. sedan..	$195	'34 Ford sedan...	$125
'32 Plym. sedan..	95	'32 Aub. cnv.sed.	95
'31 Buick sedan.	65	'30 Ford sedan...	85
'30 Buick 6 sed..	45	'29 Ford coupe...	35

DODGE Used Car Store
YOUR CAR DOWN, BALANCE TO SUIT.

2720 N. Cicero

1 BLOCK SOUTH OF DIVERSEY.

NO DOWN PAYM'T

Free State-City License.
If you have a job. No finance charges; sm. int. only. Tms. to suit. Cash. Trade. 125 cars '31s to '38s. Most every make. Priced $65 to $750. Sedans, coupes, convt. Op. eves., Sun. Some repos. and recond. Will be
Sold for Bal. of Mortgage.
2209 S. MICHIGAN-AV. VIC. 9842.
DAVIES FINANCE CORP.

1937 CORD—4 DOOR SEDAN, SUPERcharger. This car is black, has radio, heater, white side wall tires, fog lamps, and many more extras; very low mileage; price right to sell. Benett Pontiac Co., 1139 N. Clark street. Sup. 9371.

OLDSMOBILES.
A SELECTION OF 55 CARS.
'38-8 ....touring sedans
'38-8 ....touring coupes
'38-6 ....touring sedans
'38-6 ....touring coupes
'37-6 and 8......touring sedans
'37-6 and 8......touring coupes
'37-6 and 8 ......club coupes
'37-6 and 8...coupes 2 and 5 p
'37-8 cyl. ....convertible coupe
Including 17 older makes.
CADILLAC.
2015 E. 71st-st. 652 Madison, Oak Park.
2258 S. Michigan. 108 N. 1st-st., High. Park.
4110 Milwaukee. 4646 Washington.
5201 Broadway. 1810 Ridge, Evanston.

OLDS 1937, $495

6 cyl., 5 pass. de luxe trunk sedan; built-in radio, heater, all dual equipment; beautiful dark green. Just like brand new. Sacrifice for only $495.

OLDS 1936, $345

4 dr., 6 cyl., 5 pass. de luxe touring sedan; built-in trunk; all dual equipment. Beaut. black. Sacrifice. $345. Your car down, bal. 2 years. Always open.

3939 Washington-bl.

OLDS 1937 COUPE

Sporty lustrous black, 6 cyl. model. Fully eqpd. with radio, heater, clock, twin horns, dual equipment. $465.

WEST SIDE BUICK

4666 WASHINGTON-BLVD.

OLDS—1937 TRUNK SEDAN.............$545
Gerwig Nelson Buick. 8443 S. Ashland.

PACKARDS.
38-120 tour. sedan.......................$895
'37-1506 club sedan...................$1,295
'37-1502 7 tour. sedan...............$1,195
'37-1500 tour. sedan...................$1,145
'37-1501-2-4 coupe $1,095
'37-120 tour sedan.......................$650
'37-120 tour. sedan......................$550
'37-120 bus. coupe.......................$595
'37-120 convert. coupe.................$675
'36-120 convert. sedan.................$525
'36-120 tour. sedan......................$395
'35-1408-7 sedan..........................$495
CADILLAC.
1810 Ridge, Evanston. 5201 Broadway.
108 N. 1st-st., High Pk. 2015 E. 71st-st.
4110 Milwaukee. 4646 Washington.
652 Madison, Oak Park. 2258 Michigan.

PACKARD '37, $545

Model 120 8 Cyl. Coupe.
Packard '37-"120" sed...$595
4 dr., trunk, 6 whls., radio.
YOUR CAR DOWN. OPEN EVES.

3535 N. ASHLAND

NEAR ADDISON-ST. WEL. 0311.

PACKARD '37, $495

De luxe 5 passenger touring sedan, built-in trunk, radio, heater, blast horns, whipcord uphol., triangle grille guard. Sacrifice, $495. Your car down, bal. 2 years. 7 day trial.

850 JACKSON-BL.

PACK. '38 SEDAN, $845

8 cylinder de luxe 4 door touring sed.; radio, heater, defroster, low mileage, all Packard de luxe dual equipment. Originally cost $1,695. See it today.
Packard '37 "6" Sedan..$495
4 door, trunk, heater, de l. dual equip.
Chevrolet, 24th-Michigan.

Packard '37 Trk. Sedan

Beautiful black 6 cylinder 4 door touring sedan. Fully equipped. Custom built-in radio, heater. $565.

WEST SIDE BUICK

4666 WASHINGTON-BLVD.

Packard Convertible

Sport coupe; rumble seat, '35; radio, heater, fully dual equipped; beau. finish, black top, white wall tires. Only $375
Your car down, bal. 2 yrs. ALWAYS OPEN.

2810 W. MADISON

PACKARD—DE LUXE 120 SEDAN, 1936, in a rich gunmetal gray finish. Has a heater and many luxurious appointments. A beautiful car in marvelous condition. Specially reduced for quick sale to $495.
STUDEBAKER BRANCH, 3822 LAWRENCE.

— PACKARD—'34 7 PASS. LIMOUSINE — $350.
PACKARD-CHICAGO,
24TH AND MICHIGAN. CAL. 7413.

PACKARD—'37-120 C. 4 DR. TRK. SED. $645
LOGAN SQUARE BUICK, 2468 Milwaukee.

PLYM. 1938, $495

5 pass. de luxe touring sedan. All dual equipment. This car is just like new. Also 1937 4 dr. 5 pass. de luxe touring sedan. Radio, all dual equipped....$445
Your car down, bal. 2 years. Always open.

3939 Washington-bl.

PLYM. '38, $575

Latest 4 dr. 5 pass. de luxe touring sedan. Built-in trunk, radio, htr., defrosters, de luxe eqpt. Car looks and runs like new. Sac. $575. Your car down, bal. 2 years. 7 day trial. OPEN EVERY DAY, 9 A. M. TO 10 P. M.

850 JACKSON-BL.

PLYM. '36 SED., $295

De luxe 4 door touring. Heater; fully equipped. This is a real bargain.
AUTHORIZED PLYMOUTH-DE SOTO DLR.

Burke, 65th-S. Western

PLYMOUTH—LATEST '37 DE LUXE 4 DR. tour. sed. Built-in trunk, heater, radio, etc. Like new thruout. Guar. Terms. $465.
DODGE—BENDER-RIEGER, INC.—PLYM.
933 WASHINGTON-BLVD.

PLYM.—'34 DE L. 5 PASS. SED.........$195
Radio, htr. Your car or $25 dn., $3.45 wk.
DODGE DEALER, 2324 MILWAUKEE.

PLYMOUTH—1937 SPORT SED..........$425
Don't miss this exceptional buy.
Oosterbeek Chev. Dlr. 7541 S. Halsted.

PLYMOUTH—'37 4 DR. TOUR. SEDAN $395
CHRYSLER DLR., 6201 S. WESTERN.

PLYMOUTH—'37 BUSINESS COUPE....$395
LANAHAN, INC., 2522 and 2542 Michigan.

PLY.—'37 DE LUXE SED., HEATER, DUAL equipt.; sacrifice. Delaware 0810.

PONTIAC 1935, $235.
4 door de luxe sedan, radio and heater.
OLDS DEALER. 3000 LAWRENCE.

PONTIAC—1939 SEDAN USED. DE LUXE equip. Radio and heater; sacrifice. See Mr Chambers at 722 Madison-st., Oak Park.

PONTIAC—'35 DE LUXE COUPE; RUMBLE seat, heater; 30,000 mi.; new tires; new paint job; A1 cond.; priv. party. Sun. 3374.

PONTIAC—'35 4 DR. SEDAN..............$335
LANAHAN, INC., 2522 and 2542 Michigan.

PONTIAC—'36 "6" SED., TRUNK.........$325
2247 S. Michigan. Vic. 1268.

USED AUTOMOBILES FOR SALE.

Glenn E. Holmes, Inc.

LOOP FORD DEALER,
FOR LOWEST PRICES
ON LATE MODEL CARS.
DEPENDABLE USED CARS.
RENEWED AND GUARANTEED.
FOR YOUR PROTECTION.
'37 Linc. Zeph. 4 dr. sed.; rad., htr..$200 dn.
'38 Dodge de l. coupe; htr.; rum. st..$175 dn.
'37 Olds. 4 dr. de l. sed.; rad., htr..$175 dn.
'37 Ford del. tr. 4 dr. sed.; rad., htr..$125 dn.
'36 Pontiac coupe; radio, heater.....$120 dn.
'36 Ford conv. 4 dr. sedan, htr.....$100 dn.
'36 Ford tudor; heater ....$60 dn.
Or your car down—convenient terms.

30 W. LAKE-ST.

Ford-Mercury-Lincoln Zephyr Dealer.
FREE INSIDE PARKING. OP. SUN.-EVES.

NO DOWN PAYM'T

1939 LICENSE FREE.
If you have a job. Your choice of 150 Buicks, Chevrolets, Plymouths, Dodges, Pontiacs, Terraplanes, Oldsmobiles, Fords, —and many others to choose from—all good reconditioned used cars. '31s to '38s. Priced from $75 to $750. Terms and trade. 12 to 24 months on bal. Always open.

2810 W. MADISON

EMIL DENEMARK

Buick—'37-81 4 dr. trg. sed., htr., rad..$645
Chrysler—'37 4 door touring sedan...... 495
De Soto—'37 4 dr. touring sed., heater.. 495
Dodge—'37 4 dr. trg. sedan, htr., radio.. 465
La Salle—'37 4 door trg. sedan, heater.. 775
Nash—'37 4 door touring sed., htr., rad.. 545
Packard—'37 4 dr. trg. sed., htr., radio.. 585
3860 OGDEN-AV. CRAW. 4100.

3520 ARCHER

— — — LA SALLE—1937, $595. — — —
The most beautiful 4 dr. tour. sedan; eqpd. radio, htr., defros., w. w. tires. Cannot be duplicated anywhere at this price.
PLYMOUTH-DE SOTO DEALER.

3520 ARCHER

PONTIAC 1938, $645

4 door, 6 cyl., 5 pass. de luxe trunk sedan; built-in radio, heater; all dual equipmt. Beautiful dark green. Sac. $645.

PONTIAC 1937, $545

2 to choose from—4 door, 5 pass. de luxe touring sedans. Built-in radios, heaters, and dual equipment. Just like brand new. Sacrifice.........$545
Your car down, bal. 2 years. Always open.

3939 Washington-bl.

PONTIAC '38, $595

6 CYL. TOURING SEDAN, 5 PASS. WITH BUILT-IN TRUNK. READY TO GO
Pontiac '38 "8" sedan...$695
4 DOOR TRUNK, RADIO AND HEATER.
YOUR CAR DOWN. OPEN EVES.

3535 N. ASHLAND

NEAR ADDISON-ST. WEL. 0311.

P-O-N-T-I-A-C-S.
BRAND NEW 1938 PONTIAC....DISCOUNT
1938 PONTIAC SEDAN, TRUNK....$595
1937 PONTIAC TRUNK SEDAN.... 475
1936 PONTIAC SEDAN OR COUPE 365
1935 PONTIAC SEDAN OR COUPE 265
1934 PONTIAC SEDAN, TRUNK.... 195
1933 PONTIAC SEDAN OR COUPE 145
FITZPATRICK'S. 7727 S. ASHLAND.

PONTIAC 1936 CABRIOLET.
Beau. black finish, new top, h. w. heater, 6 cylinder, perf. mech. cond. $445.
Snow Bros. Ford and Lincoln Dealers.
1027 SOUTH BOULEVARD, OAK PARK.

STUDE. '38, $695

Latest custom de luxe President 4 dr. 5 pass. tour. sedan. Built-in trunk, RADIO, HEATER, defroster. Orig. cost $1,420. Sac. $695. Your car down, bal 2 years. 7 day trial. OPEN EVERY DAY, 9 A. M. TO 10 P. M.

850 JACKSON-BL.

STUDEBAKER—PRESIDENT CRUISING SEDAN, 1936, that we highly recommend as one of our best buys. A beautiful blue finish, and equipped with heater, radio, de luxe equipment throughout, trunk, etc. Reduced to $375 for quick sale.
STUDEBAKER BRANCH, 4653 Washington.

STUDEBAKER—1936 DICTATOR CUSTOM coupe. Unusually attractive two-tone Everglades Green finish. Equipped with Motorola radio, heater, and defrosters, etc. Every detail will please the most exacting buyer. Bargain at $345. STUDEBAKER BRANCH, 1836 RIDGE, EVANSTON.

Terraplane '38, $575

De luxe 4 dr. 5 pass. touring sedan. Built-in trunk, radio, heater, defroster; orig. finish. Pass for new. Orig. cost $1,142. Sac. $575. Your car down, bal. 2 years. 7 day trial. OPEN EVERY DAY, 9 A. M. TO 10 P. M.

850 JACKSON-BL.

WILLYS—'35 CPE.; RAD.; HTR.; SPOT LT. 30 mi. gal. $135. $10 dn. 6640 S. Western.

AUTOMOBILES WANTED.

Look! Spot Cash at Once.
For your car from '33 to '38, highest possible prices, no deductions for necessary repairs, as we have our own workroom. Let us bid and be convinced. We will call.
71 ST. AUTO SALES.
18 Years of Fair Dealings.
655-661 E. 71ST. TRIANGLE 9177.

WE PAY YOUR PRICE!

Let us prove that we can positively pay a HIGHER all cash price for your car or equity. All makes—all models. Drive out today—no waiting.
OUR DRIVER WILL TAKE YOU HOME.
6144 S. KEDZIE. GROVEHILL 0180.

CASH FOR YOUR CAR

We pay off your notes and mortgages, give you cash or another car for your equity.
Col. 7180 4647 Madison

HIGHEST CASH PRICES PAID FOR CARS—Bring car and title. Take home cash.
ALSO 7 PASSENGER.
2246 S. MICHIGAN.
OPEN EVENINGS TILL 10. CAL. 4437.

CASH IN 10 MINUTES.
PHONE US FOR PRICE.
2247 S. MICHIGAN. VIC. 1268.

HAVE READY CASH FOR
wrecked, burned, junk trucks, tractors and cars. Martin's, 2036 Southport. Div. 2772.

— — MOST CASH FOR YOUR CAR — —
IF YOU CAN'T COME IN—CALL US.
WE'LL COME OUT. 5 MIN. SERVICE.
FAIRFAX 1426. 7557 STONY ISLAND.

WANTED—LATE MODEL USED CAR FROM owner only; must be reasonable; will pay cash. Mr. Miller, Lawndale 1486.

HIGHEST CASH PAID FOR YOUR CAR; pay mortgage due and give cash for equity. 3431 MADISON. KEDZIE 2115.

RELIABLE DEALER WILL SELL YOUR car for you at your price; comm. 10%. Time limit 10 days. J. Woolf. 2538 Michigan.

— — SPOT CASH FOR YOUR CAR — —
Any make. Any model.
7405 Stony Island. Midway 7405.

NEED 100 SMALL CARS AT ONCE FOR western buyer. Phone Keystone 2767. 3838 N. Western-avenue. Open evenings.

CASH FOR CARS
In fair condition or in need of repair.
4700 BELMONT-AV. KILDARE 6666.

USED MID. PRICE LATE CAR—WILL PAY all cash. Franklin 7100. T. J. Collins.

CASH FOR YOUR CAR OR EQUITY—QUICK service; liberal offer. 5928 N. Western-av.

CASH FOR LIGHT CAR OR EQUITY FROM priv. pty. 3717 N. Western. Jun. 2350.

LATE AND OLD CARS—ANY CONDITION. Also wrecks. Top money. Triangle 2234.

HIGHEST PRICES PAID FOR OLD CARS wrecks. Crawford-Lake Wreckers. Ked. 0098.

WILL PAY ALL CASH FOR LATE CAR from priv. party; no trade. Republic 3620.

— CASH FOR USED CARS—NO DELAY — 6111 N. Western-av. Rogers Park 1008.

AUTOS, TRUCKS TO RENT.

NEW CHEVROLET PASSENGER CARS — Chevrolet G. M. C. panel or stake trucks ½ to 2 tons. Rent without driver by day week year. Low rates. DElaware 7272

RENT-A-TRUCK BY HOUR-DAY-WEEK-YR. ½ to 2 ton panel and stake bodies. Without driver. Low rates. Harrison 4806.

DODGE—1938 1½ TON PANEL, WITH OR without owner; contract pref. Pal. 2230.

AUTO TIRES.

GUAR. FIRST LINE TIRES AT DEALER cost plus 50c to mounting. Milwaukee-Devon Serv., 6367 Milwaukee. New. 3366.

NEW U. S. ROYAL 2DS—SAVE UP TO 50% SERLIN TIRE CO. 1400 S. MICHIGAN

AUTO REPAIRING, ACCESSORIES.

1939 License—Nothing Down,
20 months to pay! Complete repairs. Free towing and estimates. We never close. Eddie & Earl, 2536 Indiana. VICtory 4362

GARAGES—FOR SALE AND TO RENT.

WANT GARAGE—100X100, IN VICINITY of 55th and Wentworth-av. Mr. Stonehouse, Englewood 7979.

AUTO CREDITS.

$175 '39 DODGE CREDIT. ROGERS PARK Motors, 1234 Morse. Priv. Sheldrake 6035.

MOTOR TRUCKS.

For Sale.

"Ruby Has the Trucks"

PLENTY TO CHOOSE FROM.
Chevrolet '36 [illegible] $195
Chevrolet '38 ½ ton panel truck. Ideal for moving 295
Ford '31 157" D. W. high stake.. 45
Chevrolet '35 ½ ton panel 145
GMC '33 [illegible] 145
Ford '29 pickup 25
OTHERS $50 TO $595.
See Ruby Before You Buy a Truck.
Ruby Chevrolet, Inc.
7158 Stony Isl. Dor. 2306.

Better Trucks at S'west

'31 Ford 157" high stake ... 45 dn.
'31 Ford [illegible] ... 45 dn.
'33 Stewart [illegible] ... 45 dn.
'34 Ford [illegible]
'36 Chev. [illegible]
'37 Ford [illegible]
'38 Dodge [illegible]
79 OTHERS TO CHOOSE FROM.
Southwest Chevrolet, Inc.,
9220 S. ASHLAND. CED. 3500.

PLENTY OF TRUCKS.
ALL MAKES AND BODIES.
PRICED TO SELL.
General Motors Used Trucks,
FACTORY BRANCH.
1700 W. PERSHING. VIR. 1700.

CHEV.'38 1½ T. CAB AND CHASSIS, [illegible] pickup [illegible] cannot be [illegible] black [illegible] other [illegible] Chevs. [illegible]
CLARK-MAPLE CHEV., [illegible]

CHEVROLET '38-157"
wheelbase, chassis and cab, dual tires, helper springs, [illegible]
Chevrolet, 24th-Michigan.

B. & W. SPECIALS.
1937 FORD DUMP [illegible]
38 OTHERS TO CHOOSE FROM.
B. & W. FORD. 907 W. 35TH-ST.

— CHICAGO'S LARGEST SELECTION of used trucks, [illegible] to 10 ton. Open Sunday.
2630 S. [illegible] CALUMET 5766.

1932 6 WHEELER G. C. DUMP. 1932 International 4 wheeler dump. [illegible]
9645 Ewing [illegible]

DODGE—1935 1½ TON PANEL [illegible] $185
Dodge [illegible] $5 dn. [illegible]

50 RELIABLE TRUCKS ALL MAKES AND MODELS. [illegible] BUYERS' PRICES. 2641-47 W. CERMAK-RD.

FORD—1932 SEDAN DELIVERY, $75; needs [illegible] delivery [illegible] 1382 W. Randolph.

AUTOCAR [illegible] with [illegible] AUTOCAR TRUCKS. 1716 W. PERSHING.

—DODGE—'35 1½-T. PANEL CLEAN, $165. Dodge [illegible]
DODGE [illegible] 1327 MILWAUKEE.

TRACTORS AND TRAILERS FOR SALE. For sale [illegible] P Y 146, Tribune.

DIAMOND T DUMP, 3 T. WOODS HOIST; motor [illegible] t.; no re[illegible]

FORD—'34 C/L PICKUP. [illegible] Attractive [illegible]

100 TRUCKS—$50 UP; EXPRESS, STAKES, dumps, pickups, panels. 3148 Ogden.

DODGE—'36 1½ T. CHASSIS AND CAB, BARG. M. J. LANAHAN INC. 2522 S. Wabash.

MACKS—2½ TO 20 TON DUMPS, OTHER bargains. [illegible]

100 INTERNATL., CHEVS., FORDS, GMC. PERFECT [illegible]

FORD DUMP TRUCKS—EXC. COND. MUST sell. [illegible]

FORD—[illegible] cab; [illegible]

FORD—'36 1½ TON PLATFORM STAKE, 157. Corner 46th-Joliet-av. Lyons 6824.

CHEV.—TRUCK, 1936, FOR SALE, PANEL stake body. Address P A 143, Tribune.

Utility Trailers.
GROSS APPROX. $1,300 MONTH HAULING stockyard refrig. products, 2 year contract. Steady work. Return loads. See us for units; terms. Accept car as part payment. Comm. 3913 S. Michigan. Bou. 6040. Open Sun.

Wanted.
TRUCK DRIVERS—EXPERIENCED; OWNing their own tractors or who are in financial position to buy them; must have sleeper cabs and be late models; full co-operation from company and yearly contract. Apply in person or by letter. Monark Motor Freight System, Inc., 2299 S. Lumber-st., Chicago.

CASH FOR YOUR TRUCK OR EQUITY. Any model. Campbell. Yards 6080.

AUTOMOBILE LOANS.

CASH IN TEN MINUTES

ON YOUR AUTO OR TRUCK.
20 MONTHS TO PAY.

Deal Direct with Owners.
Private Consultation Rooms.

WINTER-HIRSCH

20 Years Same Location.
1842 S. MICHIGAN
CALUMET 4290.
WEST SIDE OFFICE,
4719 W. Madison-st.
AUSTIN 1243.
UNDER STATE SUPERVISION.
PLENTY OF FREE PARKING SPACE.

AUTO LOANS

No Insurance
No Recording Fees

IMMEDIATE ACTION; FRIENDLY, COURTEOUS SERVICE; STRICTLY CONFIDENTIAL CONVENIENT REPAYMENT TERMS.

SEVEN CONVENIENT OFFICES:
7 W. MADISON, at State. RANdolph 8400
1 N. PULASKI [Crawford]. KEDzie 5900
OAK PARK PHONE: EUClid 6163
8 N. OGDEN, at Madison. HAYmarket 4700
821 W. 63D, near Halsted. ENGlewood 7800
1212 N. ASHLAND, at Mil. BRUnswick 3100
4013 MILWAUKEE, at Cicero. AVEnue 1400
4701 N. WESTERN at Leland. LONg. 2161
EVANSTON PHONE: GREenleaf 5100

LOCAL LOAN CO.

UNDER STATE SUPERVISION.

— — INLAND INVESTMENT PLAN — —
224 S. MICHIGAN WABASH 2934.

AUTOMOBILE HOUSE TRAILERS.

FOR SALE — 4 HOUSE TRAILERS, LESS furnishings; 20' long, 2 axles with brakes, insulated, etc. 1 1935 Dodge; 3 1933 Packards to pull these. Reas. 2036 Southport.

COME TO THE FACTORY TO BUY YOUR trailer. Save $300. 2441 S. Michigan. Chgo.; 1236 W. Main-street, Salem, Illinois.

1939 INDIAN, 2 ROOMS, SLEEPS 4; RAdio; full equipt.; slightly used; $398.50; finance to suit. 1550 E. 74th-pl. Dor. 5001.

NEW AND USED, ALL TYPES, FINANCED to suit you. 7424 Stony Island. Dor. 5004.

SCHULT HOUSE TRAILER — LIKE NEW; bargain. Dakin garage at 947 Dakin.

NEW 1939 INDIAN—FULLY EQUIP. $345. FACTORY BRANCH. 2412 S. MICHIGAN.

2 WHEEL 6 FT. COVERED TOP TRAILER; good condition. 4645 N. Kenmore-avenue.

Wanted.
WANTED — LATE MODEL STANDARD trailer for cash. Dorchester 5002.

MOTORCYCLES AND BICYCLES.

WAREHOUSE DISPOSAL OF REPOSSESSED and trade-in bicycles; $1.95 up; terms. 1339 S. Cicero. Open eves and Sun. 2 p m

1939 INDIAN MOTORCYCLE, MODEL 74 with commercl box. Only 684 miles $365. 7229 W. Grand-avenue. Mer. [illegible]

BARG.—NEW-USED BOYS-GIRLS' BALL B. bicycles. 3606 Lawrence-av. Jun. 2078. O[illegible]

COAL AND WOOD.

5 T. POCA M. R. $7.15; 1 T. POCA. EGG. $9; Chestnut, $13; Ill. egg, $5.50. See 3595.

STOKER COAL: 5 T. E. KY. $5.95; IND. $4.25; W. Ky., $4.95; Ill. $4.35. See 3595.

WOOD—15 BU. $2.50; DELIVERED AND carried in. North Side. Armitage 0191.

FIREWOOD FOR SALE—VERY CHEAP. Lots of it. Call Lac. 9650.

PARCEL POST AND EXPRESS.

Farm, Dairy, Nursery Products.
65 CANS OR MORE OF GRADE A MILK. Okeson, Hebron, Ill. Phone Hebron 613.

Roosevelt Puts William O. Douglas on Supreme Court—Hitler Calls Out More Troops; Defies Enemies

Two camera studies of William O. Douglas, who was named to Supreme court yesterday by President. He has been chairman of Securities and Exchange commission.
[Associated Press Wirephotos.] (Story on page 6.)

Mrs. William O. Douglas (right), wife of new Supreme court justice, with Mrs. Leon Henderson as they served food to hotel strikers in Washington. [Associated Press Wirephoto.]

[Associated Press Wirephoto.]

Reichsfuehrer Hitler, master of Greater Germany, in deep thought as he rode to opera house in Berlin on March 12 for service honoring Germany's war dead. (Story on page 1.)

Nedra Miller (left) wearing gypsy style outfit and Helen Herr in evening gown at Easter show in Palmer House.
[TRIBUNE Photo.] (Story on page 22.)

James de Lucia (left) with Theodore Lindstrom Jr., one of two boys rescued by de Lucia, and Theodore's father. Next to de Lucia is Legionnaire F. L. Boissy. (Story on page 1.)
[TRIBUNE Photo.]

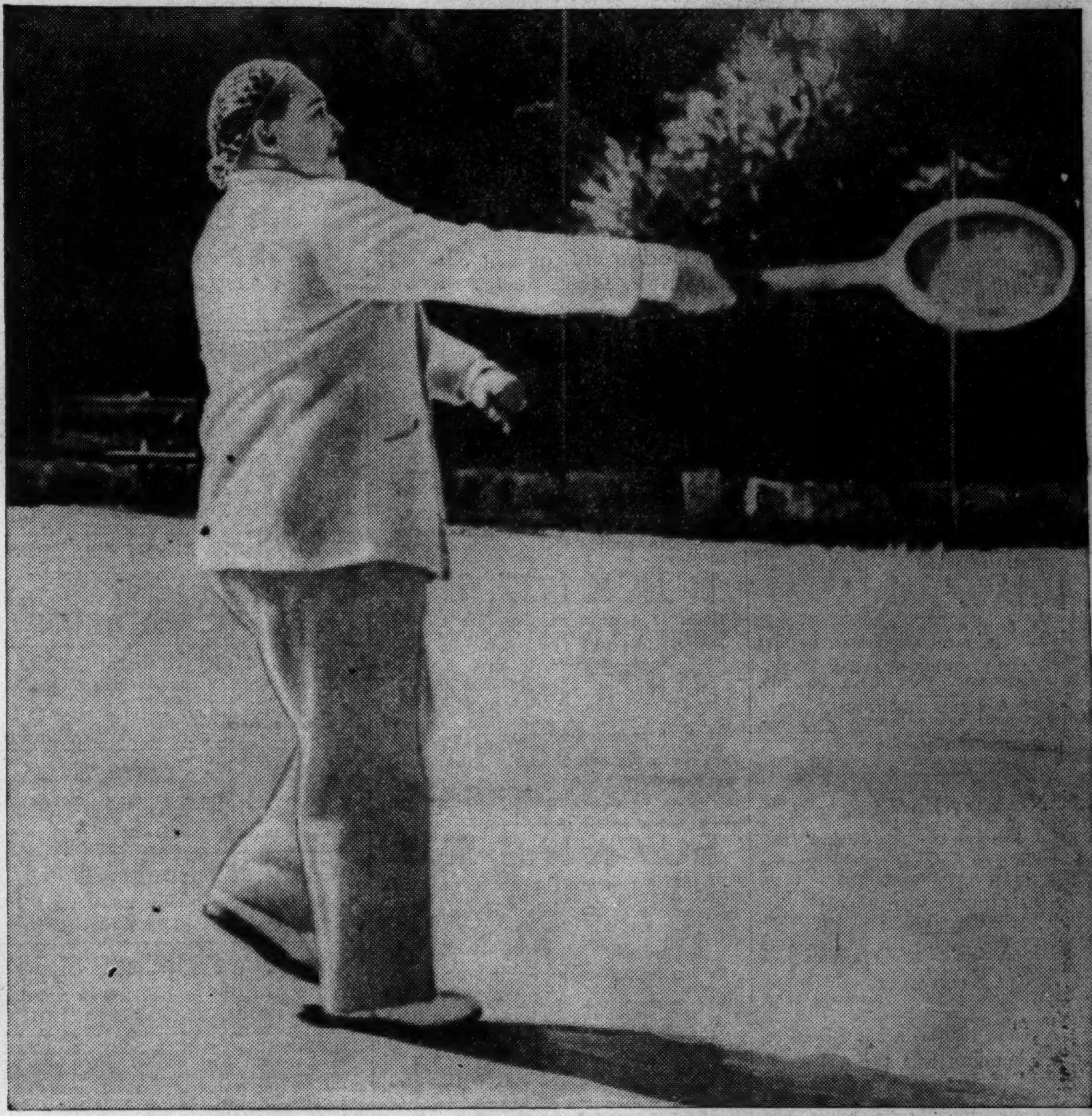

Field Marshal Hermann Wilhelm Goering, Hitler's right hand man, wearing hair net as he played tennis recently at San Remo, Italian Riviera, while on vacation. [Associated Press Wirephoto.]

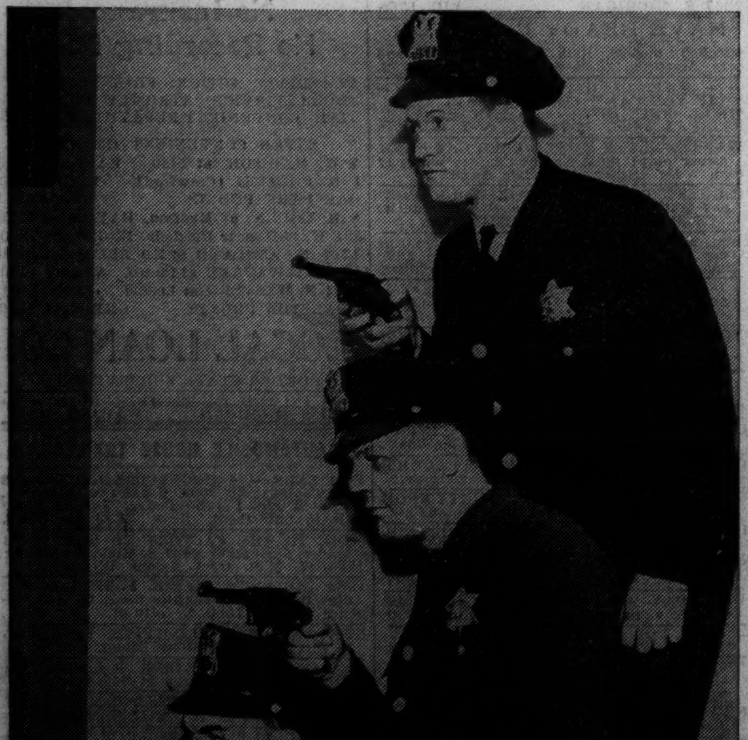

Three policemen who killed bandit on north side. Left to right: Joseph McCarthy, Arthur Smith, and Reginald Adams.
[TRIBUNE Photo.] (Story on page 8.)

Primo Carnera, ex-heavyweight champion, in Sequals, Italy, with his bride, the former Signorina Pina Cavazzi.
[Associated Press Wirephoto.] (Story on page 21.)

The high water mark of German and Austro-Hungarian territorial conquest as compared with Greater Germany today. The greatest sweep of German arms occurred in 1917. Hostilities on the Russian front ended in December, 1917, and Russia and the Ukraine then made peace with the Central Powers at Brest Litovsk. In white are boundaries of countries today. (Story on page 5.)